R. E. FOY & CO. GROCERS and MARKETMEN
WATER Cor. QUINCY STREETS Telephone Connection

A. F. RAYMOND
WOLLASTON REAL ESTATE
315 NEWPORT AVE., Opp. Depot
INSURANCE MORTGAGES
Telephone Connection

WILLIAM CASHMAN
COAL WOOD and OTTO COKE
PAROID RED ROPE & GRANITIZED ROOFING
BRICK, CEMENT & AKRON PIPE
COR. FURNACE AVE. and WILLARD ST
WEST QUINCY, MASS.
Telephone Connection

RICKER
REAL ESTATE MORTGAGES INSURANCE
INSURANCE
MORTGAGES
1416
Hancock St.
QUINCY
QUINCY REAL ESTATE

H. T. WHITMAN
REAL ESTATE, MORTGAGES and INSURANCE
Agent for
Adams Real Estate Trust
SEASHORE LOTS AT MERRYMOUNT
QUINCY: 20 ADAMS BUILDING
Telephone, 847-W.
BOSTON: 220 DEVONSHIRE STREET
Telephone, Fort Hill 591

FREDERICK E. TUPPER CIVIL ENGINEER and SURVEYOR
Tel. Quincy 847-M 21 ADAMS BLDG. QUINCY

SOUTH SHORE INSURANCE AGENCY A. S. JORDAN & CO. Insurance of every description
Office: 37 Washington Square, Weymouth, Mass. E. T. JORDAN A. E. JORDAN Tel. Conn. Established 1870 Anywhere and Everywhere

FRANCIS ABELE, Jr., VETERINARIAN
18 Spear St., Rear Public Library
Medical and Surgical Treatment for all kinds of Animals
Office Hours, 8 to 9 A. M. Telephone 491-2

WILLIAMS'
Jewelry Store

LARGEST IN QUINCY
Plain and Ornamental
Engraving by Hand or
Machine, at short notice
CONNECTED BY TELEPHONE
1473 Hancock Street

T. L. WILLIAMS
Scientific Optician

Latest Methods
Dark Room Examinations
LENSES GROUND TO ORDER ON
THE PREMISES
Telephone
1473 Hancock Street

SHIP BY

A ESS

B in 1701

Anything, Anywhere, Any Distance, Any Quantity, Any Time

THOMAS CRANE
PUBLIC LIBRARY
QUINCY, MASS.
Presented by
W. A. Greenough Co.

L. A. FAGEN
Manager

The Fagen Antique Furniture Co.

Makers and Repairers of

All kinds of Furniture

Also Upholsterers

Our Work is Well Known

1056 HANCOCK STREET

TELEPHONE CONNECTION

THOMAS CRANE PUBLIC LIBRARY
3 1641 0090 6267 4

F. H. CRANE & SONS

Dealers in

Hay, Grain and Flour

SOLE AGENTS FOR

Occident Flour, Gold Medal Flour for Quincy
Poultry Food and Masons' Supplies.

Cor. Saville and Hancock Streets - - Quincy, Mass.

Elevator at Quincy Adams, Mass.

J. W. FLETCHER, Pharmacy

Successor to L. G. MURRAY

Druggist and Apothecary

Pharmaceutical Preparations, Physicians Prescriptions Carefully Compounded. Sundries and Sick Room Supplies, Toilet Articles.

1 COPELAND ST., Cor. Garfield WEST QUINCY

(Brewers' Corner) Telephone

WILLIAM WESTLAND

Dealer in

Hardware, Builders' Materials

Window Glass, Oils, Paints, Varnishes, Etc.

LOCKSMITH

1597 HANCOCK ST. = = = QUINCY

Telephone Connection

When you desire good Insurance, phone or write me.

H. A. STEVENS

141 Milk St, Boston, Mass.
Tel. 6779 Main.
Tel. 3760 Main.

50 Wayland St. Wollaston, Mass.
Tel. 552 Quincy

Resident Agent

Aetna Fire Insurance Co.
Mass. Fire and Marine Insurance Co.
North British & Mercantile Ins. Co.
Pennsylvania Fire Insurance Co.
Connecticut Fire Insurance Co.
Phoenix Fire Insurance Co.
Hartford Fire Insurance Co.
Norwich Union Fire Insurance Co.
Standard Accident Co.
Fidelity & Casualty Co. of N. Y.

Special Agent

NORTHWESTERN MUTUAL LIFE INSURANCE. CO.

"TALK WITH STEVENS"

QUINCY COAL COMPANY

JOHN ROBBIE, Proprietor

Dealers in

Coal and Wood

Best Anthracite and Cumberland Coals Always in Stock

YARD, PENN STREET, Office Tel. 47-M Residence Tel. 479-W

H. T. WILSON **TELEPHONE 288-W**

Quincy Machine Co.

Engine and General Repairs

PROMPTLY ATTENDED TO

Experimental Automobile and Marine Work a Specialty

BOATS HAULED AND STORED
.....AT REASONABLE RATES.....

WORKS, FOOT OF EDISON PARK STREET
QUINCY, MASS.

CHARLES H. BROOKS, Pharm. D.

WOLLASTON PHARMACY

Cor. Newport Ave. and
Grand View Ave.

PARK PHARMACY

Cor. Hancock St. and
Beach St.

WOLLASTON, MASS.

EDWARD D. BARRETT

(Successor to)

W. E. BROWN

UNDERTAKER

MECHANIC STREET Cor. REVERE ROAD

Telephone 416 QUINCY, MASS.

THE WM. A BRADFORD CO.

Plumbing, Heating, Ventilating and Gas Fitting

Special attention given to Jobbing

Chestnut, cor. Maple St., Tel. Conn. **Quincy, Mass.**

STEAMER TRUNKS POCKET BOOKS DRESS TRUNKS

We Carry the Largest Stock of

DRESS SUIT CASES and TRAVELLING BAGS

FANCY LEATHER GOODS

TRUNKS

To be found in Boston. We manufacture our Trunks and cannot afford to sell what is not worth the price. All classes of Repairing

J. CUMMINGS & SON OPPOSITE SOUTH STATION **657 ATLANTIC AVENUE**

EDW. L. BEAN

EDWARD L. BEAN

EMBALMER and FUNERAL DIRECTOR

21 FRANKLIN STREET, QUINCY, MASS.

TEL. CONN.

S. L. HIRTLE

Plumbing, Gas Fitting and Heating

Agent for the MAGEE RANGES and HEATERS

Jobbing a Specialty — Estimates on Application

311-313 Newport Ave., - - Wollaston, Mass.

Residence Tel. 242-I Quincy — **Office Tel. 875-R Quincy**

Telephone Quincy 472

QUINCY OIL COMPANY

INDEPENDENT

Wholesale Dealers and Distributors

High Grade Burning Oil
Motor Gasoline and Naphtha

Distributing Station, Federal Ave.

J. A. SUTHERLAND
Proprietor

Quincy Adams, Mass.

GEORGE W. ABELE

Attorney and Counsellor at Law

Room 2, Adams Building, Quincy

87 Milk Street, Boston

Office Hours, Quincy, 8 A. M. to 10 A. M., Saturday Evenings, 7 to 9. Boston, 10.30 A. M. to 5 P. M.

Telephone Connection

HERBERT T. WHITMAN, President **FREDERICK H. BISHOP, Vice-President**

THE WOLLASTON CO-OPERATIVE BANK

307 NEWPORT AVENUE, WOLLASTON

Chartered April 18, 1889

Authorized Capital = = = $1,000,000

Money to Loan on Real Estate and Advanced for Building. New Series of Shares in April and October. For Information, Shares or Loans, Apply to

HERBERT W. PINKHAM, Secretary and Treasurer

Office Hours: 9.30 A. M. to 12 M., 2 to 5.45 P. M., Daily. Saturday, 9 30 A. M. to 12 M. Third Tuesday of each month, and Monday preceding, 8.30 A.M. to 1 P.M. and 2 to 5.45 P.M.

Boston Office of the Treasurer, 954 OLD SOUTH BUILDING

Telephone 683-M Quincy. JUSTICE of the PEACE

W. H. TEASDALE

Real Estate, Insurance, Mortgages

Room 23, Adams Building Quincy, Mass.

WILLIAM R. THOMAS

Attorney and Counsellor at Law

2 = 3 = 4 GREENLEAF BLOCK, QUINCY

Telephone, Quincy 460

G. B. BATES HEATING AND PLUMBING CO.

...30 YEAR SERVICE...

27-31 SAVILLE STREET = = = = = QUINCY

STANLEY S. BATES RUSSELL T. BATES

Bates Bros. Seam Face Granite Co.

Without Exception PRODUCERS OF THE HANDSOMEST

GRANITE in the WORLD

QUARRIES, Weymouth, Mass. = = = OFFICE, Quincy, Mass.

E. V. PLETSCH
W. H. PLETSCH

W. AND E. P. Co.

TELEPHONE CONNECTION

LAWN--MOWER SHARPENING A SPECIALTY

Skates Sharpened at 15 and 20 cents a pair

Skate Straps and Keys For Sale
Leather Backs put on Girls' Skates.
Saws Filed. Scissors Ground.
Steel Wire Furnace and Heater Brushes.

WOODBINE ST., NEAR RAILROAD STATION
WOLLASTON, MASS.

NATHAN AMES

DEALER IN

Builders' Hardware, Mechanics' Tools, Paints, Oils, and SPORTING GOODS

5 GRANITE STREET, == QUINCY, MASS.

ERIC G. BERGFORS

Carpenter and Builder

Plans and Estimates Furnished at Short Notice. Jobbing Promptly attended to.
Houses for Sale

29 Pleasant St., Quincy

AGENTS FOR FORD CARS

THE QUINCY GARAGE

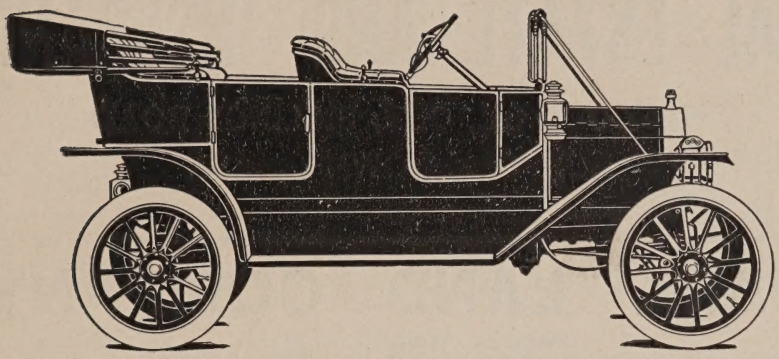

AUTOMOBILES TO RENT BY THE DAY OR HOUR

Modern Steam Heated Garage for Winter Storage. A general line of supplies always on hand
Machine Shop equipped for first class repair work on Steam and Gasoline cars at all hours

C. P. GOULD

87 ADAMS ST., TEL. CONN. QUINCY, MASS.

Prest-o-lite Tanks and Full Line of Tires always on hand
Storage Batteries on hand and recharged

W. T. ARNOLD

PICTURE FRAME SHOP

14 REVERE ROAD, QUINCY, MASS.

Picture Framing and Mat Work, Oil Paintings Restored, Regilding Old Frames, Mirrors Resilvered, Room Mouldings to match all Papers.

FURNITURE REPAIRING and REFINISHING

INTERIOR DECORATOR

BOSTON PRICES - STRICTLY CASH - DROP A POSTAL and I WILL CALL

ATLANTIC WET WASH LAUNDRY

HERMAN BRYAN, Prop.

69 MADISON ST., ATLANTIC

364 WARREN STREET, ROXBURY

R. S. EASTMAN

REAL ESTATE AND INSURANCE

HANCOCK ST., COR. BILLINGS ROAD
NORFOLK DOWNS, MASS.

Residence, 357 Hancock St.

PARK LAND COMPANY

FRED W. WOOD, Treasurer

300 HOUSE LOTS FOR SALE

at Norfolk Downs, Wollaston Park and Annex

HOMES FOR SALE - HOMES BUILT FOR CUSTOMERS

15 SCHOOL STREET, BOSTON Telephone, Main 3175

NOTARY PUBLIC JUSTICE OF THE PEACE

J. ALFRED ANDERSON

Attorney-at-Law

209 WASHINGTON ST., BOSTON, TEL. FORT HILL 2912

Evening Office, 65 ARTHUR ST., QUINCY, MASS.

P. J. FERGUSON

REAL ESTATE

FIRE, LIFE & ACCIDENT INSURANCE

Room 4, Johnson Building, Quincy, Mass.

Telephone Connection OPEN EVENINGS

Telephones, 350 and 351 Weymouth. If one is busy call the other

LAKE VIEW PARK CO.

DEALERS IN

PURE LAKE ICE. **COAL, COKE AND WOOD**

WHOLESALE AND RETAIL

ALSO, BOTTLERS OF

= = LAKE VIEW PARK CARBONATED WATERS = =

Stone, Loam and Sand for Sale. Heavy and Light Teaming and Jobbing of all kinds

OFFICE, LAKE VIEW PARK, WHITMAN'S LAKE, WEYMOUTH, MASS.

CHARLES J. McGILVRAY

Attorney and Counsellor at Law

ROOM 23, ADAMS BUILDING, QUINCY Telephone 683-M

Office Hours, 8.30 to 10 A. M., 7.30 to 9 P. M.

522-524 EXCHANGE BLDG., BOSTON Telephone, Main 1976

Office, Hours, 10.30 A. M. to 5 P. M.

Electric Lighting
Telephones and Bells

Leo. T. Moran
MANAGER

Burglar & Fire
Alarm Systems

NATIONAL ELECTRIC CO.

GENERAL REPAIR WORK

Lowest Estimates
Prompt Attention

JOHNSON BUILDING
QUINCY, MASS. Tel. Conn.

Annunciators
Dynamos, Motors

Telephone Connections EXPERT FIRE ADJUSTERS

P. J. WILLIAMS & CO.

Carpenters, Builders and Jobbers

Jobbing of all kinds promptly attended to

19 Independence Avenue. SOUTH QUINCY

GEORGE S. WILLIAMS, Manager

A. B. ROBBINS IRON CO., Inc.

ORNAMENAL IRON and BRONZE WORK

Stairs, Fire Escapes, Elevator Enclosures, Railings, Marquises, Bank and Wire Work. (MEMBERS MASTER BUILDERS ASSOCIATION)

OFFICE and WORKS

Near Norfolk Downs Station, - - Quincy, Mass.

Telephones, Quincy 612 - 613

Oriental Rug Work
Vacuum Work
Carpet Cleaning

Established 1852

RICHARD SMART

Plants, Cambridge, Newton

Bigelow-Kennard Bldg., 12 West St.

4730 Camb. Telephones 3065 Oxford

THE LARGEST AND BEST EQUIPPED SHOP IN QUINCY

CHARLES H. TOWER & CO.

UPHOLSTERERS

Fine Furniture to order. Carpets Cleaned and Laid

HAIR MATTRESSES MADE OVER and TO ORDER

Cushion Work a Specialty

182 HOWARD ST., Tel. Quincy 372 QUINCY, MASS.

J. W. WEBSTER & SONS

CONTRACTORS

REFRIGERATORS A SPECIALTY

WE HAVE BUILT THEM FOR - R. E. Foy, Boston Market, H. H. I. Smith, also, Sloans Market, Arlington Heights, Millers Market, Hyde Park, Hutchinson Market, Winchester

.....WE INVITE YOUR INSPECTION.....

602 SOUTH STREET, QUINCY Tel Conn.

JAMES W. SWEENEY

Attorney-at-Law

9-10 GREENLEAF BLOCK TEL. CONN.
1419 HANCOCK STREET QUINCY, MASS.

Residence Telephone, Quincy 256-W Office Telephone 582-W

JOHN A. WEEDEN

Real Estate, Mortgages and Insurance

JUSTICE OF THE PEACE

Houses and Land for sale in all parts of Quincy. Also Houses To-Let

OFFICE, GREENLEAF BLOCK, Room 10 RES. 23 CRANCH ST., QUINCY, MASS.

JOBBING PROMPTLY ATTENDED TO **Telephone, 1196-M**

EDWARD T. NELLIGAN

Gasfitting and Fixtures

METERS CONNECTED

11 COTTAGE AVENUE, - - - QUINCY, MASS.

ABERDEEN GRANITE WORKS

JOSEPH WALKER, Prop.

Monuments and Cemetery Work

OF EVERY DESCRIPTION

First-Class Workmanship **Granite of the Purest Quality**

ARTHUR STREET, Corner Nelson Street, WEST QUINCY

EDWARD J. PARKER

Attorney and Counsellor at Law

SAVINGS BANK BUILDING, ROOMS 3 AND 4

1372 Hancock St. Quincy, Mass.

Telephone Connection

Thompson's Cafe

A complete and excellent line of Confectionery and Ice Cream, Ice Cream Soda

PARTIES, BALLS AND LODGES FURNISHED AT SHORT NOTICE

Cream Furnished by the quart or gallon and delivered free

Tasty Lunches Served at all hours

Old Colony Street Ry. WAITING ROOM, Quincy Square, Quincy

Telephone, 21826 Come in and wait for your car. ANTHONY J. THOMPSON, Prop.

WILLIAM P. THOMPSON

ATTORNEY AT LAW

25 EQUITABLE BLDG., BOSTON ADAMS BUILDING, QUINCY

PERRY LAWTON

Civil Engineer and Surveyor

REAL ESTATE AND MORTGAGES

7 Savings Bank Building Quincy, Mass.

Asso. M. Am. Soc. C. E.

1912

QUINCY DIRECTORY

= of the =

Inhabitants, Business Firms, Institutions, Manufacturers, Societies, Streets, State Census, with Map, Etc.

No. XVI

GR
917.447
D2
1912

W. A. GREENOUGH & CO.

COMPILERS, PRINTERS AND PUBLISHERS

No. 65 Broad Street

Boston, Mass.

PRICE $3.50

Copyright by W. A. Greenough & Co., 1912

W. L. JEFFERSON

Carpenter and Builder

Houses For Sale **Insurance Agent**

Construction the very best and Satisfaction Guaranteed
Repairing attended to promptly

118 EAST ELM AVENUE,, WOLLASTON PARK, WOLLASTON
Telephone Connection

GEORGE A. MAYO

AGENT FOR

Magee Ranges and Heaters

HARDWARE

PAINTS, VARNISHES, GLASS AND PUTTY

Lamps, Crockery, Glass, Tin and Woodenware, Automobile Oils and Supplies

Ropes, Picks PLUMBING Screens
Shovels TIN AND SHEET IRON WORK Wheelbarrows

238 COPELAND ST., - WEST QUINCY, MASS.

Telephone Connection

ELEVATOR AT QUINCY WHARF AT WEYMOUTH

AUGUSTUS J. RICHARDS & SON

COAL and WOOD

Flour, Grain, Hay and Straw, Lime, Bricks and Cement
Akron Drain Pipe Masons' Supplies

19 SAVILLE ST., QUINCY, MASS.

72 COMMERCIAL ST., WEYMOUTH, MASS.

BRADLEY'S FERTILIZERS POULTRY FEEDS

Telephone Connection Estimates Given

GEO. H. FISHER

. . . Painter and Decorator . . .

Wall Paper, Varnish, Shellac, Etc.

264 Farrington Street, WOLLASTON, MASS.

H. CERRIOR, Prop. ESTABLISHED 1876 J. McLEAN, Mgr.

HUBERT CERRIOR & CO.

Manufacturers of

Dark and Light

Quincy Granite

Also All New England GRANITE

A Specialty made of Finely Executed Monumental and Cemetery Work.

ALL WORK GUARANTEED

QUARRY STREET, QUINCY, MASS.

CONTENTS

	Page
Abbreviations	59
A O H	312
A O H A Corps	313
A O U W	313
Blocks, Buildings, Halls, etc	55
Business Directory	273
B P O E	313
Cemeteries	55
Churches	310
City Government	305
Corporations	318
County Officers	320
Courts	320
Daughters of John Adams	314
Fire Alarm	307
Fire Department	306
Foresters of America	313
Foreword	21
General Directory	59
Grand Army of the Republic	313
Hills and Hummocks	55
Independent O of B A	314
Index to Advertisements	23
Irish Nat League of America	314
Islands and Streams	54
I O O F	312
I O of Heptasophs	313
I O R M	314
Justices of the Peace	320
Knights of Columbus	314
Knights of Honor	314
Knights of Templars	312
Knights and Ladies of Honor	314
Knights of M	314
Labor Unions	316
Localities	54
L O L	314
Loval Order of Moose	314
Map	opp 17
Masonic	312
Mass C O of Foresters	312
Medical Examiner	321
Notaries Public	340
N E Order of Protection	314
Offices	56
Order of Scottish Clans	314
O E S	312
Police Department	306
Post Offices	322
Private Schools	310
Public Library	320
Public Schools	308
Railroad Stations	56
Rates of Postage	322
Royal Arcanum	315
R B K of the C of I	315
Societies, Clubs, etc	315
Sons of St George	315
Sons of Veterans	313
Special Commissioners	321
Streets, Courts, Avenues, Etc	27
Temperance Societies	315
U O G C	315
U O G S	315
Women's Relief Corps	313

FRANK FESSENDEN CRANE

REAL ESTATE, AUCTIONEER, JUSTICE OF THE PEACE

Water Front Locations for Business a Specialty. Commissioner of Water Fronts, Waterways, and Navigation and Harbor Master for the City of Quincy.

OFFICE TELEPHONE, 286-3 RESIDENCE TELEPHONE, 9-3

19 Temple Street, Quincy

H. BROWN, A. E. COOMBS

BROWN & COOMBS

Painting and Paperhanging

9 CALUMET ST., WOLLASTON, MASS.

Telephone, 1335-W

JOSEPH A. KEATING CO.

FURNITURE AND PIANOS

New and Second Hand Articles of all Kinds

Furniture, Pianos, Antiques, etc. Bought and Sold. Furniture Upholstered and Repaired, Moving and Storing.

Telephone 1357 Hancock Street, Quincy

GEARS

Large Stock for Immediate Delivery

SEND FOR LATEST CATALOGUE

BOSTON GEAR WORKS

NORFOLK DOWNS, (Quincy) Mass.

ROSS BROS.
Pianting Contractors
Wall Paper, Muresco, Lead, Oil, Turpentine, Varnishes, Paints, Shellac, Glass, Etc. For Sale
REAL ESTATE AND INSURANCE
J. A. L. ROSS
19 Billings Rd. (TEL. CONN.) Norfolk Downs

FOREWORD

The City of Quincy, situated as it is, only a few minutes out of Boston, is largely inhabitated by a moving population, making it necessary to have a directory each year.

We have put forth our best efforts in this edition to have the information accurate and complete as is possible for the enumerators to procure it, and have listed those who have died since the last issue, giving the date of their death, etc., also to state where those who have left the city have gone to, and we feel safe to say that we are placing in your hands this year, the best Directory Quincy has ever had.

We heartily thank our advertisers and subscribers for their patronage and co-operation, and trust they are getting full value for their investment.

Notification of any errors or omissions will be appreciated by us that their reoccurance may be avoided another year.

Respectfully,
W. A. Greenough & Co.,
Publishers.

65 Broad St., Boston, Mass.

MANUAL and AUTOMATIC
TELEPHONE APPARATUS
—FOR—
PRIVATE TELEPHONE SYSTEMS
ELECTRICAL SPECIALTIES
S. H. COUCH CO. Inc.
SQUANTUM & ARLINGTON STS.,
NORFOLK DOWNS, MASS.

Do you want your House or Furniture Insured?

Do you wish to sell, rent or buy a house?

Do you or your friends want Life Insurance?

Do you need the services of a NOTARY PUBLIC?

Do you want to buy a house-lot or have you land to sell?

Do you want to borrow or loan money on mortgages?

Do you want a deed, mortgage or other legal papers drawn?

If so send me a postal or call at my Office.

OSCAR F. FRISK

REAL ESTATE and INSURANCE

Johnson Building, Quincy Centre, Quincy, Mass.

PHONE, 456-1

WE RECOMMEND Barrett Specification Roofs

KNOX S. RUGGLES

SLATE, TIN and GRAVEL ROOFER

Tin, Copper and Galvanized Iron Conductors

Repairing a Specialty

Shop, Fayette Street
Res. 5 Old Colony Terrace

WOLLASTON Telephone Connection

M. MIRKIN

First Class Upholsterer

Parlor Suites, Mattresses and Couches
Made to Order

All kinds of Furniture Repaired and Recovered
at reasonable prices

67 Washington St., Quincy, Mass.

TEL. CONN.

M. T. SULLIVAN

REAL ESTATE
MORTGAGES

AUCTIONEER
CARE OF PROPERTY

Insurance of all Kinds

Life Fire Liability Automobile
Plate Glass Health and Accident

Special Agent for New England Mutual Life Insurance Co.

1433 Hancock Street, Room 3 Tel. Conn. Quincy, Mass.

INDEX TO ADVERTISEMENTS

Page

Abbott & Miller 2
Abele Francis Jr ..... front cover
Abele George W 7
Aberdeen Granite Works 15
Ames Nathan 8
Anderson J Alfred 12
Arnold Warren T 11
Atlantic Wet Wash Laundry ... 11
Bailey J W & Sons Co ....foot lines
Ballou John C 330
Barnes William E 26
Barrett Edward D 5
Barrett Mfg Co ..... back cover
Bates Bros Seam Face Granite Co 8
Bates G B Heating & Plumbing Co 8
Bay State St Ry Co 9
Behan Edward L 6
Beckford & Lynch 342
Bergfors Eric G 8
Blacker & Shepard Co ..... 10 and back binding
Boston Gear Works 20
Bradford Wm A Co The 5
Branch Ernest W 341
Brooks Charles H 4
Brown & Coombs 20
Burke James F 341
Burns Detective Bureau ... opp 83
Cashman William ..... front cover
Chapin L A ..... foot lines
Chase Richard D 341
Clancy Alfred 339
Cook J W & Son Co ..... opp 97
Couch S H Co Inc 21
Crane Frank F 20

Page

Crane F H & Sons 3
Crowley Dennis F 343
Cummings Josiah & Son 5
Curtis Lewis N 337
Cutter D J & Co ..... bottom edge
Desmond Daniel 58
DiPanfilo N 335
Eastman Royal S 12
Eaton Ice Co ..... back cover
Electric Express 9
Ellis J Lewis 272
Ericson Charles A 330
Fagen Antique Furniture Co .. 2
Fegan Edward J 27
Ferguson P J 12
Fisher George H 18
Fletcher J W Pharmacy 3
Foy Robert E & Co ... front cover
Frisk Oscar F 22
Frost Coal Co ..... back cover
Gauthier George ..... opp 279
Gerrior Hubert & Co 19
Goodyear Shoe Repairing Co .. 26
Granite Railway Co 329
Granite Trust Co ..... back cover
Hall John 333
Hirtle Stewart L 6
Holmes & Hall 336
Hub Cycle Co 334
Jameson A M 6
Jefferson W L 18
Jenkins James H 332
Johnson Lumber Co 339
Johnson's City Flower Store .. 343
Jordan A S & Co ..... front cover
Keating J A Co Inc 20
Keniley J E & Co 339

G. W. MITCHELL CO.

GROCERIES and PROVISIONS

...FRUITS and VEGETABLES...

SODA, ICE CREAM and CONFECTIONERY

BUSINESS BUILDING WITH US MEANS SATISFACTION TO YOU!

— PUBLIC TELEPHONE —

BEACH STREET, Corner BOULEVARD, Tel. Quincy 21839 WOLLASTON

THE ADVERTISING VALUE OF A NEWSPAPER IS IN ITS

...CIRCULATION...

The Paper With Value in Quincy is

The Quincy Bulletin

Circulation Nearly Double That of the Combined Quincy Publications.

8 PAGES

Published every Friday.

All advertising copy MUST be in 2 days prior to publication.

W. G. SHAW, Treasurer. CHAS. E. DECKER, Managing Editor and Publisher

Office: Room 9, Hancock Chambers, City Square

EDE T. PLAISTED

REAL ESTATE

66 CHANNING ST., WOLLASTON BEACH

Telephone Connection

Pneumatic Scale Corporation Ltd.

BOSTON AND CHICAGO

MAIN OFFICE, NORFOLK DOWNS, MASS.

Page
Kilpatrick Maurice E 58
Kincaide Henry L & Co 5
Lake View Park Co 13
Lavelle Henry 340
Lawton Perry 16
Leighton Robert F 342
Lofgren W R 336
Long & Saunders 330
Loud Wm F & Son 334
Marker Louis P ..... foot lines
Mayo George A 18
McCurdy D J Seward 333
McGilvray C J 13
Meadow Brook Ice Co ..... opp 212
Mellen C A 333
Merrill P W Co ..... map
Merry Mount Granite Co 328
Milne & Chalmers Inc 330
Mirkin M 22
Mitchell G W Co 24
Murphy Henry P 334
National Electric Co 13
National Mt Wollaston Bank .. back cover
Nelligan Edward T 15
Nelson Albert 336
Nelson Thomas 334
O'Brien Thomas & Sons 334
O'Connell J P & Co ..... opp 279
Old Colony Broken Stone & Concrete Co 332
Old Colony Laundry Co 26
Park Land Co 12
Parker Edward J 16
Patch Cyrus & Son Inc ..... opp 212 and foot lines
Penniman Stephen & Son 335
Pettengill Charles F 58
Pinel Tool Co 331
Plaisted E T 24
Pneumatic Scale Corp Ltd 24
Quincy Bulletin The 24
Quincy Cash Market & Provision Co 340
Quincy Coal Co 4
Quincy Co-op Bank 341
Quincy Daily Ledger 325
Quincy Evening Telegram 324
Quincy Garage 11
Quincy Home Washing Co 342
Quincy Machine Co 4
Quincy Mutual Fire Insurance Co ..... back cover
Quincy Oil Co 6

Page
Quincy Real Estate Agency ... 273
Quincy Savings Bank ... back cover
Quincy Tailoring Co 340
Ramsdell John 340
Ray Detective Agency .... opp 222
Raymond Arthur F .... front cover
Rhines Lumber Co ..... opp 279
Richards A J & Son 18
Richards John R 328
Ricker Elmer F ..... front cover
Robbins A B Iron Co 14
Ross Bros 21
Ross John A L 21
Ruggles Knox S 22
Scammell S & Sons 343
Shaw William G ..... foot lines
Sheppard J F & Sons Inc 339
Smart Richard Carpet Cleaning Co 14
Spargo Print The ..... back cover
Stearns A T Lumber Co 338
Stevens H A 3
Stocker Eben 59
Stuart John Co ..... foot lines
Sullivan Michael T 23
Swanson Peter 337
Sweeney James W 15
Teasdale William H 7
Thomas Arthur L 327
Thomas William R 7
Thompson William P 16
Thompson's Cafe 16
Tide Water Broken Stone Co .. 332
Tower C H & Co 14
Tripp George A 337
Tupper Frederick E .... front cover
Vulcan Tool Mfg Co 331
Walker Alfred E 26
Warshaw's Dye House 337
Waterman Joseph S & Sons Inc 332
Webster J W & Sons 14
Weeden John A 15
Westland William 3
Whelan Thomas & Co 336
Whitman Herbert T ... front cover
Wilbas Gustaf 331
Williams Bros 331
Williams Peter J & Co 13
Williams Thomas L 2
Wollaston Centre Garage .. opp 270
Wollaston Coal Co ..... opp 270
Wollaston Co-operative Bank .. 7
Wollaston Foundry Co 335
W & E P Co 8

The Goodyear Shoe Repairing Co.

10 CHESTNUT STREET, QUINCY

Across from Bethany Church

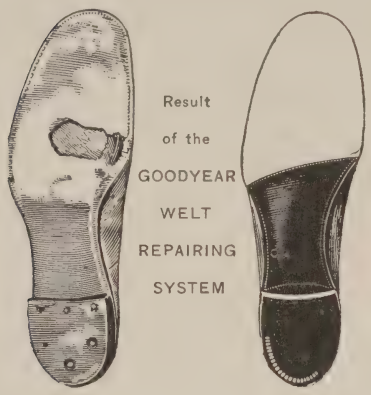

A card will bring us to your door, or telephone Quincy 1057-M **DO IT NOW.**

15,000 Gallons of Pure, Filtered Water are Used Daily

Do you wonder Clothes Laundered by Us smell so much Sweeter and Fresher than when done elsewhere?

12 TIRRELL COURT
QUINCY

TELEPHONE

AGENT CITY FUEL CO. **NOTARY PUBLIC**

A. E. WALKER

Real Estate and Insurance

Cor. NEWPORT AVE., and BEALE ST.,
OPPOSITE R. R. STATION

TELEPHONE, { Quincy 1453-R / Res. Quincy 1453-W } WOLLASTON, MASS.

WILLIAM E. BARNES

Real Estate Insurance

1 Sagamore Block, (Near Station) **Atlantic, Mass.**

Telephone Connection

Residence, 56 Botolph St.

EDWARD J. FEGAN

ATTORNEY and COUNSELLOR AT LAW

Room 8 Durgin and Merrill Block, 1433 Hancock St., Quincy

914-916 Tremont Building, Boston

OFFICE HOURS

Quincy, 8.30 to 10 A. M., 7 to 9 P. M. Boston, 10.30 A. M. to 5 P. M.

TELEPHONES

Quincy 448-4 Haymarket 2440

QUINCY STREET DIRECTORY

A Atlantic
G Germantown
H N Houghs Neck
N D Norfolk Downs
Q P Quincy Point
S Squantum
S Q South Quincy
W Wollaston
W H Wollaston Heights
W P Wollaston Park
W Q West Quincy

ABERDEEN ROAD SQUANTUM—from E Squantum near Ocean

ADAMS—from Hancock next Adams Academy to East Milton line

2	1	Hancock
	87	Alleyne
	101	Bridge
0	0	N Y, N H & H R R
112		Upland road
	115	Newport avenue
124		Goffe
	316	Whitwell
352		Mt Ararat road
0		Old Coach road
474		Common
0		Furnace Brook Parkway
	635	Greenwood
	0	Eddie
	0	Hilda
662		Robertson
	685	Beale
686		Bryant
708	707	East Milton line

ADAMS SQUARE S Q—Franklin, junction Presidents and Independence avenues

ALBATROS ROAD—Adams shore from Crane to Swan

0	0	Crane
0	0	Plover
0	0	Swan

ALBERTINA S Q—from 229 Centre to Isabella

0	11	Centre
	33	Sampo road
	63	Weeden place
82	79	Isabella

ALBION ROAD N D—from opposite 487 Hancock to Oxenbridge road

ALDEN S Q—from 279 Washington

ALLEYNE—from 1051 Hancock to 87 Adams

0	0	Hancock
	13	Thayer
0	0	Adams

ALLEYNE TERRACE—Hancock between Alleyne, Bridge and Thayer

APPLETON A—from 195 E Squantum to Metropolitan Parkway

APTHORP N D—from 236 Billings road to Metropolitan Parkway
0 0 Billings road
0 Warwick
0 0 Metropolitan Parkway

ARDELL A—from Vershire to Pope
0 0 Pope
0 Ruthven
0 0 Sterling
0 0 Vershire

ARLINGTON W—from Holbrook rd to Beale
0 0 Holbrook road
0 0 Wilson avenue
0 0 Hobart
0 0 N Central avenue
0 197 Elmwood avenue
0 235 Brook
0 0 Beale

ARNOLD Q P—from beyond Baxter lane to 415 Washington
112 Baxter lane
0 Murdock avenue
0 417 Washington

ARTHUR W Q—from 51 Garfield to 3 Buckley
2 1 Garfield
27 Arthur avenue
65 Nelson
0 83 Buckley

ARTHUR AVENUE W Q—from 27 Arthur

ASH A—from 56 Walnut to Chestnut

ASHLAND W Q—from 6 Malden to Furnace Brook Parkway
0 0 Malden
0 Beverly

ATHERTON—from 82 South to S Walnut
0 82 South
0 Ellerton road
0 0 S Walnut

ATLANTIC A—from 76 Hancock across E Squantum to Metropolitan Parkway
0 0 Hancock
0 0 Railroad
0 Metropolitan Parkway
45 Billings
75 Prospect
106 North
131 Newbury avenue
206 Tirrell avenue
0 0 E Squantum
0 0 Metropolitan Parkway

ATLANTIC AVENUE H N—from Bay View avenue next Manet beach

ATLANTIC PARK A—Sagamore corner Old Colony

AVALON AVENUE Q P—from Baker avenue

AVON WAY—from 20 Monroe road to 50 Dixwell avenue President's Hill

BABCOCK H N—from Manet av near Sea to Manet avenue near Winthrop
0 0 Manet avenue
72 71 Newton
120 121 Malvern
156 159 Oswego
182 181 Winthrop
0 0 Manet avenue

BADGERS LANE W Q—from 339 Copeland to 122 Crescent

BAKER AVENUE Q P—from 651 Washington to beyond Curtis av
0 0 Washington
0 0 Curtis avenue

BALLOU W Q—from 33 Robertson to East Milton line

BARRY W Q—from 3 Reardon to 25 Reardon
2 1 Reardon

BASS W P—from Hancock beyond Beach to opposite 30 Kemper

BATES AVENUE W Q—from 124 Willard to 24 Grove
0 1 Willard
27 Bryant avenue
40 Connell's avenue
50 43 Grove

BAXTER—from 141 Elm to 36 Union
0 0 Elm
41 Baxter place
0 0 Union

BAXTER AVENUE Q P—from 470 Washington to Newcomb avenue
0 0 Washington
0 Curtis avenue
0 Hill
0 0 Newcomb avenue

BAXTER LANE Q P—from 111 Arnold

BAXTER PLACE Q P—from 41 Baxter

BAY SQUANTUM—from Bellevue road to Quincy Bay

BAY FIELD ROAD A—from 185 E Squantum to Metropolitan Parkway

BAY SIDE ROAD SQUANTUM—from Dorchester along the shore to beyond Brunswick
0 0 Dorchester
0 Border
0 Monmouth
0 Hampden
0 Wedgewood
0 Middlesex
0 Gladstone
0 Brunswick

BAY VIEW Q P—from Edison park to 64 River
0 0 Edison park
0 0 Edison
0 0 Thompson
0 0 River

BAY VIEW AVENUE H N—from Manet beach across to Winthrop
0 0 Manet beach
0 Atlantic avenue
0 0 Sea
0 Central avenue
0 Ratchford
0 0 Crosby
0 0 Winthrop

BEACH W—660 Hancock to Metropolitan Parkway
0 0 Hancock
17 Kemper
38 39 Marlboro
58 57 Phillips
78 77 Willow
99 Muirhead
143 Gould
146 Rawson road
0 Mason
202 Cummings avenue
0 0 Billings road
0 0 Metropolitan Parkway

BEACH ROAD SQUANTUM—from Park avenue to Pratt road

BEACON Q P—from opposite 24 Comonwealth avenue to 489 Washington

BEALE W—from 653 Hancock to 685 Adams
0 0 Hancock
0 Greenwood avenue
78 Old Colony avenue
0 0 Newport avenue
0 Grand View avenue
0 Arlington
133 Fayette
149 Farrington
0 Winthrop avenue
0 Safford
190 Prospect avenue
0 Taylor
0 219 Highland avenue
228 229 Belmont
247 N Central avenue
248 S Central avenue
0 269 Everett
292 295 Norfolk
0 Pine
388 Summit avenue
454 Dockray
0 0 Adams

BEALE ROAD SQUANTUM changed to Bellevue road

BECKET A—from Harriet av to Montclair avenue

BEDFORD—from President's Hill 179 Glendale road to Roselin av
0 0 Glendale road
0 Euclid avenue
0 0 Roselin avenue

BEECH Q P—from 38 Curtis av to Newcomb avenue

BELKNAP SQUARE W Q—at intersection of Willard and Copeland

BELL H N—from Sea to Manet beach
0 0 Sea
0 0 Centre road
0 0 Manet beach

BELLEVUE ROAD SQUANTUM—from Dorchester to Green
0 0 Dorchester
0 Trevore
0 0 Standish road
0 Monmouth
0 Hampden
0 Wedgewood
0 Middlesex
0 Gladstone
0 Brunswick
0 0 Huckins avenue
0 Bay
0 0 Green

BELMONT W H—from Wilson av next Highland av to 141 S Central av
0 0 Wilson avenue
0 0 Hobart
0 0 N Central avenue
0 0 Elmwood avenue
132 0 Brook
0 0 Beale
264 0 Lincoln avenue
0 0 Warren avenue
346 345 S Central avenue

BENNINGTON S Q—from about 52 Independence avenue to High
0 0 Independence avenue
0 0 Verchild
0 0 High
BENT TERRACE—from 202 Washington
BERKELEY—from opposite 105 South to Ellerton road
BERKELEY TERRACE—from 968 Hancock
BERLIN W—from Woodbine to Linden
4 3 Woodbine
22 0 Wayland
40 0 Chester
0 0 Linden
BEVERLY W Q—from Ashland to Springfield
BICKNELL G—from Palmer
BIGELOW—from 69 Revere road to 52 Elm
0 0 Revere road
20 Cherry avenue
32 Miller's Stile road
0 69 Elm
BIGELOW PARK—between S Walnut, Sumner and South
BILLINGS A—from 45 Atlantic across E Squantum to Metropolitan Parkway
0 0 Atlantic
46 47 Prospect
110 109 Newbury avenue
173 Newhall
214 0 E Squantum
0 0 Metropolitan Parkway
BILLINGS ROAD N D—from Norfolk Downs Railroad station across Hancock through Norfolk Downs to W Elm avenue
0 0 Railroad
0 0 Holmes
30 0 Hancock
62 Peirce
67 Vane
72 Felton
87 Lunt
101 Flynt
117 Tyler
0 Freeman
168 Faxon road
0 Rawson road
170 Gordon
0 Brooks
177 Royal
0 Marshall
197 Cummings avenue
221 Calumet
236 Apthorp
0 Channing
0 0 Vassall
0 Hamilton
320 319 Beach
334 333 Bromfield
356 355 Davis
364 0 W Elm avenue
BIRCH N D—from 67 Hollis to 56 Glover avenue
0 0 Hollis avenue
0 Jefferson
0 43 Glover avenue
BIRD H N—from 1108 Sea to River road Manet beach
0 0 Sea
0 0 Western road
0 0 Centre road
0 0 River road
0 0 Manet beach
BITTERN ROAD Adams shore, from Plover to Swan
BLAKE W—from 634 Hancock to Marlboro
BLUE HILL TURNPIKE—from Milton line to Randolph line
BORDER SQUANTUM—from Shoreham to Bay Side road
BOTOLPH A—from 108 Newbury av to 170 E Squantum
0 1 Newbury avenue
0 Clive
0 0 E Squantum
BOWDOIN W—from W Squantum to beyond Holbrook road
0 0 W Squantum
0 Elliot avenue
0 0 Holbrook road
BRACKETT—from 61 Canal to Brackett's wharf
0 0 Canal
116 Field
0 0 Brackett's wharf
BRACKETT PLACE—from Field to Brackett's wharf
BRACKETT'S WHARF—end of Brackett and Brackett place
BRADFORD S Q—from 146 Franklin to Madison avenue
0 0 Franklin
0 Endicott
0 Park place
0 0 Madison avenue
BRANCH—from 89 Centre to Railroad
BREAK NECK HILL W Q—above Bates avenue

BREWERS CORNER—375 Granite junction Copeland, Water and Garfield

BRIDGE—from Hancock opposite Butler road to 101 Adams

0	0	Hancock
20		Thayer
0	0	Adams

BRIGGS W P—from Elm avenue to Waterston avenue

BROADWAY Q P—from beyond Commonwealth avenue to 529 Washington

0		Commonwealth avenue
0		Sixth avenue
0	0	Washington

BROCKTON AVENUE—from Adams shore to Utica

BROMFIELD W P—from Gould next Beach to Metropolitan Parkway

0	0	Gould
0	61	Mason
0	0	Billings road
0	0	Metropolitan Parkway

BROOK W—from 297 Newport av to N Central avenue

0	0	Newport avenue
22	0	Arlington
34	0	Fayette
52	53	Farrington
70	71	Safford
92	91	Taylor
0	111	Highland avenue
0	0	Belmont
0	0	N Central avenue

BROOK ROAD S Q—from 284 Water to 91 Liberty

0	0	Water
	31	Intervale
0	71	Liberty

BROOKS N D—from opposite 68 Henry to opposite 193 Billings rd

0	0	Henry
	11	Hollis avenue
78	0	Billings road

BROOKS AVENUE S Q—from 109 Liberty to 228 Centre

0	1	Liberty
16		Trafford
32		Rodman
56	57	Intervale
76		Taber
108		Caledonia avenue
122	125	Roberts
128	0	Centre

BRUNSWICK SQUANTUM—from Bellevue road to Bay Side road

0	0	Bellevue road
	0	Orchard
0	0	Bay Side road

BRYANT W—from 686 Adams

BRYANT AVENUE W Q—from 27 Bates avenue beyond G B R R to East Milton line

0	0	Bates avenue
4		Grove
	19	Robertson
0	0	East Milton line

BRYANT PLACE S Q—from 84 Nightingale avenue

BUCKINGHAM ROAD N D—from nearly opposite 495 Hancock to opposite 12 Oxenbridge road

BUCKLEY W Q—from Quarry to 99 Copeland

0	0	Quarry
23	20	Old Coach road
	0	Suomi road
41		Morton
	64	Arthur
57	60	Copeland

BUNKER HILL AVENUE W Q—from 233 West to the quarries

0	0	Furnace Brook Parkway
0	0	West
0	0	Willard

BUTLER ROAD—from Hancock nearly opposite Bridge to Park lane

0	0	Hancock
44		Hudson
72	0	Putnam
126	0	Park lane

CALEDONIA AVENUE S Q—from 108 Brooks avenue to 109 Intervale

CALIFORNIA AVENUE—from 112 Willard next W Q station

CALUMET N D—from 221 Billings road to Vassall

CANAL—from 122 Washington to junction Sea, Coddington and Valley

0	0	Washington
22		Wibird
24		Spear
50		Newcomb
	61	Brackett
	0	Field
0	0	Sea

CARLMARK W Q—from 11 Nelson to the heights Prospect Hill

CARLSON—from 52 Parker

CARROLLS LANE—from Whitwell near Adams to 41 Quarry

2	1	Whitwell
30		Curtis
0	0	Mt Ararat road
0	0	Quarry

CARRUTH W—from 963 Hancock to Railroad
CEDAR PLACE—changed to Edgemere road
CENTRAL AVENUE H N—from Bay View avenue to beyond Prospect avenue
0 0 Bay View avenue
0 Prospect avenue
CENTRE W and S Q—from near 162 Copeland to Braintree line
14 0 Copeland
0 37 West
42 0 Town Hill
63 Station
87 McDonald
106 Kent
168 Granite
165 Wilson court
181 Jackson lane
182 Nightingale avenue
228 Brooks avenue
229 Albertina
0 Roberts
237 Branch
0 Vernon
288 0 Intervale
300 Rodman
316 Trafford
317 Totman
0 347 Liberty
0 Columbia
0 0 Braintree line
CENTRE ROAD H N—from 1195 Sea to beyond Littlefield
0 0 Sea
0 0 Bell
0 0 Rogers
0 0 Bird
0 0 Charles
0 0 Turner
0 0 Darrow
0 0 Littlefield
CHANNING N D—from Billings rd to Metropolitan Parkway
CHARLES H N—from beyond Western road to Manet beach
0 0 Western road
0 0 Centre road
0 0 Manet beach
CHARLES Q P—from 61 River to Baxter avenue
CHAUNCEY—from 24 Granite
CHERITON ROAD N D—from 522 Hancock to Oxenbridge road
CHERRY AVENUE—from 20 Bigelow to 133 Washington
CHERRY Q P—from 60 Curtis av to Newcomb avenue
CHESTER W—from Hancock beyond Linden to Weston avenue
0 0 Western avenue
0 0 Berlin
0 0 Hancock
CHESTNUT A—from 13 Ash to Walnut
CHESTNUT—from 1386 Hancock to 76 Revere road
4 0 Hancock
31 Cottage avenue
32 Foster
74 75 Revere rd
CHICK—end of Fenno
CHUBBUCK Q P—from Des Moines road to 571 Washington
0 0 Des Moines road
0 0 South
59 Watson road
96 Watson terrace
0 Claremont avenue
0 Lawrence
0 135 Washington
CHUBBUCK COURT—from 19 Elm place
CITY SQUARE—Hancock junction Chestnut, Granite, Temple and Depot avenue
CLAREMONT AVENUE Q P—from opposite 58 Chubbuck to 506 South
0 0 Chubbuck
0 Lawrence
0 0 South
CLARENDON—from South to Ellerton road
CLARK A—from 121 E Squantum to Edwin
CLARKE AVENUE W Q—from 93 Garfield
CLAY W—from Webster to 783 Hancock
CLEAVES W P—from The Strand to Copley
CLEVERLEY COURT Q P—from South to 623 Washington
CLIVE A—from 27 Walker to opsite 35 Botolph
0 0 Walker
14 Holyoke
30 31 Botolph
CODDINGTON—from 20 Washington to junction Sea, Valley and Canal
0 0 Washington
0 Spear
70 Woodward avenue

79 Newcomb
0 Valley
0 Canal

COE A—from opposite 112 Sagamore to 44 Old Colony

COLBY ROAD—from 10 Faxon road

COLUMBIA S Q—from 69 Penn to Centre
0 0 Penn
47 Taber
84 83 Plain
0 119 Centre

COMMON W Q—from 474 Adams to 139 Copeland
0 0 Adams
47 Jenness
91 Quarry street extension
0 Quarry
0 Dunn's Hill road
0 Reardon
0 Cross
168 Johnson lane
292 Morton
0 0 Copeland

COMMONWEALTH AVENUE Q P—from 84 North to Broadway
0 0 North
0 Beacon
0 0 Germain avenue
0 0 Broadway

CONANT W Q—from 73 West

CONANT ROAD A—from E Squantum next Ocean to Metropolitan Parkway

CONNELLS AVENUE W Q—from 40 Bates avenue

COPELAND W Q—from 375 Granite at Brewers corner to 111 Willard
2 1 Granite
48 Copeland avenue
99 Buckley
139 Common
116 West
162 Centre
174 Miller
217 Furnace Brook Parkway
268 263 Cross
290 Furnace avenue
339 Badgers lane
369 Hall place
370 371 Willard

COPELAND AVENUE W Q—from 48 Copeland to 15 Town Hill

COPLEY W P—from Franklin av to rear National Sailors' Home

COTTAGE—from 19 Cottage avenue to 54 Revere road

COTTAGE AVENUE—from 1500 Hancock to 31 Chestnut
0 1 Hancock
19 Cottage
0 0 Chestnut

COTTAGE AVENUE H N—from Crosby to Bay View avenue

CRANCH—from 155 Whitwell to 15 Deldorf
0 0 Whitwell
23 Rockview road
72 Klondike
0 119 Deldorf

CRANE—Adams shore from Shelton road to Plover

CRESCENT W Q—from Furnace Brook Parkway to 125 Willard
2 1 Furnace Brook Parkway
48 47 Cross
113 Reardon
122 Badgers lane
152 153 Hall place
174 175 Willard

CROSBY H N—from Sea to Bay View avenue

CROSS W Q—from Common to 69 Willard
10 0 Common
56 57 Furnace Brook Parkway
70 71 Crescent
80 81 Copeland
44 Miller
166 167 Willard

CUMMINGS AVENUE N D—from 197 Billings road to Beach opposite Mason
0 0 Billings road
0 0 Vassall
0 0 Hamden circle
95 Eustis
106 105 Hamilton
0 0 Beach

CURLEW ROAD—Adams shore from Sea to Swan
0 0 Sea
0 Plover
0 0 Swan

CURTIS—from 13 Nilsen avenue to 30 Carrolls lane Mt Ararat W Q
2 1 Nilsen avenue
5 Ryden
23 Farrell
45 Matteson
0 0 Carrolls lane

CURTIS AVENUE Q P—from Baxter avenue to Washington court
0 0 Baxter avenue
0 Harrison

Curtis av—con
0 William
38 Beech
55 Pray
60 Cherry
0 Hannah
0 0 Washington court

CUSHING W—from opposite 15 Wayland to 21 Woodbine

CYRIL Q P—from 156 Main

DARROW H N—from beyond Western road to Manet beach
0 0 Western road
0 0 Centre road
0 0 Manet beach

DARTMOUTH—from South to Ellerton road

DAVIS N D—from Stanton junction Muirhead across Billings road to Metropolitan Parkway
0 Stanton
0 Muirhead
0 0 Gould
96 95 Mason
0 0 Billings road
0 Metropolitan Parkway

DAYTON W Q—from Jenness to 45 Reardon
0 0 Jenness
0 19 Quarry street extension
0 0 Furnace Brook Parkway
0 0 Reardon

DEANE S Q—from 42 Smith to 31 Nelson

DELDORF—from 265 Whitwell to 21 Gass place
2 1 Whitwell
15 Cranch
29 Spring avenue
36 Gothland
0 0 Gass place

DEPOT AVENUE—from 1295 Hancock to 16 Saville at Quincy station

DES MOINES ROAD Q N—from 156 E Howard to South
0 0 E Howard
0 Chubbuck
0 0 South

DIMMOCK—from Hancock near Adams to Euclid avenue
0 0 Hancock
0 0 Railroad crossing
38 33 Upland road
0 0 Goffe
0 0 Monroe road
0 0 Glendale road
0 0 Euclid avenue

DIVISION A—from the marsh to W Squantum

DIXWELL AVENUE—(President's Hill) from 44 Monroe road to beyond Avon way
2 1 Monroe road
50 Avon way

DOBLE W Q—from 149 West to 4 Larry

DOCKRAY—from 454 Beale

DORCHESTER SQUANTUM—from E Squantum at Park avenue to Moon Island
0 0 E Squantum
0 Pratt road
0 Trevore
0 Bellevue road
0 Shoreham

DORCHESTER AVENUE (Adams Shore)—from Sea to Utica

DOUGLASS W Q—from 78 Willard to the quarries

DUNBARTON ROAD N D—from Thatcher to Oxenbridge road

DUNDEE ROAD SQUANTUM—from E Squantum

DUNN'S HILL ROAD—from 69 Common to Old Coach road
0 1 Common
11 Filbert
26 25 Old Coach road

DUPONT AVENUE Q P—from Newcomb avenue to Town river

DYSART—from 55 Elm to Glencoe place

EARLE N D—from Ferndale road to Willet

EAST ELM AVENUE W P—continuation of Elm avenue from Huntington square across Franklin av to Quincy Bay
0 Huntington square
0 Miller
0 Gould
0 Wendell avenue
0 0 Franklin avenue
0 0 Quincy Bay

EAST HOWARD Q N—from 480 Quincy avenue next Braintree line to 513 South
4 3 Quincy avenue
0 Sargents lane
95 Howard avenue
126 Winter
156 Des Moines
0 0 South

EAST SQUANTUM A—from 312 Hancock to beyond Ocean Squantum
0 1 Hancock
0 Hodges avenue
0 75 Newbury avenue

107 Wilson place
121 Clark
139 Faxon road
170 Botolph
185 Bayfield road
0 Holyoke
195 Appleton
212 Walker
211 Webster
0 245 Billings
0 257 Atlantic
0 Williams
0 Park avenue
0 Winslow road
0 Huckins avenue
0 Dundee road
0 Aberdeen road
0 Ocean

EDGEMERE ROAD—from 40 Woodward avenue to 101 Greenleaf
24 Putnam

EDDIE—from Adams near Beale

EDISON Q P—from 382 Washington to Town river
0 0 Washington
36 33 Graham
0 Farnum
0 0 Bay View

EDISON PARK Q P—from 364 Washington to Town river
0 0 Washington
37 Graham
0 Bay View
0 0 Town river

EDWARDS—from 179 Washington to opposite 65 Union

EDWIN A—from beyond Clark to 37 Faxon road

ELIOT SQUANTUM—from Bradford to Payne

ELLERTON ROAD—from opposite 28 Atherton to Sumner
0 0 Atherton
0 Berkeley
0 Clarendon
0 Dartmouth
0 0 Sumner

ELLINGTON ROAD N D—from 558 Hancock to Tyler

ELLIOT AVENUE W—from beyond Harvard to beyond Highland
0 0 Harvard
0 0 Bowdoin
0 0 Revere
0 0 Highland

ELM—from 1662 Hancock and 2 Quincy avenue to 149 Washington
0 Hancock
0 Quincy avenue
16 Mechanic
17 High School avenue
45 Dysart
52 Bigelow
55 South
74 Miller's Stile road
107 S Walnut
141 Baxter
160 0 Washington

ELM AVENUE W H—from Hancock junction Wollaston avenue to Hunington square
0 0 Hancock
3 Wollaston
15 Briggs
27 Green
42 43 Kemper
64 63 Marlboro
0 0 Phillips
104 103 Willow
124 123 Huntington square

ELM PLACE—from 152 Washington to beyond Chubbuck court
0 0 Washington
19 Chubbuck court

ELMWOOD AVENUE W—from 261 Newport avenue to beyond Norfolk
0 9 Newport avenue
14 13 Arlington
34 0 Fayette
0 0 Farrington
0 0 Safford
92 0 Taylor
0 115 Highland avenue
0 0 Belmont
0 0 N Central avenue
0 0 Norfolk

ENDICOTT S Q—from Bradford to Kendrick avenue
0 0 Bradford
0 0 Kendrick avenue

EUCLID AVENUE—(President's Hill) from beyond Roselin avenue to Bedford
0 0 Roselin avenue
24 Dimmock
0 0 Bedford

EUSTIS N D—from Rawson road to Cummings avenue

EVERETT—across Hudson and Putnam

EVERETT N D—changed to Cummings avenue

EVERETT W—from 195 Hillside av to beyond Beale
0 0 Hillside avenue
282 269 Beale

FAIRMOUNT WAY—from 79 Goffe to 65 Monroe road President's Hill

FARNUM Q P—from Edison to 52 River
8 0 Edison
16 0 Thompson
0 0 River

FARRELL W Q—from 23 Curtis to 97 Whitwell

FARRINGTON W—from W Squantum to 149 Beale
0 0 W Squantum
0 0 Holbrook road
0 119 Wilson avenue
0 163 Hobart
0 213 N Central avenue
256 255 Elmwood avenue
0 291 Brook
324 323 Beale

FAXON AVENUE—from 1246 Hancock

FAXON LANE—from 14 Water to Faxon park

FAXON PARK—end Faxon lane and Hendrickson

FAXON PARK ROAD S Q—from 236 Franklin to Quincy avenue

FAXON ROAD A—from 139 E Squantum to 168 Billings road
2 0 E Squantum
37 Edwin
52 Henry
80 0 Hollis avenue
93 Jefferson
0 Glover avenue
0 0 Billings road

FAYETTE W—from W Squantum to 133 Beale
0 0 W Squantum
0 0 Holbrook road
0 0 Wilson avenue
0 0 Hobart
0 0 N Central avenue
0 0 Elmwood avenue
294 293 Brook
0 0 Beale

FEDERAL AVENUE S Q—from President's avenue near Water to beyond Independence avenue
0 0 President's avenue
34 Goddard
110 Lawry
0 149 Independence avenue

FELTON N D—from 37 Glover av to 72 Billings road

FENNO W P—from Hancock opposite Clay past National Sailor's Home to Faxon's beach Quincy Bay
0 0 Hancock
0 Merrymount avenue
0 Wollaston avenue
0 Wendall avenue
0 National Sailors' Home
0 Franklin avenue
0 Jordan
0 Labadine
0 Chick
0 0 Quincy Bay

FENSMERE AVENUE H N—from Sea next beyond Bay View avenue to the beach

FERNDALE ROAD N D—from Hancock to Oxenbridge road

FIELD—from Canal next beyond Brackett to 116 Brackett
0 0 Canal
0 Brackett place
0 0 Brackett

FIFTH AVENUE Q P—from 107 North to Germain avenue

FILBERT W Q—from 11 Dunn's Hill road beyond Johnson's lane
2 1 Dunn's Hill road
11 Johnson's lane

FLYNT N D—from opposite 101 Billings road to Albion road

FOREST W Q—from Blue Hill turnpike to Milton line

FOREST AVENUE W Q—from Willard near W Q station to Milton line
115 0 Willard
0 Grove
0 0 Milton line

FORT S Q—from 164 Granite to 2 Pleasant
2 0 Granite
20 0 School
0 0 Pleasant

FORT SQUARE S Q junction School, Pleasant and Fort

FOSTER—from 32 Chestnut to 71 Washington

FRANCIS COURT—from 30 Spear

FRANKLIN S Q—from 76 School to Braintree line
2 1 School
27 Franklin place
40 Guild
60 61 Water
76 Pearl
98 Payne
0 Independence avenue
146 Bradford
235 Verchild
0 Richie road
236 Kendrick avenue
243 High

313 Glovers lane
0 Viden road
0 375 Braintree line

FRANKLIN AVENUE W P—from 107 West Elm avenue to rear National Sailors' Home
0 0 West Elm avenue
0 0 East Elm avenue
36 Sachem
0 Sewall
0 Minot
0 Ridgeway
0 0 National Sailors' Home

FRANKLIN PLACE S Q—from 27 Franklin

FREEMAN N D—from Billings road beyond Tyler to 10 Vassall

FURNACE AVENUE W Q—from 290 Copeland to 91 Willard

FURNACE BROOK PARKWAY—W Q—from Blue Hill Reservation to Adams
0 0 Blue Hills Reservation
0 0 Bunker Hill avenue
0 Salem
0 Ashland
0 0 Revere
0 Malden
0 0 Willard
0 0 Larry
0 0 Miller
0 0 Copeland
0 Rustic place
0 Crescent
0 0 Cross
0 0 Reardon
0 0 Dayton
0 0 Quarry
0 Jenness
0 0 Adams

GANNET ROAD — Adams shore from Sea opposite Palmer to Mallard road

GARFIELD—from 2 Quarry to 375 Granite
2 0 Quarry
18 19 Kidder
0 Clarke avenue
0 Smith
51 Arthur
60 59 Granite

GASS PLACE—from 123 Granite to beyond Packards lane
2 1 Granite
21 Deldorf
40 Parker
0 0 Packards lane

GAY S Q—from 32 School to 43 Summer

GERMAIN AVENUE—from Fifth avenue to 511 Washington
0 0 Fifth avenue
0 0 Commonwealth avenue
0 0 Washington

GILBERT S Q—from 25 Intervale to Nightingale avenue

GILMORE W—from 929 Hancock to Railroad

GLADSTONE SQUANTUM—from Bellevue road to Bay Side road

GLENCOE PLACE—from Scammell at granite works to Dysart

GLENDALE ROAD—from Goffe near Adams to 276 Whitwell President's Hill
0 0 Goffe
0 Monroe road
92 91 Dimmock
179 Bedford
0 0 Whitwell

GLENWOOD WAY—from 331 Washington

GLOVER AVENUE N D—from 370 Hancock to opposite 126 Faxon road
0 0 Hancock
0 Peirce
37 Felton
52 Newbury avenue
56 Birch
0 0 Faxon road

GLOVER PLACE A—from Madison near Hancock

GLOVERS LANE S Q—from 313 Franklin

GODDARD S Q—from 34 Federal avenue to 21 Verchild
8 0 Federal avenue
0 23 Independence avenue
0 0 Verchild

GOFFE—from 124 Adams to 45 Granite
0 0 Adams
0 Glendale road
79 Fairmount way
108 0 Dimmock
0 Saville
0 Monroe road
262 159 Granite

GORDON N D—from 170 Billings road

GORDON S Q—from 318 Granite to 359 Water

GOTHLAND—from 36 Deldorf towards Granite

GOULD W P—from 143 Beach to East Elm avenue Huntington sq
0 0 Beach
0 Bromfield
0 0 Davis
0 0 West Elm avenue
0 0 East Elm avenue
0 Huntington square

GRAFTON—from Main to Mass av

GRAHAM Q P—from 37 Edison pk to 28 River
0 0 Edison park
0 0 Edison
41 Thompson
0 0 River

GRAHAM TERRACE—from Stewart Q P

GRAND VIEW AVENUE W—from Beale next Newport avenue to South Central avenue
0 0 Beale
1 Park
45 Marion
68 69 Lincoln avenue
0 115 Warren avenue
0 161 South Central avenue

GRANGER W— from Harvard to North Central avenue

GRANITE—from 1399 Hancock to 458 Centre
2 1 Hancock
24 Chauncy
0 0 Railroad crossing
31 Veazie place
45 Goffe
65 Whitwell
107 Hardwick terrace
123 Gass place
161 Parker
164 Fort
216 School
237 Packards lane
343 Quarry
313 Kidder
318 Gordon
375 Garfield
378 Water
375 Copeland
opp 400 Town Hill
458 457 Centre

GRANT—from 983 Hancock to the Railroad

GREEN SQUANTUM—from junction Bay and Bellevue to Quincy Bay
0 Bay
0 0 Ocean
0 0 Quincy Bay

GREEN W P—from 27 Elm av to Waterston avenue

GREENLEAF—from Hancock beyond Merrymount road to Park lane
6 0 Hancock
17 Linden place
47 Woodward avenue
74 0 Putnam street extension
101 Edgemere road
133 Valley
0 Park lane

GREENLEAF PLACE—from Hancock near Quincy to Railroad

GREENWOOD W—from 635 Adams

GREENWOOD AVENUE W—from Beale near Railroad to Woodbine

GROGAN AVENUE—from 21 Quarry street extension

GROVE W—from Summit avenue

GROVE W Q—from 4 Bryant av nearly opposite Robertson to Forest avenue
2 1 Bryant avenue
24 Bates avenue
0 Minihan's lane
0 0 Forest avenue

GUILD S Q—from 40 Franklin

HALL PLACE W Q—from 113 Willard opposite W Q station to the public playground
0 0 Willard
0 0 Crescent
24 Rogers
0 0 Quarry street extension
0 0 Public playground

HAMDEN CIRCLE N D—from 88 Willet across Rawson road to Hamilton
0 0 Willet
0 0 Rawson road
0 0 Cummings avenue
0 0 Hamilton

HAMILTON W—from beyond Harvard to beyond Highland
0 0 Harvard
0 0 Bowdoin
0 0 Revere
0 0 Highland

HAMILTON N D—from Rawson rd to Billings road
0 0 Rawson road
56 55 Cummings avenue

0 Hamden circle
0 0 Billings road
HAMMOND COURT S Q—from 101 Water
HAMPDEN SQUANTUM—from Bellevue road to Bay Side road
HANCOCK—from Neponset bridge to Elm junction School
55 River
57 Newbury
76 Atlantic
127 Walnut
139 Myrtle
161 Linden
0 Sagamore
192 Madison
0 Hunt
312 E Squantum
313 W Squantum
0 Hollis avenue
357 Moscow
370 Glover avenue
0 407 Billings road
0 Hayward
535 Linden
0 Albion road
0 Buckingham road
552 Cheriton road
558 Ellington road
0 Ferndale road
589 Wayland
0 0 Sachem Brook
619 Woodbine
0 Willet
634 Blake
653 Beale
660 Beach
690 Bass
0 Elm avenue
0 Wollaston avenue
731 Webster
744 Merrymount avenue
783 Clay
0 Fenno
837 Standish
0 Merrymount park
907 Quincy
929 Gilmore
963 Carruth
968 Berkeley terrace
983 Grant
0 Bridge
0 Butler road
0 Alleyne terrace
1051 Alleyne
1062 Merrymount road
0 Greenleaf
0 Adams
1126 Johnson avenue
1136 Whitney road
0 Dimmock
1174 Russell park
1220 Saville avenue
1246 Faxon avenue
1259 Saville
1262 Washington
1295 Depot avenue
1354 Temple
1380 Maple avenue
1386 Chestnut
1399 Granite
1465 Tirrell court
1500 Cottage avenue
1526 Wild place
1570 Revere road
1643 Hancock court
1657 School
1662 Elm
HANCOCK COURT—from 1643 Hancock to 33 School
HANCOCK SQUARE—junction Hancock and Adams
HANNAH Q P—from Curtis av to Newcomb avenue
HARDWICK TERRACE—from 107 Granite
HARRIET AVENUE A—from junction Ardell and Vershire to W Squantum
0 Ardell
0 Sagamore
0 Montclair avenue
0 Becket
0 0 W Squantum
HARRIS changed to Barry
HARRISON Q P—from Curtis av to Newcomb avenue
HARVARD W—from W Squantum to Wilson avenue
HAYDEN W Q—from 167 West to 33 Willard
HAYWARD N D—from Hancock n Billings road to the Railroad
0 0 Hancock
0 Holmes
0 0 Railroad
HENRY A—from 52 Faxon road to beyond Brooks
0 0 Faxon road
0 Brooks
HERON ROAD—Adams Shore from Swan to Shelton road
HERSEY S Q—from South to Main
HERSEY PLACE Q P—from 570 Washington to Curtis avenue

HIGH S Q—from 243 Franklin to Braintree line
0 0 Franklin
0 Bennington
0 0 Braintree line

HIGH SCHOOL AVENUE—from 12 Quincy avenue to 25 Elm

HIGHLAND W—from W Squantum to Wilson avenue near beginning of Highland avenue
0 0 W Squantum
0 0 Holbrook road
0 0 Elliot avenue
0 0 Hamilton
0 0 Wilson avenue

HIGHLAND AVENUE W H—from Wilson avenue across Elmwood av to 113 South Central avenue
0 0 Wilson avenue
0 0 Hobart
0 0 N Central avenue
0 183 Elmwood avenue
122 0 Brook
0 0 Beale
0 0 Lincoln avenue
0 0 Warren avenue
0 0 South Central avenue

HILDA—from Adams near Beale

HILL Q P—from River to Baxter av
0 0 River
0 Silver
0 Mound
0 0 Baxter avenue

HILL W Q—from 33 McDonald

HILLSIDE W Q—from 71 Station

HILLSIDE AVENUE W—from 240 South Central av to Summit av W

HOBART W—from Newport avenue to Safford
0 0 Newport avenue
0 0 Arlington
0 0 Fayette
48 0 Farrintgon
0 0 Safford

HODGES AVENUE A—from E Squantum near Hancock to beyond Hollis avenue
0 0 E Squantum
0 0 Hollis avenue

HOLBROOK ROAD W—from Newport avenue near Norfolk Downs station to beyond Bowdoin
0 0 Newport avenue
0 Arlington
0 0 Fayette
0 0 Farrington
0 0 Safford
0 0 Highland
0 0 Revere
196 0 Bowdoin

HOLLIS AVENUE A—from opposite 333 Hancock to Metropolitan Parkway
0 0 Hancock
0 23 Hodges avenue
32 0 Newbury avenue
67 Birch
0 0 Faxon road
0 0 Brooks
0 0 Metropolitan Parkway

HOLMES N D—from 22 W Squantum to Hayward
0 3 W Squantum
28 Moscow
46 Holmes place
0 0 Billings road
0 0 Hayward

HOLMES PLACE N D—from 46 Holmes

HOLYOKE A—from 14 Clive to opposite 195 E Squantum

HOVEY—from Parkway to East Squantum

HOWARD AVENUE Q N—from 95 E Howard to beyond Sargent lane
0 0 Howard
0 Sargent lane

HUCKINS AVENUE SQUANTUM—from E Squantum to Quincy Bay
0 0 E Squantum
0 0 Mayflower road
0 0 Standish road
0 0 Park avenue
0 0 Bellevue road
0 0 Quincy Bay

HUDSON—from 44 Butler road to toward Merrymount park

HULL H N—from Sea to junction Winthrop and Shennen

HUNT A—from opposite 249 Hancock to 159 Newbury avenue

HUNTINGTON SQUARE W P—end of Elm avenue between East and West Elm avenues

INDEPENDENCE AVENUE S Q—from Franklin junction Presidents avenue to Braintree line
0 0 Franklin
1 Presidents avenue
38 39 Goddard
52 Bennington
75 Lawry
84 Parsons
86 Plymouth
106 149 Federal avenue
162 Verchild
0 235 Braintree line

INTERVALE S Q—from 31 Brook road to beyond 100 Centre
0 1 Brook road
25 Gilbert
27 Nightingale avenue
60 63 Brooks avenue
80 81 Taber
109 Caledonia avenue
0 0 Centre
0 0 Railroad
IRVING PLACE—from 24 Saville
ISABELLA S Q—end of Albertina
ISLAND AVENUE H N—from Sea avenue over Great Hill
JACKSON S Q—from Railroad rear 2 Quincy to beyond Pleasant
JACKSON LANE S Q—from 181 Centre
0 0 Centre
20 Owen place
JEFERSON N D—from Birch to 93 Faxon road
JENNESS W Q—from 47 Common to public playground
0 0 Common
0 new street no name
0 Dayton
0 new street no name
0 0 Furnace Brook Parkway
0 0 Public playground
JOHN—A from the marsh to W Squantum
JOHNSON AVENUE—from 1126 Hancock
JOHNSONS LANE—from 168 Common to 11 Filbert
KEMPER W P—from 17 Beach across Elm avenue to 58 Waterston avenue
0 0 Beach
0 Bass
0 0 Elm avenue
0 0 Waterston avenue
KENDRICK AVENUE S Q—from Franklin opposite Verchild to Faxon park
0 0 Franklin
0 Park place
0 Endicott
0 Phipps
0 0 Faxon park
KENT W Q—from 34 Centre to 2 Town Hill
KIDDER—from 313 Granite to 24 Quarry
0 0 Granite
48 47 Garfield
24 20 Quarry
KINGS LANE Q P—from 30 Nash avenue
KLONDIKE—from 211 Whitwell to 72 Cranch
LAFAYETTE—from Putnam
LAFAYETTE AVENUE A—from Ocean to E Squantum
0 0 Ocean
0 0 Williams
0 0 E Squantum
LARRY W Q—from 57 Willard to 12 Wittich place
0 0 Willard
4 Doble
0 0 Wittich place
LARRY PLACE W Q—from 60 Willard
LAWN AVENUE Q P—from Baker avenue
LAWRENCE Q P—from Chubbuck to Claremont avenue
LAWRY S Q—from Federal avenue to 83 Independence avenue
LENOX H N—from Stoughton to Winthrop
0 0 Stoughton
0 0 Newton
0 0 Malvern
0 0 Winthrop
LIBERTY S Q—from 188 Water to Railroad
0 0 Water
50 Penn
0 69 Quincy
91 Brook road
109 Brooks avenue
159 Liberty square
172 0 Taber
208 207 Plain
232 231 Centre
0 0 Railroad
LIBERTY SQUARE S Q—from 159 Liberty to Trafford
LINCOLN AVENUE W H—from 395 Newport avenue to 231 S Central avenue
0 0 Newport avenue
0 0 Grand View avenue
56 0 Winthrop avenue
84 83 Prospect avenue
0 109 Highland avenue
0 0 Belmont
0 0 South Central avenue
LINDEN A—from 161 Hancock to beyond Oak avenue
0 0 Hancock
0 Oak avenue

LINDEN W—from 535 Hancock to Railroad
0 1 Hancock
0 Berlin
0 Weston avenue
0 0 Railroad

LINDEN PLACE—from 17 Greenleaf

LITTLEFIELD H N—from beyond Western road to Manet beach
0 0 Western road
0 0 Centre road
0 0 Manet beach

LONDON AVENUE A—from W Squantum

LORING W Q—from West to beyond Hayden

LOWE—from opposite 300 Washington

LUNT N D—from 87 Billings rd to Albion road

LYNDON ROAD—from Sumner

MADISON A—from 192 Hancock to 109 Newbury avenue
0 0 Hancock
0 Glover place
0 0 Newbury avenue

MADISON AVENUE Q P—changed to Germain avenue

MADISON AVENUE S Q—from 34 Payne to Bradford

MAIN—from 25 Union to 250 South
0 0 Union
59 Oak
86 Spring lane
0 0 Sumner
0 Cyrill
0 0 South

MALDEN W Q—from 48 Willard to Springfield
0 0 Willard
0 0 Furnace Brook Parkway
0 Revere
0 Ashland
0 0 Springfield

MALLARD ROAD—Adams shore from Swan to Shellton road
0 0 Swan
0 Gannet road
0 0 Shellton road

MALVERN H N—from Sea to Manet avenue
0 0 Sea
0 0 Lennox
0 0 Stoughton
0 0 Babcock
0 0 Manet avenue

MANET AVENUE H N—from Sea to Sea
0 0 Sea
0 Newton
0 Malvern
0 0 Winthrop
0 0 Sea

MAPLE—from 1380 Hancock to 51 Washington

MARION W H—from 45 Grand View avenue to 24 Prospect
4 0 Grand View avenue
17 Park
0 23 Winthrop avenue
0 45 Prospect avenue

MARLBORO W P—from Willet across Elm av to Waterston av
0 0 Willet
0 Blake
0 0 Beach
0 0 Elm avenue
0 0 Waterston avenue

MARSH S Q—from 126 School to beyond 11 Quincy

MARSHALL N D—from Billings rd beyond Brooks to beyond Warwick
0 0 Billings road
0 Warwick

MASON W P—from Beach opposite Everett to W Elm avenue
0 0 Beach
0 0 Bromfield
0 0 Davis
0 0 West Elm avenue

MASSACHUSETTS AV—from 355 Washington to Lyndon road

MATTSON—from 45 Curtis

MAXIM PLACE H N—from 1213 Sea to Manet avenue

MAYFLOWER ROAD SQUANTUM—from Huckins avenue to Trevore
0 0 Huckins avenue
0 0 Winslow road
0 0 Park avenue
0 0 Pratt road
0 0 Trevore

McDONALD W Q—from 23 Centre to 32 Station
33 Hill
0 0 Centre

McKINLEY AVENUE Q P—from Newcomb avenue to Town River

MEARS AVENUE H N—from 14 Sea avenue over Great Hill

MECHANIC—from opposite 24 Revere road to 16 Elm

MERRYMOUNT AVENUE—from 744 Hancock to Fenno

MERRYMOUNT PARK—Hancock between Butler road and Wollaston avenue

MERRYMOUNT ROAD—from 1062 Hancock to beyond Park line
0 0 Hancock
70 0 Putnam
128 0 Park lane

METROPOLITAN PARKWAY—from opposite 45 Atlantic along the shore of Quincy Bay

MIDDLESEX SQUANTUM—from Bellevue road to Bay Side road

MILL Q P—from 338 Washington to Souther place
0 0 Washington
0 Vine avenue
0 0 Pond
0 Souther place

MILLER W P—from Huntington sq to Wendall avenue
0 0 Huntington square
20 19 Speakman
80 81 Wendall avenue

MILLER W Q—from 174 Copeland to 44 Cross
2 0 Copeland
26 0 Furnace Brook Parkway
0 0 Cross

MILLER'S STILE ROAD—from 32 Bigelow to 74 Elm

MINIHAN'S LANE W Q—from near Forest avenue

MINOT W P—from Franklin avenue to Copley

MONMOUTH SQUANTUM—from Bellevue road to Bay Side road
0 0 Bellevue road
0 Shoreham
0 0 Bay Side road

MONROE ROAD—from opposite 159 Goffe to President's Hill
2 1 Goffe
20 Avon way
44 Dixwell avenue
54 55 Dimmock
65 Fairmount way
96 95 Glendale road

MONTCLAIR AVENUE A—from Harriet avenue to W Squantum
0 0 Harriet avenue
0 Becket
0 Sterling
0 Pope
0 0 W Squantum

MOODY Q P—from Chubbuck

MORTON H N—from Winthrop next Winthrop place to the shore

MORTON W Q—from 41 Buckley to 292 Common

MOSCOW N D—from 357 Hancock to 28 Holmes

MOUND Q P—from Hill opposite Silver to beyond Newcomb av
0 0 Hill
0 Sansom
0 0 Newcomb avenue

MOUNT ARARAT ROAD—from 352 Adams to 71 Quarry, at French Village

MUIRHEAD W P—from 99 Beach to opposite 17 Davis

MURDOCK AVENUE—from 102 North to opposite 112 Arnold
0 0 North
4 Ring
0 0 Arnold

MYRTLE A—from 139 Hancock
0 0 Hancock
18 Oak avenue
35 Oak

NASH AVENUE Q P—from 583 South
30 Kings lane

NELSON W Q—from 65 Arthur to Deane
2 1 Arthur
11 Carlmark
30 Suomi road
31 Dean

NEWBURY A—from 57 Hancock

NEWBURY AVENUE—from 131 Atlantic to 52 Glover avenue
0 0 Atlantic
0 39 Billings
62 Walker
77 Sagamore
95 Old Colony
108 Botolph
109 Madison
159 Hunt
0 165 E Squantum
234 235 Hollis avenue
270 0 Glover avenue

NEWCOMB—from 79 Coddington to 50 Canal

NEWCOMB AVENUE Q P—from Mound to Hannah
0 0 Mound
0 Baxter avenue
0 Harrison
0 Dupont avenue
0 William
0 Wood avenue
0 Beech

Newcomb av—con
0 Cherry
0 McKinley avenue
0 Hannah

NEWCOMB PLACE—from 55 Union

NEWCOMB SQUARE Q N—junction Quincy avenue and E Howard

NEWHALL A—from 74 Walker to 173 Billings

NEWPORT AVENUE—from W Squantum parallel with railroad to 115 Adams
0 0 W Squantum
0 Holbrook road
0 Wilson avenue
0 Hobart
223 North Central avenue
261 Elmwood avenue
297 Brook
0 341 Beale
377 Newport terrace
395 Lincoln avenue
0 0 Warren avenue
0 South Central avenue
0 Oakland avenue
0 Willow avenue
0 0 Adams

NEWPORT TERRACE W H—from 377 Newport avenue westerly

NEWTON H N—from Manet avenue to beyond Sea
0 0 Manet avenue
0 0 Babcock
0 0 Stoughton
0 0 Lennox
0 0 Sea

NEWTON W—from Standish avenue to beyond Warren avenue
0 0 Standish avenue
0 0 Warren avenue

NIGHTINGALE AVENUE S Q—from near 5 Intervale to 182 Centre
0 0 Intervale
0 Gilbert
78 Roberts
84 Bryant place
0 0 Centre

NILSEN AVENUE—from 141 Whitwell

NOANET—Adams Shore from Sea northerly

NORFOLK W—from Hillside avenue across Beale at 295 to Elmwood av
0 0 Hillside avenue
300 292 Beale
0 Pine
0 0 Elmwood avenue

NORTH A—from 106 Atlantic to Neponset river

NORTH Q P—from 334 South to 469 Washington
0 0 South
102 Murdock avenue
107 Fifth avenue
84 Commonwealth avenue
0 0 Washington

NORTH CENTRAL AVENUE W—from 223 Newport avenue W to 247 Beale
0 1 Newport avenue
0 15 Arlington
0 33 Fayette
0 0 Farrington
0 71 Safford
92 91 Taylor
114 113 Highland avenue
0 0 Belmont
0 0 Elmwood avenue
0 Granger
0 Brook
0 273 Beale

NORTH PAYNE SQUANTUM—from 13 Payne to 98 Franklin

NUT ISLAND ROAD H N—from Sea avenue to Quincy Bay

OAK—from opposite 103 S Walnut to 59 Main

OAK A—from 30 Walnut to 35 Myrtle

OAK AVENUE A—from 18 Myrtle to Linden

OAKLAND AVENUE W—from Newport avenue next S Central av

OCEAN A—from E Squantum beyond Atlantic to Metropolitan Parkway
0 0 E Squantum
0 0 Lafayette avenue
0 0 Metropolitan Parkway

OCEAN SQUANTUM—from E Squantum to Quincy Bay
0 0 E Squantum
0 0 Green
0 0 Quincy Bay

OLD COACH ROAD—from Adams up Mt Ararat to beyond Dunn's Hill road
0 0 Adams
60 59 Quarry
76 75 Dunn's Hill road

OLD COLONY A—from Sagamore near Hancock to 95 Newbury av
0 0 Sagamore
0 Atlantic park
44 Coe ends
76 0 Newbury avenue

OLD COLONY AVENUE W—from 78 Beale to beyond Warren av
2 0 Beale
1 Old Colony terrace
0 Standish avenue
0 0 Warren avenue

OLD COLONY TERRACE W—from 1 to 9 Old Colony avenue

ONEIDA—Adams Shore from Sea northerly

ORCHARD SQUANTUM — from Brunswick to Quincy Bay

ORCHARD PLACE—from 46 Spear

OWEN PLACE S Q—from 20 Jacksons lane

OXENBRIDGE ROAD N D—from end Tyler to Willet
0 Tyler
0 Buckingham road
0 Cheriton road
0 Ellington road
0 Ferndale road
0 0 Willet

PACKARD Q P—from Washington near Pray

PACKARDS LANE—from 237 Granite to beyond Gass place

PALMER G—from Sea to Bicknell

PARK W H—from 1 Grand View avenue to 17 Marion

PARK AVENUE SQUANTUM—from E Squantum near Dorchester to beyond Huckins avenue
0 0 E Squantum
0 0 Beach road
0 0 Mayflower road
0 0 Standish road
0 0 Huckins avenue

PARK LANE—from Greenleaf opposite Valley to beyond Butler rd
0 0 Greenleaf
48 0 Merrymount road
0 Butler road

PARK PLACE S Q—from Kendrick avenue to Bradford

PARKER—from 161 Granite to 40 Gass place
2 1 Granite
52 Carlson
0 0 Gass place

PARKHURST H N—from 1138 Sea to Shennen

PARSONS S Q—from 84 Independence avenue

PAYNE S Q—from 90 Phipps to 116 Franklin
1 0 Phipps
13 N Payne
34 Madison avenue
54 Elliot
0 0 Franklin

PEARL S Q—from 75 Phipps to 76 Franklin

PEIRCE N D—from opposite 22 Glover avenue to 62 Billings road

PELICAN ROAD—Adams shore from Curlew road to Swan

PENN S Q—from 50 Liberty to pumping station
2 1 Liberty
20 55 Quincy
69 Columbia

PERKINS W Q—from 80 Rogers

PETREL ROAD—from Pelican rd

PHILLIPPS W P—from Willet to opposite 107 Waterson avenue
0 0 Willet
0 0 Beach
0 0 Elm avenue
0 0 Waterston avenue

PHIPPS S Q—from 60 School to Kendrick avenue Faxon park
2 1 School
64 65 Water
75 Pearl
93 Payne
0 Kendrick avenue
0 0 Faxon park

PINE W—from Beale to Norfolk

PINE ROAD W Q—from 248 Common to Buckley

PLAIN S Q—from 80 Trafford to 83 Columbia
0 0 Trafford
0 0 Liberty
0 0 Columbia

PLEASANT S Q—from 138 School to 201 Water
28 31 School
0 Fort
40 55 Quincy
74 71 Jackson
104 99 Water

PLOVER ROAD—Adams Shore from Curlew road to Shelton road
0 0 Curlew road
0 Crane
0 Bittern road
0 0 Albatros road
0 0 Shellton road

PLYMOUTH S Q—from 86 Independence avenue to 61 Verchild

POND Q P—from 256 Washington to Souther's wharf
0 0 Washington
0 Mill
0 0 Souther's wharf

POPE A—from Montclair av next W Squantum to beyond Ardell
0 0 Montclair avenue
0 Sagamore avenue
0 Ardell

PRATT ROAD SQUANTUM—from Dorchester to Standish road
0 0 Dorchester
0 Beach road
0 0 Mayflower road
0 0 Standish road

PRAY Q P—from 560 Washington to 55 Curtis avenue

PRESIDENT'S AVENUE S Q—from 172 Water to Independence av
0 0 Water
0 Federal avenue
0 0 Independence avenue

PRESIDENT'S HILL—Goffe between Whitwell and Adams

PROSPECT A—from 75 Atlantic to 92 Sagamore
2 1 Atlantic
18 17 Billings
36 Walker place
0 0 Sagamore

PROSPECT AVENUE H N—from Central avenue to the shore

PROSPECT AVENUE W H—from 190 Beale to 93 South Central av
0 0 Beale
24 Marion
0 43 Lincoln avenue
94 0 Warren avenue
0 0 South Central avenue

PROSPECT HILL W Q—from 30 Smith

PUTNAM—from Merrymount park to 24 Edgemere road
0 0 Merrymount park
0 0 Everett
0 Lafayette
78 81 Butler road
0 89 Merrymount road
0 0 Greenleaf
0 169 Edgemere road

QUARRY W Q—from 243 Granite to 79 Common
0 0 Granite
2 Garfield
24 Kidder
38 Smith
41 Carrolls lane
71 Mt Ararat
0 0 Old Coach road
0 0 Common

QUARRY STREET EXTENSION—from 91 Common to 171 Willard W Q
394 395 Common
429 Dayton
35 Grogan avenue
0 43 Furnace Brook Parkway
0 0 Hall place
0 0 Willard

QUINCY S Q—from 9 Marsh to between Penn near Quincy Adams station
14 11 Marsh
12 39 Pleasant
44 117 Water
70 71 Liberty
76 77 Penn
0 201 Railroad

QUINCY W—from 907 Hancock to the Railroad

QUINCY AVENUE—from 4 School to Braintree line
0 Elm
0 School
12 High School avenue
65 Water
116 Scammell
163 Faxon Park road
0 E Howard
481 W Howard
0 0 Braintree line

RAILWAY W Q—from 50 Robertson

RANDLETT W P—from Copley to Watkins

RATCHFORD H N—from 1178 Sea beyond Parkhurst to Bay View av
0 0 Sea
0 0 Shennen
0 0 Winthrop
0 Crosby
0 0 Bay View avenue

RAWSON ROAD N D—from Billings road opposite Faxon road to 146 Beach
0 0 Billings road
82 0 Vassall
0 101 Hamden circle
0 Eustis
0 Willet
0 Hamilton
0 0 Beach

READ PARK Q P—from opposite 596 South

REARDON W Q—from 50 Common to 113 Crescent
0 0 Common
17 Barry
25 Barry
45 Dayton
0 0 Furnace Brook Parkway
0 0 Crescent

REVERE W—from W Squantum to Wilson av W
0 0 W Squantum
0 0 Holbrook road
0 0 Elliot avenue
0 0 Hamilton
0 0 Wilson avenue

REVERE W Q—from 4 Malden to Furnace Brook Parkway

REVERE ROAD—from 1570 Hancock to 119 Washington
0 0 Hancock
25 Mechanic
54 Cottage
69 Bigelow
76 Chestnut
104 105 Washington

RICHIE ROAD S Q—from Franklin to Faxon Park road

RIDGEWAY W P—from 98 Wendall avenue to Franklin avenue

RING AVENUE Q P—from 445 Washington to Murdock avenue

RIVER Q P—from 414 Washington to Edwards wharf
9 0 Washington
28 Graham
42 61 Farnum
64 Bay View
0 Hill

RIVER A—from 55 Hancock

RIVER ROAD H N—from Centre road to Bell next the shore

RIVERSIDE AVENUE Q P—from 668 Washington

ROBERTS S Q—from 228 Centre to 78 Nightingale avenue

ROBERTSON W Q—from 662 Adams to 19 Bryant avenue
2 1 Adams
33 Ballou
0 0 Willard
50 Railway
56 55 Bryant avenue

ROCK ISLAND ROAD H N—from 1151 Sea to Rock Island Head

ROCKVIEW ROAD—from 23 Cranch

RODMAN S Q—from 32 Brooks av to 300 Centre
2 1 Brooks avenue
0 0 Taber
84 83 Centre

ROGERS H N—from 1161 Sea to Manet beach
0 0 Sea
0 0 Centre road
0 0 Manet beach

ROGERS W Q—from 24 Hall place to 165 Willard
2 1 Hall place
80 Perkins
0 0 Willard

ROSELIN AVENUE—from 160 Whitwell to Euclid avenue President's Hill
0 0 Whitwell
0 Bedford
0 0 Euclid avenue

ROYAL N D—from 177 Billings rd to Vassall

RUSSELL A—from Tirrell avenue

RUSSELL PARK—from 1174 Hancock to Woodward avenue

RUSTIC PLACE W Q—from 2 Furnace Brook Parkway

RUTHVEN A—from Ardell to beyond Vershire
0 0 Ardell
0 Vershire

RYDEN — from 115 Whitwell to 5 Curtis W Q

SACHEM W P—from 36 Franklin avenue to Quincy Bay

SAFFORD W—from W Squantum A next Farrington to Beale
0 0 W Squantum
0 0 Holbrook road
0 0 Wilson avenue
106 Wilson avenue
159 Hobart
202 201 North Central av
242 239 Elmwood avenue
0 0 Brook
0 0 Beale

SAGAMORE A—from Hancock near Railroad crossing to 77 Newbury avenue
0 0 Hancock
0 Old Colony
0 Coe
92 Prospect
0 141 Newbury avenue

SAGAMORE AVENUE A—from Harriet avenue to Pope
0 0 Harriet avenue
0 0 Sterling
0 0 Pope

St GERMAIN G—from beyond Bicknell to Town River

SALEM—from Furnace Brook Parkway to beyond Springfield
0 0 Furnace Brook Parkway
0 0 Ashland
0 0 Springfield

SAMPO ROAD S Q—from 33 Isabella westerly

SANSOM Q P—from Mound opposite Newcomb avenue to Town River

SARGENT LANE Q N—from E Howard to Howard avenue

SAVILLE—from 1259 Hancock to Goffe opposite Walley road
2 1 Hancock
16 Depot avenue
24 Irving place
33 Upland road
0 0 Goffe

SAVILLE AVENUE—from 1220 Hancock

SCAMMELL Q P—from 116 Quincy avenue to South
0 0 Quincy avenue
0 Glencoe place
0 0 South

SCHOOL—from 1657 Hancock to 216 Granite
1 Hancock
4 Quincy avenue
18 Summer
32 Gay
33 Hancock court
60 Phipps
76 Franklin
100 0 Railroad crossing
126 Marsh
138 Pleasant
150 159 Fort
216 0 Granite

SEA H N—from Coddington junction of Valley to Great Hill
0 0 Coddington
0 Valley
0 Shellton road
0 Curlew road
0 Swan
0 Gannet road
0 Palmer
0 Shellton road
0 Manet avenue
0 0 Newton
0 Malvern
0 Winthrop
0 Manet avenue
0 Hull
1111 Bird
1126 Weymouth
1138 Parkhurst
0 Western road
1151 Rock Island road
1161 Rogers
1178 Ratchford
1195 Centre road
1199 Bell
1212 Shennen
1225 Taber
1238 Winthrop
1254 Crosby
1270 1269 Bay View avenue
0 Fensmere avenue

SEA AVENUE H N—from foot Sea easterly side Great Hill
0 0 Sea
0 Island avenue
14 Mears avenue

SEARS AVENUE H N—from Sea to Sea

SEWALL W P—from Franklin av southerly

SHAW Q P—from 534 Washington

SHELLTON ROAD—Adams shore from Sea to Sea
0 0 Sea
0 Swan
0 Heron road
0 Mallard road
0 0 Sea

SHENNEN H N—from 1212 Sea to Winthrop
0 0 Sea
0 0 Ratchford
0 Parkhurst
0 Weymouth
0 0 Winthrop

SHOREHAM SQUANTUM—from 33 Dorchester to Monmouth
0 0 Dorchester
0 0 Standish road
0 Border
0 0 Monmouth

SIDE—changed to Dayton

SILVER Q P—from 28 Charles to Hill

SIXTH AVENUE Q P—from 61 Broadway to Chubbuck

SMITH W Q—from 99 Garfield to 38 Quarry
2 1 Garfield
30 Prospect Hill
42 0 Deane
0 0 Quarry

SOUTH Q P—from next 55 Elm to 647 Washington
0 0 Elm
0 Dartmouth

0 Atherton
0 Berkeley
0 Bigelow park
0 Clarendon
0 Scammell
158 Sumner
250 Main
334 North
0 Winter
0 Des Moines road
506 Claremont avenue
513 E Howard
0 0 Chubbuck
0 Read Park
0 Cleverley court
583 Nash avenue
0 0 Washington

SOUTH CENTRAL AVENUE W H—from Newport avenue beyond Warren avenue to 248 Beale
0 3 Newport avenue
0 South Central terrace
0 Grand View avenue
0 Winthrop avenue
93 Prospect avenue
113 Highland avenue
141 Belmont
231 Lincoln avenue
240 Hillside avenue
274 0 Beale

SOUTH CENTRAL TERRACE W H—from S Central avenue next Newport avenue

SOUTH WALNUT—from 107 Elm to Sumner
0 0 Elm
11 Taft
0 Atherton
0 Union
0 Bigelow Park
0 Oak
162 163 Sumner

SOUTHER PLACE Q P—from opposite 42 Mill

SPEAKMAN W—from Willow to Miller

SPEAR—from Coddington next Washington to 24 Canal
10 0 Coddington
30 Francis court
46 Orchard place
72 0 Canal

SPRING AVENUE—from 29 Deldorf near Gothland

SPRING LANE—from 86 Main

SPRINGFIELD—from head of Malden to Salem
0 0 Malden
0 0 Beverly
0 0 Salem

STANDISH AVENUE W—from Old Colony avenue to 837 Hancock
0 0 Old Colony avenue
0 Newton
0 0 Warren avenue
0 117 Hancock

STANDISH ROAD SQUANTUM—from Dorchester to beyond Huckins avenue
0 0 Dorchester
0 0 Shoreham
0 0 Bellevue
0 Pratt road
0 0 Park avenue
0 Winslow road
0 0 Huckins avenue

STANTON W P—from opposite Davis to 124 Elm avenue

STATION W Q—from 17 Centre to beyond Hill side
0 0 Centre
12 McDonald
16 Wilson
26 Hillside

STERLING A—from Montclair av to Vershire
0 0 Montclair avenue
0 0 Sagamore avenue
0 0 Ardell
0 0 Vershire

STEWART—from 364 Washington

STILLWATER—from Merrymount road

STOUGHTON N H—from Sea to Winthrop
0 0 Sea
0 0 Newton
0 0 Malvern
0 0 Winthrop

SUMMER—from 18 School to 13 Water
4 5 School
43 Gay
72 69 Water

SUMMIT AVENUE H N—from Nut Island road to Bay View avenue

SUMMIT AVENUE W—from 388 Beale at Milton line

SUMNER—from 158 South to 383 Washington
0 0 Washington
0 0 Main
0 South Walnut
0 Ellerton road
0 0 South

SUMNER PARK—347 to 363 Washington

SUOMI ROAD W Q—from 30 Nelson to beyond Buckley

SWAN—from Sea next Gannet road to Shellton road
0 0 Sea
0 Pelican road
0 Mallard road
0 Curlew road
0 Bittern road
0 Heron road
0 Albatros road
0 0 Shellton road

TABER H N—from 1225 Sea to Manet beach

TABER S Q—from 76 Brooks av to 47 Columbia
0 0 Brooks avenue
0 0 Intervale
28 29 Rodman
44 43 Trafford
0 0 Liberty
0 89 Columbia

TAFT S Q—from 11 S Walnut

TAYLOR W—from Wilson avenue to Beale
0 0 Wilson avenue
0 0 Hobart
0 0 North Central avenue
130 0 Elmwood avenue
0 0 Brook
0 213 Beale

TEMPLE—from 1354 Hancock to 25 Washington

THATCHER—from Cheriton road to Willet

THAYER—from 20 Bridge to 13 Alleyne
0 0 Bridge
12 Alleyne terrace
0 25 Alleyne

THE STRAND—from end E Elm to end Wollaston avenue

THOMPSON Q P—from opposite 41 Graham to Bay View
0 1 Graham
12 11 Farnum
20 29 Bay View

THORNTON—from Waterston to Fenno

TIRRELL AVENUE A—from opposite 203 Atlantic to beyond Russell

TIRRELL COURT—from 1465 Hancock

TOTMAN S Q—from 111 Centre to the railroad

TOWN HILL W Q—from opposite 400 Granite to 36 West
0 0 Granite
2 Kent
0 0 Centre
15 Copeland avenue
0 0 West

TRAFFORD S Q—from 16 Brooks avenue to 316 Centre
2 1 Brooks avenue
0 0 Taber
0 Liberty square
12 13 Intervale
80 79 Plain
0 0 Centre

TRASK AVENUE W Q—from 200 West

TREVORE SQUANTUM—from Dorchester to Bellevue road
0 0 Dorchester
0 Mayflower road
0 0 Bellevue road

TURNER H N—from beyond Western road to Manet beach
0 0 Western road
0 0 Centre road
0 0 Manet beach

TYLER N D—from 121 Billings road to Oxenbridge road

UNION—from South Walnut to 235 Washington
5 0 South Walnut
25 Main
36 Baxter
55 Newcomb place
0 Edwards ends
82 83 Washington

UPLAND ROAD—from 112 Adams to 33 Saville
2 1 Adams
0 0 Dimmock
144 147 Saville

UTICA—from Palmer next Sea H N

VALLEY—from 133 Greenleaf to Sea, junction Coddington

VANE N D—from 67 Billings road to Albion road

VASSALL N D—from beyond Freeman across Rawson and Billings road to Metropolitan Parkway
0 Freeman
0 0 Rawson road
0 Royal
0 0 Everett
0 Calumet
0 0 Billings road
0 0 Metropolitan Parkway

VEAZIE PLACE—from 31 Granite to end Irving place

VERCHILD—from 235 Franklin to 162 Independence avenue
0 0 Franklin
21 Goddard

0 0 Bennington
61 Plymouth
0 0 Independence avenue

VERNON S Q—from Centre near Branch to railroad

VERSHIRE A—from junction Harriet avenue and Ardell to Ruthven
0 Harriet avenue
0 Ardell
0 Sterling
0 0 Ruthven

VIDEN ROAD S Q—from Franklin near Braintree line

VINE AVENUE Q P—from Mill n Pond

WALKER A—from 62 Newbury av to 220 E Squantum
0 0 Newbury avenue
27 Clive
74 Newhall
0 103 E Squantum

WALKER PLACE A—from 36 Prospect

WALNUT A—from 127 Hancock to beyond Ash
0 0 Hancock
30 Oak
56 Ash

WARREN AVENUE W H—from Standish avenue crossing Newport avenue to Highland avenue
0 0 Standish avenue
36 0 Newton
66 65 Old Colony avenue
0 0 Newport avenue
0 111 Grand View avenue
0 145 Winthrop avenue
174 0 Prospect avenue
0 201 Highland avenue

WARWICK N D—from 54 Marshall to Apthorp

WASHINGTON — from 1262 Hancock to Quincy Point bridge
2 0 Hancock
20 Coddington
25 Temple
51 Maple
71 Foster
110 Wibird
119 Revere road
122 Canal
133 Cherry avenue
149 Elm
152 Elm place
179 Edwards
202 Bent place
235 Union
0 Lowe
256 Pond
279 Alden
331 Glenwood way
338 Mill
347 Sumner park
355 Massachusetts avenue
364 Stewart
364 Edison park
382 Edison
383 Sumner
414 River
417 Arnold
447 North
455 Ring avenue
470 Baxter avenue
489 Beacon
511 Madison avenue
529 Broadway
0 Packard
534 Shaw
560 Pray
571 Chubbuck
570 Hersey place
612 Washington court
623 Cleverley court
647 South
668 Riverside avenue
766 Wharf
0 0 Quincy Point bridge

WASHINGTON COURT Q P—from 612 Washington to beyond Curtis avenue
0 0 Washington
0 Curtis avenue

WATER—from 65 Quincy avenue to 375 Granite Brewers corner
2 1 Quincy avenue
14 Faxon lane
13 Summer
76 77 Phipps
101 Hammond court
140 137 Franklin
0 0 Railroad crossing
172 President's avenue
188 Liberty
201 Pleasant
264 263 Quincy
284 Brooks road
359 Gordon
410 405 Granite

WATERSTON AVENUE W P—from 30 Wollaston avenue to opposite 92 Wendall avenue
0 0 Wollaston avenue
0 Briggs
0 Green
58 Kemper
0 Marlboro
0 Phillips
0 Willow
0 0 Wendall avenue

WATKINS W P—from Sachem across Cleaves

WATSON ROAD Q P—from 58 Chubbuck

WATSON TERRACE Q P—from 96 Chubbuck

WAYLAND W—from 589 Hancock to Weston avenue
0 0 Hancock
0 Cushing
0 0 Berlin
0 0 Weston avenue

WEBSTER A—from 211 E Squantum opposite Walker to Metropolitan Parkway

WEBSTER W—from 731 Hancock to beyond Clay
0 0 Hancock
0 Clay

WEDGEWOOD SQUANTUM—from Bellevue road to Bay Side road

WEEDEN PLACE—from 63 Albertina westerly

WENDALL AVENUE W P—from East Elm avenue to Fenno at National Sailors' Home
0 0 East Elm avenue
0 Miller
0 Waterson avenue
98 Ridgeway
0 0 Fenno

WENDALL ROAD Q N—from 15 W Howard

WESSON AVENUE W Q—from 3 Willard

WEST W Q—from 116 Copeland to 5 Willard
2 0 Copeland
14 15 Centre
36 Town Hill
57 Conant
0 0 Railroad crossing
127 Wittich place
149 Doble
167 Hayden
200 Trask avenue
0 Loring
233 Bunker Hill avenue
0 0 Willard

WEST ELM AVENUE W P—continuation of Elm avenue from Huntington square to Metropolitan Parkway
0 0 Huntington square
0 Stanton
22 21 Gould
0 Mason
107 Franklin avenue
0 Billings road
0 0 Metropolitan Parkway

WEST HOWARD Q N—from 481 Quincy avenue to Braintree line
15 Wendell road begins

WEST SQUANTUM A—from 313 Hancock to Milton line
0 0 Hancock
22 Holmes
0 0 Railroad
0 Newport avenue
0 Fayette
0 Farrington
0 Safford
0 John
0 Division
0 Highland avenue
0 Harriet avenue
213 Montclair avenue
0 Revere
0 Bowdoin
0 Harvard
0 Barnham avenue
356 London avenue
0 0 Milton line

WESTERN ROAD H N—from Sea nearly opposite Parkhurst to Rock Island Head
0 0 Sea
0 Rogers
0 0 Bird
0 0 Charles
0 0 Turner
0 0 Darrow
0 0 Littlefield
0 0 Rock Island Head

WESTON AVENUE W—from Linden to 61 Woodbine
0 0 Linden
0 Chester
0 Wayland
0 0 Woodbine

WEYMOUTH N H—from 1126 Sea to Shennen

WHARF Q P—from 766 Washington

WHITNEY ROAD—from 1136 Hancock to Woodward avenue

WHITWELL—from 316 Adams to 65 Granite
0 0 Adams
0 Carroll's lane
97 Farrell
115 Ryden
141 Nilsen avenue
155 Cranch
160 Roselin avenue
211 Klondike
265 Deldorf
276 Glendale road
0 0 Granite

WIBIRD—from 110 Washington to 22 Canal
WILD PLACE—from 1526 Hancock
WILLARD W Q—from Braintree line to East Milton line
2 1 Braintree line
3 Wesson avenue
5 West
12 13 Bunker Hill avenue
33 Hayden
48 Malden
0 0 Furnace Brook Parkway
57 Larry
60 Larry place
69 Cross
78 Douglass
91 Furnace avenue
0 Forest avenue
111 Copeland
113 Hall place
112 California avenue
125 Crescent
124 Bates avenue
165 Rogers
171 Quarry street extension
186 185 Robertson
0 215 East Milton line
WILLET W—from 620 Hancock to Rawson road N D
0 0 Hancock
0 Earle
0 Marlboro
0 Phillips
0 Willow
88 Hamden circle
114 0 Rawson road
WILLIAM Q P—from Curtis avenue to Newcomb avenue
WILLIAMS A—from E Squantum beyond Atlantic to Metropolitan Parkway
0 0 E Squantum
0 0 Lafayette
0 0 Metropolitan Parkway
WILLOW W—from Willet across Waterston avenue W P
0 0 Willet
0 0 Beach
0 0 Elm avenue
0 Speakman
0 0 Waterston avenue
WILLOW AVENUE W—from Newport avenue next Oakland avenue
WILSON W Q—from 50 Station up Wilson Hill
WILSON AVENUE W—from Newport avenue next N D R R station to beyond Safford
0 0 Newport avenue
0 0 Arlington
0 0 Fayette
0 0 Farrington
0 0 Safford
WILSON COURT W Q—from 165 Centre
WILSON PLACE A—from 107 E Squantum
WINSLOW ROAD SQUANTUM—from E Squantum to Standish rd
0 0 E Squantum road
0 Beach road
0 0 Mayflower road
0 0 Standish road
WINTER Q N—from 126 E Howard to opposite 432 South
WINTHROP H N—from Sea near the pond to Sea next beyond Shennen
0 0 Sea
0 Lenox
0 Stoughton
0 0 Babcock
0 Winthrop place
0 0 Manet avenue
0 Hull
0 Shennen
0 Bay View
0 0 Ratchford
0 0 Sea
WINTHROP AVENUE W H—from Beale opposite Unitarian church to S Central avenue
0 0 Beale
24 25 Marion
0 0 Lincoln avenue
0 0 Warren avenue
144 141 South Central avenue
WINTHROP PARK Q P—from Sumner to South
WINTHROP PLACE H N—from Winthrop next Manet avenue
WITTICH PLACE W Q—from 127 West to Larry
WOLLASTON AVENUE—from Hancock junction Elm avenue to Fenno
0 0 Hancock
30 Waterston avenue
0 51 Fenno
WOOD AVENUE Q P—from Newcomb avenue to Town river
WOODBINE W—from 619 Hancock to Railroad
0 0 Hancock
21 Cushing
0 Berlin
0 Greenwood avenue
61 Weston avenue
0 0 Railroad

WOODS W Q—from Willard to Braintree line

WOODWARD AVENUE—from 47 Greenleaf to 70 Coddington

0	0	Greenleaf
40		Edgemere road
	0	Whitney road
	0	Russell park
0	0	Coddington

LOCALITIES

Adams Shore, north of Sea, off Shellton road

Atlantic, north and west of Squantum street

Bellevue, south of W Squantum st and west of Highland avenue

Birch Isle, west of Independence av

Broad Meadows, beetween Sea and Town river bay

Dublin, south of Union and east of South

Faxon's Beach, foot of Wollaston av W P

French Settlement, Old Coach road, Mt Ararat, between Common and Adams, W Q

Germantown, south of Sea, and Palmer, where Sailors' Snug Harbor is located

Germantown Point, southwest shore Germantown

Great Hill extreme end Hough's Neck

Gull Point, southeast shore Germantown

Hough's Neck, east of Palmer between Rock Island Cove and Quincy bay

Long Point, on southerly side, near mouth of Black's creek

Manet Beach, end Western road and Bay View avenue, Hough's Neck

Merrymount Park, between Black's creek and Wollaston avenue, Wollaston

Montclair, north of W Squantum, next Milton line

New Squantum, projects into Dorchester bay, at mouth of Neponset river

Norfolk Downs, between Sachem brook and Glover avenue, and from Quincy bay to the Railroad in Ward 6

North Common, between Adams, Common and Quarry

Pandora Park, end Fensmere avenue H N

Shell Beach, near mouth Black's creek

Ship Yard Point, end Wharf

South Common, west of Quincy av

South Quincy, south of School and Granite, west of Quincy av

Squantum, all northeast from the junction of E Squantum and Atlantic, between Quincy and Dorchester bays

Town Hill, west of Granite and south of Copeland

West Quincy, westerly portion of Quincy

Wollaston, north of Black's creek to Squantum, and east of Adams

Wollaston Heights, west of Newport avenue and south of Beale

Wollaston Park, from Wollaston av to Sachem brook and from Quincy bay to Hancock, ward 5

ISLANDS AND STREAMS

Bent's Creek, from E Howard, near South, to Fore river

Black's Brook, from near Milton line to Furnace brook

Black's Creek, from Furnace brook to Quincy bay

Canal, from Washington to Town river

Cat Island Town river bay, east of Souther's wharf

Fore River, between Quincy and Weymouth

Furnace Brook, from west of Willard to Black's creek

Gull Island, northerly side of Black's creek

Half Moon Island, east of mouth of Black's creek

Hayward's Creek, from Fore river to Braintree line

Moon Island, east of Squantum

Nut Island, north of Great Hill, H N

Pincushion Island, in Town river

Pine Island, in Black's creek, north of Keith's hummock

Post Island, off Sea, nearly opposite Palmer, Hough's Neck

Quincy Bay, west of a line from Nut Island to Squantum

Raccoon Island, east of Rock Island Head

Rock Island, between Sea and Rock Island Cove

Rye Island, between Sea and Palmer

Sachem's Brook, from near Milton, through Wollaston to Quincy Bay

Sagamore Creek, from Squantum to

Neponset river
Town Brook, from Braintree line, through southerly and central parts of the town to Canal
Town River, from Meadows, r Almshouse to Fore river at Quincy Point

HILLS AND HUMMOCKS

Bear Hill, west of Blue Hill turnpike near junction Forest avenue
Blue Hill, east side of Blue Hill turnpike, near junction Forest av
Centre Rock, off Packard's lane
Constitution Hill, east of South, between Elm and Sumner
Forbes' Hill, east side Adams, near Beale
Great Hill, extreme northeast part of Hough's Neck
Keith's Hummock, easterly end of Merrymount Park
Maria's Hill, west side Squantum, near junction with Atlantic
Massachusetts Hummock, easterly side of Squantum, near Maria's Hill
Mt Ararat, west of Adams, between Mt Ararat lane and Common
Mt Hope, northwest of Squantum, near Milton line
Mt Pleasant, at southerly end of Phipps
Mt Wollaston, west of Sea, next Mt Wollaston cemetery
Penn's Hill, southerly end of Franklin, at junction with High
Pike's Peak, near westerly end of Grove
Pine Hill, between Centre and Willard, near Braintree and Adams
Rufe's Hummock, easterly end of Wollaston avenue
Wollaston Heights, west of Newport av between Central av and Beale

CEMETERIES

Catholic, Crescent, corner Reardon W Q
Hall, Crescent, near Cross, W Q
Mt Wollaston, Sea, corner Valley
National Sailors' Home end Wollaston avenue
Old Burial Ground, Hancock, opposite Temple, next the City Hall
Old Episcopal, School, corner Phipps S Q

BLOCKS, BUILDINGS, HALLS, ETC

Adams Academy, Hancock, cor Dimmock
Adams Building, 1354 to 1366 Hancock and 1 to 7 Temple
Adams Mansion, Adams cor Newport avenue
Alpha Hall, 3 Cottage avenue
Atlantic Music Hall Building, Newbury avenue cor Botolph A
A O H Hall, 1382 Hancock, 251 Copeland and 30 Franklin
A O U W Hall, Holmes cor Billings road
Birthplace John Hancock, site Adams Academy building
Birthplace two presidents, 131 Franklin, built 1681
Boynton & Russell's Block, 317-321 Newport avenue
Brassee Building, Newport avenue cor Brook
Burial place of two presidents, under Unitarian church, City square
Cahill's Hall, 91 Water, S Q
City Hall, 1305-1317 Hancock
Clan McGregor Hall, 66 Franklin
Colonial Hall, 1372 Hancock
Court House, Coddington st
Craig's Block 1 to 9 Copeland, and 63 Garfield W Q
Crane Memorial Hall, Washington and Spear
Doble's Block, corner Franklin and Water, S Q [S Q
Doble's Hall, Water, corner Franklin
Duggan's Block, 57-67 Sagamore, A
Durgin & Merrill's Block 1431 to 1437 Hancock
Electa Hall, 1382 Hancock
Evans Block, 65 Copeland
Faxon Hall, 74-76 Revere road
Faxon H H Block, 1275 to 1295 Hancock
Gardner Building, Newport avenue opposite depot, W
Greenleaf Block, 1415 to 1425 Hancock
Greenleaf Hall, 1419 Hancock
Grossman Block, 341 Water
Guy's Coliseum, 13 and 15 Irving pl
G A R Hall, 1602 Hancock [ington
Hancock Building, Hancock c Wash-
Hancock Chambers, 8 Washington
Hancock Hall, 1582 to 1586 Hancock
Harmon's Block, 395 to 407 Hancock

Hudson Street Suites, 49 Hudson
Johnson Building, 1380 to 1384 Hancock
Keating's Hall, 136 Washington
Knights of Honor Hall, Brook, cor Newport av W and 1607 Hancock
Loyal Orange Lodge Hall, 1453 Hancock
Malnati Block, 119 to 125 Liberty S Q
Masonic Hall, Hancock Building
Miller Building, 385 to 389 Hancock
Nickerson Block, Brook cor Arlington, W
Norfolk Terrace, Moscow
Odd Fellows' Halls, 1356 Hancock and 317 Newport avenue, W
Pandora Hall, Fensmere avenue
Perry Block, 305 Newport avenue
Plummer's Hall, 1607 Hancock
Poland Hall, Holmes cor Billings rd
Police Stations, 117 School and Furnace Brook Parkway
Post Office Building, 84 to 90 Beale W
Protection Hall, 1382 Hancock
Quincy Almshouse, junction Canal and Sea
Quincy Homstead, Hancock cor Butler road
Quincy Mansion, East Elm avenue, Wollaston Park
Quincy Music Hall, 1515 Hancock
Quincy Music Hall, Annex, 1507 to 1513 Hancock
Quincy Music Hall Building, 1515 to 1527 Hancock
Quincy Post Office, Washington cor Maple
Quincy Savings Bank Building, 1368 to 1376 Hancock
Sagamore Block, 80-92 Sagamore, A
St Jean Baptiste Hall, 296 Copeland, W Q
St Mary's Hall, 130 Willard, W Q
Taylor Block, Newport avenue, cor Beale, W
Thomas Crane Public Library, between Washington and Spear and Furnace Brook Parkway, W Q
Union Hall, 3 Cottage avenue
Wilson's Hall, 1453 Hancock
Wollaston Block, Hancock, cor Beach, W P
Wollaston Hall, 3 Brook, W
Woodward Institute, Greenleaf
Young Men's Christian Association, 61 Washington

OFFICES

Assessors, rm 7, City Hall
Board of Health, rm 12, City Hall
Chief Engineer Fire Department, Central Fire station
Chief of Police, 117 School
City Auditor's rm 15, City Hall
City Clerk's, rm 4, City Hall
City Collector's, rm 5, City Hall
City Engineer's, rm 8, City Hall
City Messenger's rm 6, City Hall
City Solicitor's, rm 6, City Hall
City Treasurer's, rm 2, City Hall
Clerk of Com's, rm 16, City Hall
Commissioner Public Works, rm 1, City Hall
Inspector of Buildings, rm 13, City Hall
Inspector of Plumbing, rm 12, City Hall
Public Burial Places, rm 11, City Hall
Mayor's, rm 6, City Hall
Overseers of Poor, rm 10, City Hall
Sewerage Commissioner's, rm 14, City Hall
Superintendent of Schools, 8 Washington
Water Division, rm 3, City Hall

RAILROAD STATIONS

Atlantic, Sagamore, William H O'Brien, station agent
Montclair, Vershire, James Thornley, station agent
Norfolk Downs, Newport avenue opposite Billings road, Ray W Lawson station agent
Quincy, Depot avenue, Nelson M Spencer, station agent
Quincy Adams, S Quincy depot, Thomas R McPherson, station agent
West Quincy, Willard, opposite Copeland, D Humphrey McNeil, station agent
Wollaston, off Beale, Albert E Wragg, station agent

A Suggestion

Before using a directory anywhere, look to see if it is the latest edition.

The merchant who does not keep the latest directory for his customers' convenience, does not show them a courtesy they may obtain elsewhere.

C. F. PETTENGILL

ESTABLISHED 1876

Jeweler and Optician

Watches, French and Hall Clocks, Repairing a Specialty

1391 HANCOCK, Corner of GRANITE ST.

Telephone Connection

CITY SHOEING FORGE

12 QUINCY AVE., QUINCY

Horse Shoeing

In all Branches

Satisfaction Guaranteed

DANIEL DESMOND, Proprietor - - QUINCY

Telephone Connection

M. E. KILPATRICK

Contractor and Builder

HOUSES FOR SALE and TO LET

Telephone Connection

143 Newbury Ave. Atlantic, Mass.

Telephone, Dor. 1347-3

E. STOCKER

REAL ESTATE
AND INSURANCE

ATLANTIC REAL ESTATE A SPECIALTY

OFFICE, H. T. STERLING'S DRUG STORE, Res. 69 Botolph Street, ATLANTIC, MASS.

QUINCY DIRECTORY
1912

(Copyright 1912 by W A Greenough & Co)

Asst, assistant; av, avenue; b or bds, boards; bet, between; bey, beyond; bldg, building; blk, block; B, Boston; B S St Ry Co, Bay State Street Railway Co; c or cor, corner; ct, court; F R S B Co, Fore River Ship Building Co; G B R R, Granite Branch Railroad; G Ry Co, Granite Railway Co; h, house; H U, Harvard University; K Bros Co, Kavanaugh Bros Co; mfr, manufacturer; M I T, Massachusetts Institute of Technology; n, near; N Y, N H & H R R, New York, New Haven & Hartford Railroad; opp, opposite; pl, place; P O, Post Office; P S Corp, Pneumatic Scale Corp Limited; pres, president; Q E L & P Co, Quincy Electric Light & Power Co; Q F D, Quincy Fire Department; Q W W, Quincy Water Works; r, rear; rd, road; Rev, Reverend; rms, rooms; sec, secretary; sq, square; supt, superintendent; treas, treasurer; T R & S Co, Tubular Rivet & Stud Co; U S A, United States Army; U S N, United States Navy; W F Co, Wollaston Foundry Co

Where the name of a corporation, factory, of firm appears immediately after the occupation, it indicates the place of business

After the name of the street the word street is omitted

Aarhong Edward rem to Cleveland O
Abbott Alonzo F shipper h 239 Whitwell [park
" Arthur G machinist h 33 Edison
" Edith L teacher High school h at Dorchester [b 239 Whitwell
" Francis W printer 1424 Hancock
" Hardy A painter h 55 Coddington
" Lawrence H (Eaton Ice Co) bds 550 Adams [Adams
" Lewis M (Eaton Ice Co) b 550
" Marshall L (Eaton Ice Co) 550 Adams h do [Edison park
" Nellie A widow Charles P h 33
" Quimby S carpenter h 8 Marsh

Abbott
" Ruth H b 550 Adams [pot av
" William A motorman rms 9 De-
ABBOTT & MILLER (C W Miller) express 64 Washington and garage Canal near Brackett See page 2
Abdela Sida holderon b 20 Sixth av
Abele C Arthur lieutenant U S N b 435 Adams [cock
" Edward H teamster bds 117 Bab-
ABELE FRANCIS JR inspector of animals and veterinary 18 Spear rms do See front cover

Abele
" Francis I h 435 Adams
" Fred W bds 435 Adams
ABELE GEORGE W lawyer Adams bldg 7 Temple rm 2 and 87 Milk Boston h 64 Goffe See page 7
Abell Walter P lawyer 53 State B h 189 Norfolk
ABERDEEN GRANITE WORKS Joseph Walker prop Arthur cor Nelson See page 15
Aberdein Alexander stonecutter b 9 Intervale
Aberogwen Monumental Works (J R Walters) 92 Copeland [way
Abraham Stanla laborer b 35 Broad-
Abrams Isador student bds 26 North
" Meyer cows 26 North, Q P h do
Abramson Charles E (Norfolk Varnish Co) h 316 Fayette [lin av
Acker August C shipper h 15 Rose-
Ackerman M Irene rem from city
Ackerson Herbert N asst engineer 21 Adams bldg b 18 Curtis
" Nelson M monumental draughtsman h 18 Curtis [N
Acorn Albert foreman h 1143 Sea H
Acrod William machinist b 41 Steward [Edwin
Adams Alfred F Jr salesman h 21
" Arthur real estate Boston h Mt Wollaston Farm, Sea
" Beatrice bookkeeper 5 Granite h at N Weymouth
" Brooks h 135 Adams [do
" Charles S physician 62 Brook h
" Eugene B removed to Brockton
" Eunice A widow Bryant h 52 Revere rd
" Express Co 1465 Hancock
" Frances housekeeper 170 Washington [h 100 Greenleaf
" George E lawyer 18 Tremont B
" George G lumper rms 11 Trafford
" John A clerk b 139 Billings rd
" John W japaner h 227 Fayette
" Margellia h 184 Quincy av
" Mary F b 109 Lincoln av
" Percy L machinist b 227 Fayette
" Real Estate Trust H T Whitman agent 20 Adams bldg 1364 Hancock

Adams
" Sumner H mgr h 17 Park av S
" Thomas H engineer h 135 Newport av [Hall h 12 Greenleaf
" Warren W assessor rm 7 City
" William machinist h 45 Hall pl
" William blacksmith h 983 Hancock [Washington
Addison Thomas A jeweler h 603
" William P machinist h 59 Marlboro [ington
Adeion Thomas laborer h 590 Wash-
Adelstein Hyman pedlar h 59 Newcomb pl [Chestnut
Adrian Henry W salesman rms 37
" William M mgr 48 Penn h 38 Revere rd
Aguirre Diogenes rem to Argentina
Aguzzoli Romeo quarryman h 88 Willard
Ahearn Daniel F compositor 1424 Hancock b 16 Packard's lane
" David J teamster b 16 Packard's lane [Packard's lane
" Michael C steam driller h 16
" Timothy ironworker b 47 Main
Ahern Daniel engineer h 192 South
" John J shoemaker b 192 South
Ahlstrom Axel G machinist h 95 Putnam
" Hjalmar physician 1 Garfield h do
Aiken Thomas N draughtsman b 37 Beacon [Howard
Aitchson Francis ironworker b 186 E
Aitken Martha C widow bds 67 Winthrop av [Granite
Akerstrom Anders quarryman h 162
" John A harnessmaker 296 Copeland h at E Braintree
Albanetti Paolina widow Renetto h 30 Isabella
" Renetto shoemaker b 30 Isabella
Albee Amos D accountant Boston h 80 Prospect av W H
" Herbert H accountant Boston h 377 Highland av [av W H
" Kenneth F student b 80 Prospect
" Susan D widow John T bds 90 Hollis av
Alburn Wilfred H rem to Chicago Ill
Alden Charles clerk at Boston h 94 Grand View av [58 Chestnut
" Elizabeth H widow William E h
" Frank trainman h 19 Myrtle

WOOD MANTELS EXTERIOR AND INTERIOR FINISH
J. W. BAILEY & SONS CO. 14 Haymarket Sq., Boston

Aldrich Clarence B clock repairer h 76 Dorchester S [rd
Aleujus Otto quarryman h 63 Suomi
Alexander Frank P painter h 7 Charles N H
" Ruth removed to St Louis Mo
" William helper rms 22 Maple
" William loftsman rms 21 Chestnut [lard
Alfana Gernaro stonecutter h 82 Wil-
Allan George A machinist b 54 Summer
" Katherine Mrs h 54 Summer
Allbee Susan widow John T bds 90 Hollis av [104 Hancock
Allen Albert driver 471 Hancock h
" Annie bookkeeper B b 6 Greenleaf [Boston
" Arthur J clerk 1 Copeland h at
" A Leroy photographer 399 Hancock h do [art
" Edwin R stonecutter h 41 Stew-
" Emily proofreader 1424 Hancock h 42 Spear
" Frank B student b 6 Greenleaf
" George E letter carrier Boston h 13 Hamilton N D
" Hannah D Mrs h 30 Woodward av [21 Adams
" Henry H coachman 65 Goffe h
" James F clerk 1380 Hancock and meat inspector rm 12 City Hall h 6 Greenleaf
" James S bds 465 Newport av
" John A teamster h 5 Liberty sq
" Joseph E painter h 7 Shoreham S
" Joseph H pres Tide Water Broken Stone Co h at Malden
" Lawrence H civil engineer bds 34 Avon way [lings rd
" Otis D civil engineer h 198 Bil-
" Peter trunk mfr B h 14 Bay S
" Redfield H mechanical engineer h 34 Avon way
" Richard C electrical engineer b 30 Woodward av
" Richard W machinist b 26 Foster
" Robert J clerk B b 6 Greenleaf
" Walter C teacher bds 30 Woodward av
" William F lineman b 28 Cottage
" William H rem to Yarmouth N S
Alletzhausser Aloysius wood turner b 36 Appleton
Alletzhausser
" Carl F mechanic 954 Hancock b 36 Appleton [36 Appleton
" Elizabeth H widow Henry h
" Henry died Feb 26 1911
Alley Nathaniel E express 235 State B and 179 Farrington h do
Allice Francis J laborer b 334 Quarry [Quarry
" Richard paving cutter h 334
Allicon Adele bds 25 Clarendon
" Fred machinist b 25 Clarendon
" Henry J carpenter h 25 Clarendon [don
" Mattie shoemaker b 25 Claren-
" Philip B carpenter h 25 Clarendon [don
" Walter V carpenter b 25 Claren-
Allis Albert machinist b 62 Cleverly court
Allison Howard b 16 Arthur [ford
" James R stonecutter h 39 Brad-
" Mary widow William h 16 Arthur [Weymouth
" W foreman 97 E Howard h at
Allsopp Jane Mrs b 119 Hamden cir
Almquist George farmer h 333 Franklin [av W S
" John granitecutter h 56 Quincy
Almstrom Frederick draughtsman 97 E Howard h 12 Farnum
Almy George died July 9 1911
Alquist John A laborer h 43 Arthur
Alstein Irving F draughtsman b 34 Royal
" Oscar W F engraver h 34 Royal
Alto Frank stonesetter b 10 Hillside
Alton Arthur E machinist h 39 Wendell rd
Alvord Ralph F treasurer Wollaston Foundry Co h at Newton
Alward Samuel R fireman bds 114 Woodward av
Amann Mary shoeworker b 10 Eliot
Amare Gaspare laborer h 15 Summer [h at Cambridge
Ambush Charles G asst janitor Q P O
Ames Charles B Rev rem to Belfast Me [av
" Edward S clerk h 266 Newbury
AMES NATHAN hardware 5 Granite h 30 Whitney rd See page 8
" Ralph motorman rms 11 Gilmore

Use Your Credit at W.G. Shaw
FURNITURE CARPETS RANGES
CITY SQUARE OPPOSITE THE FOUNTAIN

Ames
" Samuel E provisions 250 Copeland h 166 Cross
" Seth K butter 1353 Hancock and 232 Copeland h at Melrose Highlands [ant av
Amet Auguste J woolcutter h 4 Bry-
" Emily widow Charles h 39 Bates avenue [av
" Matilda shoestitcher b 4 Bryant
" Leona widow Francis h 4 Bryant av [37 Broadway
Amiro Mary E widow Charles B h
Anasisek Abraham tailor 136 Wales h 136 Summer
Andersen Carl broker B h 15 Edwin
Anderson Albin helper b 23 Cranch
" Alexander farm hand bds 610 Adams
" Alfred machinist h 38 Hunt
" Anders clerk 126 State B h 63 Arthur
" Andrew engineer h 58 Cranch
" Andrew insurance agent 1433 Hancock rm 13 h 63 Revere rd
" Andrew Y coachman h 112 Cranch
" August hairdresser 358 Copeland h do
" Axel machinist h 335 Granite
" Axel P engineer h 198 Centre
" Berger K removed to Newport News Va
" Carl carpenter bds 23 Cranch
" Carl carpenter b 111 Glendale rd
" Carl driller b 146 S Walnut
" Carl mgr Boston h 15 Edwin
" Carl stonecutter h 85 Glendale rd
" Carl tile setter h 45 Chestnut
" Carl F draughtsman h 32 Broadway
" Carl V carpenter h 35 Grant
" Charles stonecutter h 191 Centre
" Charles teamster h Faxon lane
" Charles E driver Hose 2 h 157 Taylor [av
" Charles J gardener h 10 Oakland
" Charles J stonemason h 67 Smith
" Charles N shoemaker h 25 Clarke av [Grant
" Christian F draughtsman h 37
" Edward Rev h 180 Munroe rd
" Elizabeth G teacher Washington school rms 31 Bigelow

Anderson
" Ellen L student at Boston b Faxon lane
" Engelbert carpenter b 487 South
" Ernest stonecutter h 29 Ryden
" Ernest W bds 71 Centre
" Frank L machinist b 181 Granite
" Frank W toolmaker h 844 E Squantum
" Frederick clerk Baker Yacht Basin Co b Granite st
" Frederick helper h 146 S Walnut
" George F died Feb 16 1912
" George T rem to Portland Me
" Gustaf blacksmith bds Cranch
" Gustaf stoneworker b 180 Whitwell
" Gustaf H grocer 367 Granite h do
" Gustave machinist rms 32 Chestnut [mount rd h 9 Vassal
" Gustave W electrician Merry-
" Hannah widow George F h 1 Quarry
" Harvey driver h 45 Smith
" Hattie widow John h 181 Granite
" Henry removed to Weymouth
" Hjalmar stonecutter h 182 Centre
" Hugh helper rms 22 Maple
" Ida h 162 Glendale rd
" James C polisher h 1620 Hancock
" John stonecutter h 42 Nilsen av
" John Alfred caretaker 148 Goffe h do
" John E mason b 181 Granite
" John F painter 159 Whitwell h do
" John H physician 84 Washington h 1 Edwards [Granite
" John S (Golbranson & Co) h 307
" John W quarryman h 197 Centre
" John W shipfitter h 9 Pierce
" Joseph H removed to Braintree

ANDERSON J ALFRED lawyer 209 Washington rm 29 Boston evening office 65 Arthur h at Winthrop See page 12
" J William machinist b 65 Revere road
" Luther S mgr and treas G Ry Co 1372 Hancock rm 9 h 55 Granite [mount rd h 452 Hancock
" Margaret T operator 10 Merry-
" Mary G teacher Lincoln school rms 31 Bigelow [h do
" Matilda Mrs boarding 85 School

FINE CORRESPONDENCE PAPERS
Blank Books and Office Supplies
at CHAPIN'S = = = 1395 Hancock Street

Anderson
" Matthew machinist b 497 South
" Nels (Norfolk Granite Co) 15 Garfield h 58 Centre
" Nicholas clerk h 170 Nelson
" Nock removed to Boston
" Olof stonecutter h 18 Carlson
" Oscar carpenter h 87 Main
" Peter rigger h 27 Sumner
" Sigfrid rigger h 12 Curtis
" Sven W laborer h 75 Glass place
" Theresia A dressmaker 41 Washington h do
" Thomas E removed to Boston
" Walter E conductor b 112 Cranch
" Walter J machinist h 102 Safford
" Warren h 248 Goffe
" Wilfred carpenter b 52 Albertina
" William helper rms 22 Maple
" William P plumber h 28 Charles
" William S druggist Boston h 195 Billings road
" Zego machinist h 28 Charles
Andre Carl bricklayer h 69 Garfield
Andrea Michael shoemaker h 195 Liberty [nut
Andrew Amilda L Mrs h 28 Chest-
" John mason b 302 Water
" William A joiner b 302 Water
Andrews Albert L restaurant 155 Water h at Roxbury
" Arthur L timekeeper 97 E Howard bds Sea st
" David mgr 24 Granite h at N Weymouth [av
" Edward B painter b 68 Germain
" Edward M bookkeeper h Hancock cor Butler rd
ANDREWS FENIMORE S dentist 5 Hancock bldg h 235 Arlington W hours 9 to 12 a m and 2 to 5 p m except Wednesday afternoons Telephone Conn
" Frank C carpenter 176 Norfolk h do
" Howard C machinist b Sea st
" Martin clerk 97 E Howard b Butler rd [View av
" Minnie S housekeeper 63 Grand
" Richard stonecutter b 108 Franklin [Granite h at Chicopee
" Robert (Eastern Rug Co) 24

Andrews
" Theodore S electrician h 153 Whitwell [Newport av
" Walter E freight handler h 291
" Walter H sparmaker h Sea st
" William W boat builder h 80 Palmer [Co h Sea H N
" William W carpenter Baker Y B
Anfinson Alfred carpenter bds 25 Farrington [Brackett
Angeline Dominic laborer h 115
Angelo John laborer h 52 Brackett
Angier Edward H rem to Framingham
" Mills removed to Ashland
Angotti Antoni laborer h 86 Walnut
Annis Lillian M teacher Woodward Institute rms 1053 Hancock
Anthony Russell T clerk First National Bank B h 24 Elm av
Antoine Mary S J widow b 49 Webster
Antonelli Christine stone polisher h 51 Roberts [Washington
Antonongelo John laborer h 391
Antonio Nichol fireman h 78 Union
Antoon Peter S (Mettry & Antoon) 118 E Howard h do
Appollouio Spencer sec h 51 Botolph
Apostles John G driver 1397 Hancock rms 1 Johnson's av
" John K clerk 1397 Hancock rms 1 Johnson's av [Johnson's av
" Peter clerk 1397 Hancock rms 1
Appleberg Gustav draughtsman 97 E Howard bds 45 Edison park
Appleton Frederick T paper hangings 31 Saville h 1 Irving pl
Arancibia Thomas naval commissioner rms 21 Chestnut
Arbuckle Charles helper 311 Newport bds 222 Whitwell [well
" George motorman bds 228 Whit-
" James removed to Weymouth
" John J machinist h 75 South
" Robert stonecutter h 228 Whitwell [well
" Robert Jr plumber b 228 Whit-
Archibald Charles F engineer h 114 Intervale [ton
" John gardener rms 37 Washing-
" Lena clerk 53 Franklin b 114 Intervale [dard
Archie Alex P engineer h 107 God-

VENETIAN BLINDS
GRILLE WORK and STAIR WORK
J. W. BAILEY & SONS CO. 14 Haymarket Sq., Boston

Ardissino John laborer h 103 S Walnut [Davis
Arenberg Fritz clerk Boston h 43
Argo Catherine bds 1621 Hancock
Arienti Carlo paving cutter h 7 Old Coach road
Armani Portolo shoe repairer 10 Brooks av rms do [av
" Joe shoe repairer rms 23 Brooks
Armstrong Adelaide C widow Frank h 257 Highland av [land av
" Albert C clerk B bds 257 High-
" Edith telegrapher b 34 Prospect
" E Ernest clerk Boston bds 257 Highland av
" George S removed to Dorchester
" Ida bds 610 Adams
" James messenger 1473 Hancock bds 101 Glencoe pl
" John ironworker h 7 Chubbuck
" Richard E Rev rector Christ Episcopal church h 17 Elm [pl
" Robert ironworker h 101 Glencoe
" Thomas carpenter h 51 Warren avenue
" William removed to Boston
Arndt Jacob C clerk bds 410 Highland av
Arnold Alice Maud widow Zenas S h 38 Coddington [Elm
" Annie B widow Gilbert C h 153
" A Edwin leather 61 South Boston h 15 Newport ter
" Charles F ticket seller Boston h 47 Hunt [do
" Danforth W florist 67 Arnold h
" Elizabeth V b 67 Arnold [lin
" Ernest W clerk Boston b 22 Ber-
" Gilbert W clerk Boston h 77 Arnold [Berlin
" Lucy K widow E Walter h 22
" Michael polisher h rear 43 Grove W Q
" Nellie clerk 1364 Hancock bds School opp Police Station
" Thomas painter h 100 School
ARNOLD WARREN T picture framing and interior decorating 14 Revere rd h 28 Mechanic See page 11
" William I insurance h r 24 St Germain
" Zenas S died June 4 1912 [do
Aronson Abram dry goods 140 Main h
Aronson
" Nathan shoeworker rms 102 Upland rd [thur
Arpannen Yoriko shipfitter h 2 Ar-
Arronson Joseph stonecutter h 335 Granite
Arsnault Mark driller h 67 Phipps
Arthur Frank L printer 52 Pope h do
" Leslie W student b 139 Hollis av
" William real estate 58 Falmouth Boston h 139 Hollis
Artis Alfred P draughtsman 97 E Howard b 42 Bay View [View
" Frederick C machinist h 42 Bay
" William F machinist bds 42 Bay View [Royal
Arvidson Axel J machinist h 11
" Esther R clerk Boston b 11 Royal
" Hellen K bookkeeper Boston bds 11 Royal [Royal
" Regina widow Andrew M bds 11
Arvis Santiago stonecutter h 58 Brook rd
Ash John H physician 237 Copeland h do [Edgemere rd
Ashton Eliza A widow Joseph bds 9
Ashworth Edward asst foreman 97 E Howard h at Braintree
Askew Alice shoeworker b 29 Main
" Henry R shoemaker h 113 Elm
" William T shoemaker h 40 Baxter [dale rd
Asklund Carl P painter h 156 Glen-
Asnes Benjamin pedlar h 20 Cyril
" Edward junk collector h 120 Sumner
" Jacob grocer 156 Main h do
Aspegren William H h 333 Granite
Atkins Charlotte widow George b 28 Cherry av [Bromfield
" Elisha D master mariner h 15
" John B clerk B bds 29 Beach
" John W bookkeeper B h 11 Clive
" Mark W boatmaker h 45 Chestnut
" Minnie J Mrs h 35 Ocean av
" William varnish 75 High B bds 29 Beach
Atkinson George painter h 80 Main
" Margaret bds 80 Main
" Minnie bds 80 Main
Atlantic Post Office 88 Sagamore

COAL AND WOOD
C. PATCH & SON, Inc.
1422 HANCOCK STREET - - - TELEPHONE, 238-R

ATLANTIC WET WASH LAUNDRY Herman G Bryan prop 69 Madison Atlantic See page 11
Atroid William machinist rms 41 Stewart [Main
Attanasio Michele D laborer h 26
Atwood Benjamin electrician h 896 Sea H N
" Eugene R mgr and treas Tide Water Broken Stone Co and Old Colony Broken Stone & Concrete Co h 154 Putnam
" Frederick W postal clerk h 69 Taylor [46 Spear
" Lucy H teacher Willard school b
" Stephen F A b 23 Cranch [cock
" William F salesman h 557 Han-
Auditorium New George Jelitas mgr motion pictures 1482 Hancock
Aulbach Charles H salesman B b 28 Hollis av
" Frank J machinist h 422 Hancock
" William machinist h 61 Walker
" William A helper bds 61 Walker
Aursleff Carl D h 63 Arlington
Austin Charles starter 954 Hancock h at N Weymouth
" Charles F broker B h 96 Davis
" Charles S foreman Boston Gear Works h 72 Rawson rd
" Edward shoefinisher b 163 Liberty
" Fannie E Rev pastor First Universalist church h 10 Washington
" Fred W supt Q E L & P Co Brackett's wharf h 27 Saville
" George clerk 583 Washington b 570 do [ington
" Herbert L foreman h 570 Wash-
" Joseph S plumber 8 Chestnut h 20 Penn [rms do
" Nathan E dentist 16 Faxon av
" Ralph W student b 27 Saville av
Autio Jalmari stonecutter b 19 Copeland
Avery Albert E judge district court Court House h at Braintree
" Frank L ironworker bds 24 Mill
" John A government inspector h 24 Mill
" J William apprentice b 24 Mill
" Paul E helper bds 24 Mill
" Walter helper bds 24 Mill
Axberg Arthur C laborer b 34 Tyler
" Arthur H clerk W F Co bds 34 Tyler
" Charles J foreman h 34 Tyler
Ayer Sarah h 175 Atlantic [View av
Ayers Nettie C Mrs bds 150 Grand
" William B Rev pastor Park and Downs Congregational church h 38 Beach [Hollis av
Aylies Jules ladies' hairdresser 105
Ayres Sereno N salesman bds 202 Beach

Babb Martha J saleswoman 305 Newport av bds 8 Norfolk
Babbett A Cutler h 48 Prospect
Babcock Walter Mrs rem from city
Baboni Michael laborer h 79 Union
Bacchi Abdenago government inspector h 14 Quincy [h do
Bachman Emil O carpenter 44 West
" Frank foreman 97 E Howard h 144 Upland rd [Granite
Backman Otto stonecutter h 181
Backus Charles H groceries and provisions 323 Newport av h 213 Arlington [rd
Bacon Albert C clerk b 221 Billings
" Harry removed from city [av
" Henry salesman B h 112 E Elm
Baden David shoeworker b 9 Mass av
Badger Annie W widow Charles L h 135 Crescent
" Bros (George L and William E) granite and machinery 107 Willard
" Edward J leather B h 9 Park
" Frank E lumber surveyor Boston h 15 Clive
" Fred L accountant h 137 Crescent [Crescent
" George L (Badger Bros) h 122
" George R machinist h 256 Safford
" Harold R (L H Badger & Co) b 116 Crescent [116 Crescent
" Irving L (L K Badger & Co) b
" Louis K (L K Badger & Co) b 116 Crescent
" L K & Co (Louis G, Harold R and Irving L Badger) granite polishers 107 Willard [chard pl
" Nettie widow Charles L b 22 Or-
" Russell W auditor B b 135 Crescent

L. P. MARKER
TELEPHONE CONN.
GAS FITTING, ELECTRIC WIRING, FIXTURES AND REPAIRS . . . . . .
Office, 90 Beal St., Wollaston, Mass.
Residence. 14 Blake Street

Badger
" William E (Badger Bros) h 116 Crescent [Bates av
Badot Emile G stonecutter h 15
" Joseph stonecutter h 8 Jackson's lane
" Mary secretary bds 15 Bates av
Bagstadt August laborer bds 55 Mt Ararat rd
Bahe Harry clerk bds 74 Billings
" Henry J foreman B h 74 Billings
Bailer Friedrich carpenter 10 Trask av h do [South
Bailey Charles D carpenter h 588
" Charles I clerk 519 South b 588 do
" Charles W vice pres Boylston National Bank B h 65 Lincoln avenue [588 South
" Elizabeth M widow George B bds
" Fred L pilot Boston h 282 Fayette
" George E carpenter h 567 South
" Harriet W widow Hanson died March 21 1912 [wood
" I Clarence pilot B h 111 Elm-
BAILEY J W & SONS CO builders' finish 14 Haymarket sq Boston See foot lines
" Martha Mrs rem to Seattle Wash
" Otis M carpenter h 35 Sachem
" Russell timekeeper 97 E Howard h at Weymouth
" William B removed from city
Baillie Frank W painter 178 Washington h do [ton
" James W janitor b 178 Washing-
" John W bds 178 Washington
Bain Barnabus H wholesale grocer h 24 Prospect av W H
Bainbridge Alice J widow Mark bds 72 Prospect av
" Randolph removed to Weymouth
Baird Archie F importer B h 85 Sea avenue
" Mary Mrs h 52 Phipps [h do
Baizley Isaiah J shoemaker 133 Beale
" Isaiah J Mrs nurse h 133 Beale
Baker Abner Lincoln real estate 17 Winthrop av h do
" Alexander P machinist h Utica cor Dorchester av
" Alfred machinist h Utica st H N
" Alvin G wholesale fish 102 Atlantic av B h 43 Channing

Baker
" Bertha L stenographer b 270 Safford [Summer B h 215 Safford
" Charles Tappan bookbinder 208
" Charles T clerk B h 335 Highland av [al B h 72 Elm av
" Clifton H sec and treas 93 Feder-
" David bds Sailors' Snug Harbor
" David patternmaker rms 37 Washington
" Elmer W letter Q P O and teacher of dancing and orchestra 1256 Sea N H h do [land
" Everett H salesman h 52 Way-
" Frank S at Boston Herald h 81 Merrymount rd
" Fred driver 1598 Hancock b 1608 do [ford
" George S salesman h 270 Saf-
" George W salesman h Ocean A
" Guy T electrotyper b 90 Quincy avenue
" Helen L clerk B b 335 Highland
" Herbert bds 47 Taylor [N
" Hersey bookkeeper h 860 Sea H
" James S machinist h 79 Brook
" J Chester machinist h Palmer
" J Herbert machinist b 59 Pond
" Lorenzo D Jr treas Baker Yacht Basin Inc h at Boston [Safford
" Margaret widow George S b 270
" Marion widow William b 79 Brook
" Millard F salesman h 93 Walker
" Oscar L salesman h 47 Taylor
" Paul G grocer 248 Safford h 252 do [sin Inc h 51 Beech
" Reuben R pres Baker Yacht Ba-
" Roy C clerk h 29 Everett
" Sidney S clerk 321 Newport av h 92 Farrington
" Tena stenographer b 270 Safford
" Thomas sawfiler h 59 Pond
" Thomas E ship carpenter h 24 Baxter [boro
" Walter M foreman h 60 Marl-
" William E engineer h Palmer st H N [ite
" William H machinist b 45 Gran-
" Winifred E removed to Brockton
" Yacht Basin Inc yacht builders off Newcomb av [Cross
Baldaffini Ogata stonecutter h 38

SHAW'S IS THE PLACE

W. G. Shaw
FURNITURE CARPETS RANGES
CITY SQUARE OPPOSITE THE FOUNTAIN.

Baldassini Umberto stonecutter bds 191 West [Common
Baldosini Antonio stonecutter h 251
Baldwin Sarah C widow Edwin T b 58 Chestnut [Madison
" William J veneer sawyer B h 41
Balentine Albert H clerk 12 Brook h 202 Safford [h at Hyde Park
Balkam Gilbert office mgr P S Corp
Ball Helen T clerk 1381 Hancock b 139 Upland rd
Ballard Ward H clerk Boston h 108 Warren av [Willard
Ballou Arthur C bookkeeper h 195
BALLOU JOHN C granite Quarry st near Mt Ararat h 81 Rogers W Q See page 330
" John R bds 81 Rogers W Q
Balzani Dominic shoemaker h 12 California av [av
" Paul shoemaker h 12 California
Bamford Clara operator b 23 Hersey
" Doctor tailor 579 Washington h 23 Hersey pl [pl
" Elizabeth operative h 23 Hervey
" John A engineer h 178 Phipps
Bando Domenico shoeworker h 134 Liberty [Summer
Bangs Mary widow William H h 5
" Vinton P clerk B h 5 Summer
" William H died April 26 1912
Banks Burpee A salesman B h 14 Royal
" Jered motorman rms 21 Gilmore
" Willard motorman rms 21 Gilmore
Bany John bds 37 Chestnut
Baraghi Arturo (Baraghi & DiBona) b 166 Water
" & DiBona (Arthur Barghari and Donato DiBona) hairdressers 166 Water [Walnut
Barber Antonio laborer bds 125 S
" Everett A machinist h 26 Webster
" Joseph K machinist h 92 Elm av
" Julia bds 26 Webster
" Oracio J laborer h 125 S Walnut
Barbour Albert L supt of schools 8 Washington h 14 Linden pl
" Florence W bds 32 Prospect av
" John A rand mfr at Brockton h 87 Grand View av
Barbour
" Thomas S Rev D D foreign sec 5 Ashburton place Boston h 32 Prospect av W H [ct
" Vicetour carpenter h 62 Cleverly
Barbur Michael laborer h 77 Union
Barclay Herbert E contractor Russell off Atlantic h do
" John joiner b 17 Sumner
" Nathan ironworker b 10 Berkeley
Barham Henry B treas B h 24 Edwin
Bariereis F asst foreman 97 E Howard bds 36 Ritchie rd
Barker Charles E cashier Boston h 294 Fayette [Greenleaf
" Constance stenographer B b 74
" George T removed to Ipswich
" Herbert E engineer h 22 Garfield
" Herbert E Mrs matron Quincy Day Nursery 22 Garfield h do
" Herbert S vice pres 406 Albany B h 365 Hancock
" Herbert S Jr clerk b 365 Hancock [Greenleaf
" Isabel widow George A h 74
" Marion L teacher b 324 Farrington
" Mary E removed to Dedham
" Robert J rubber h 10 Newport ter
" Samuel S express 15 Devonshire Boston and 324 Farrington h do [Coddington
" Stella asst 40 Washington b 48
" William H jeweler h 86 W Elm av [131 Norfolk
Barlow Benjamin H bookkeeper B h
" Chester F bds 221 Beale
" Frederick W yarn Boston h rear 94 Appleton [Norfolk
" Gertrude M clerk Boston b 135
" Martha C widow Elisha J h 135 Norfolk
" Warren J bds 135 Norfolk
Barnard James J shoemaker 561 Washington h 541 do
" John H baker 1441 and 1587 Hancock h 1585 do
" Philip 143 Beach h Water st
" Walter H conductor h 68 Granite
Barnes Bertram G draughtsman h 40 Faxon av [N Weymouth
" Clayton clerk 644 Washington b
" Cora stenographer at Boston bds 566 Washington

JOHN STUART CO.
WOLLASTON, on the Boulevard and Vassall Street . . . TEL. CONN.
MOTOR BOATS AND ENGINES
Boat Storage Out and Inside
FACILITIES FOR REPAIRING ALL MAKES OF ENGINES

Barnes
" Frances widow John h 65 Gay
" Henry A machinist B h 296 Highland av [ter
" James M foreman h 3 Old Colony
" Leon E bookkeeper h 150 Beach
" Lincoln woodworker b 46 Howard avenue
" Nellie F bookkeeper B b 65 Gay
" Philip S student b 296 Highland avenue
BARNES WILLIAM E real estate 1 Sagamore block h 56 Botolph See page 26
Barney James L mgr B h 579 Hancock [tervale h 36 Bradford
Barnicoat Charles bookkeeper 5 In-
" Charlotte bookkeeper b 2 Graham ter
" Cora bds 2 Graham ter
" Emma b 1 Independence av
" Fred granite sculptor 5 Intervale h 1 Independence av
" Henrietta b 1 Independence av
" Minnie V b 1 Independence av
" Nelson W granitecutter b 1 Independence av
" Stanley H sculptor h 34 Bradford
Barraja Enrico music teacher 1419 Hancock rm 30 rms do
" Frauenfelder Joseph F draftsman rms 1419 Hancock
Barrett Edward concrete worker h Sea corner Newton H N
BARRETT EDWARD D undertaker 2 Mechanic h 8 do See page 5
" Joseph painter rms J F Donovan Watson rd cor Broadway Q P
BARRETT MFG CO coal tar products 297 Franklin Boston See back cover
" Michael M, R R foreman h 271 Whitwell [139 Whitwell
Barrie Eilene clerk 1425 Hancock b
" Lawrence plumber b 139 Whitwell [Whitwell
" Margaret embroiderer h 139
Barron Charles clerk Q P O h 20 Orchard place
" John J stonecutter h 53 Willard
" John J Jr electrician b 53 Willard [al av
" Oscar A stonecutter h 115 Feder-
" William helper b 53 Willard
Barroni Antoni laborer h 28 Water
Barrows Elijah P h 21 Charles
" Susan E widow Nathan removed from city
Barrs Emily Mrs h 478 Washington
Barry Alexander ironworker bds 541 Washington [lard
" Catherine stenographer b 9 Wil-
" Christopher J salesman h 198 School [Granite
" Christopher J stonecutter h 37
" Daniel J shoemaker b 14 Hill
" David J died April 6 1912
" David P conductor h Whitwell st
" Edith telephoner 10 Merrymount rd b 42 N Payne
" Edward H driver F H Crane & Co b 42 N Payne [Payne
" Ellen widow Edward F h 42 N
" Frances S widow William died July 12 1911 [Rogers W Q
" Fred F clerk at E Milton bds 31
" George machinist b 2 Pearl
" Grace stenographer 954 Hancock b at E Milton [Payne
" Harriet bookkeeper at B b 42 N
" Helen clerk 1435 Hancock bds 1 Beacon Q P [42 N Payne
" Helen K clerk 1435 Hancock b
" Herbert F h 24 Hamden circle
" Johanna widow Richard h 9 Willard
" John H painter h 1 Beacon Q P
" John J foreman G Ry Co h 206 Willard [22 Rogers W Q
" John J granite 161 Summer B h
" Joseph A clerk 268 Copeland b 128 Crescent
" Lawrence plumber 311 Newport av h Whitwell st [Sagamore
" Lewis E clerk 323 Hancock b 132
" Lucy bds 31 Rogers W Q [av
" Mary widow David J h 38 Bates
" Mary E proofreader B b 31 Rogers W Q [W Q
" Mary G clerk Boston b 22 Rogers
" Michael P asst supt Fire Alarm Central Fire Station h 2 Pearl
" Michael W provisions bds 132 Sagamore
" Patrick foreman h 132 Sagamore
" Patrick D laborer h 14 Hill

COLONIAL COLUMNS
EXTERIOR AND INTERIOR FINISH
J. W. BAILEY & SONS CO. 14 Haymarket Sq., Boston

Barry
" Patrick H clerk 323 Hancock b at Neponset [cent
" Peter A blacksmith h 128 Cres-
" Raymond S driver r 14 Furnace av h 31 Rogers W Q [Willard
" Richard telephone inspector b 9
" Richard F (Forbes & Barry) 291 Copeland and 1475 Hancock b 38 Bates av
" Richard J groceries and provisions 323 Hancock h 206 E Squantum A [rd
" Robert conductor h 117 Glendale
" Thomas laborer b 7 Grove W Q
" Thomas W b 9 Willard [Q
" Walter E driver b 31 Rogers W
" Walter W bookkeeper Boston b 42 N Payne [more
" William F molder bds 132 Saga-
" see Barrie and Berry [Plymouth
Barsanti Clementni shoeworker b 22
" Jennie shoeworker b 22 Plymouth
" Romaldo stonecutter h 22 Plymouth
" Susan shoeworker b 22 Plymouth
Barsell Andrew machinist h 167 Whitwell
" Berger, U S N b 167 Whitwell
Barsellai Maria widow Antonio h 174 Liberty [berty
" Marion L bookkeeper b 174 Li-
Barstow Alfred T machinist h 154 Beach
" Alton M clerk h 75 Rawson rd
" A Raymond machinist bds 154 Beach [21 Clay
" Clarence H Pullman conductor h
" Eben N salesman B h 84 Winthrop av [Brook rd
Bartelli Geno shoeworker bds 45
Bartholdson Algot h 224 Liberty
Bartlett Adah A (estate) dry goods 4 Copeland
" Arthur J h 322 Fayette [av
" Emily H widow h 393 Highland
" Frank h 40 Rawson rd
BARTLETT FRED A physician 62 Billings rd h do
" John P weigher Custom House h 311 Beale [Gay
" William C patternmaker bds 63

Bartlett
" William F Mrs h 315 Highland avenue
Bartoli Joseph blacksmith 39 Garfield
Barton Fred fisherman b Hotel Pandora H N [net rd
" George E brassfinisher h 4 Gan-
" John fireman h 186 Phipps
" William F gardener h 211 Highland av
Barzach Echiel pedlar h 175 Gilbert
Baselio Emilio stonecutter h 16 Rodman [Granite
Bass Adelaide widow Lewis h 92
" Alvah M bds 92 Granite [son
" George S clerk P O, B h 30 Edi-
" John B clerk 1495 Hancock b 30 Edison
" Lewis died Jan 14 1912
" Lewis Jr lawyer 57 Equitable bldg Boston h 92 Granite
" Marie C teacher High school b 30 Edison
" W foreman 97 E Howard
Bassett John boarding house 186 E Howard [ker
" Lucius A bookkeeper B h 75 Wal-
" Mary bds 186 E Howard
Bastien Charles stonecutter h 18 Bryant pl [Elmwood
Batchelder Stephen E laborer h 104
" W Clenton asst treas h 141 Winthrop
Bateman William R wool broker 10 High B h 148 Monroe rd
Bates Bros Seam-face Granite Co (Stanley S and Russell T) Bates) 27 Saville
" Carroll E clerk h 74 Taylor
" Charles F (Charles F Bates & Co) h 144 Winthrop av
" Charles F & Co (Charles F Bates) mfrs of soaps 148 Old Colony av and 123 Oliver B
" Ernest salesman h 74 Faxon rd
" Frank foreman Boston h 37 Bunker Hill av
" Gustave B (G B Bates Heating and Plumbing Co) 25-27 Saville h 33 Dimmock
BATES G B HEATING & PLUMBING CO (Gustave B Bates) stoves etc 25-27 Saville See page 8

SHAW'S
On The Square
W.G. Shaw
FURNITURE CARPETS RANGES
CITY SQUARE OPPOSITE THE FOUNTAIN.

Bates
" Harry L clerk b 45 Upland
" Harry S salesman B bds 70 Revere rd [19 Winthrop av
" Henry T P real estate editor h
" Herbert F clerk bds 187 Pine
" Ida M widow Elijah R h 70 Revere rd [mont
" James C salesman B h 228 Bel-
" J E timekeeper 97 E Howard h at Weymouth
" Minnie Mrs h 163 Liberty
" Otis H salesman h 24 Tyler
" Roger E clerk B bds 187 Pine
" Roland salesman h 68 Madison
" Ruby M bds 228 Belmont
" Russell T (Bates Bros Seam-face Granite Co) 25 Saville b 33 Dimmock
" Stanley S (Bates Bros Seam-face Granite Co) 25 Saville bds 33 Dimmock [Weymouth
" Walter L mgr 19 Saville h at S
" Walter W foreman B h Bryant st
" William H casemaker B h 29 Berlin [ville av
Batson Charles G motorman h 15 Sa-
Battaglia Frank shoemaker 238 Granite h 72 Intervale [Willard
Battaini Pasquale stonecutter h 38
Battista Ernest hairdresser 163 Water bds 69 do
" Sarah Mrs h 69 Water
Battles Walter E foreman 97 E Howard h 61 Kemper [land
Batts Michael stonecutter h 133 Cope-
Bauer Arthur C engraver B h 105 Taylor [chie rd
Bauereis Frederick J fitter h 36 Ri-
" John T foreman 97 E Howard
Baumeister Theodore removed to Neponset [h 48 Baxter av
Baun William government inspector
Bavin Frank laborer h 38 Elm pl
Baxter A Edward blacksmith b 1287 Hancock
" Charles N removed from city
" Clara L bds 32 Greenleaf
" Daniel W h 15 Phipps
" Dolly Ann h 199 Quincy av [av
" Edward blacksmith rms 9 Depot
" Edwin W h 32 Greenleaf
" Elizabeth A widow James S h 36 Pleasant

Baxter
" Elizabeth H Mrs, C S practitioner 32 Greenleaf h do
" Ernest W draughtsman Boston Gear Works h 40 Tyler
" George L B electrician h 32 Rawson rd
" Helen H teacher b 32 Greenleaf
" Louise C widow Charles N h 200 Quincy av [Pleasant
" Mabel S asst 40 Washington b 36
" Mary A widow George E b 74 Faxon rd
" Ralph S salesman b 39 N Central
Bay State Street Railway Co 954 Hancock power station foot of Wharf
BAY STATE STREET RAILWAY CO ELECTRIC EXPRESS 309 Washington See page 9
Bay View Quarry Co granite end Gass place
Baylerian Nerses H photographer 1507 Hancock h 44 Flynt
Beach Gladys bds 81 Glenco pl
" Joseph H stonecutter h 81 Glencoe place
" William laborer b 81 Glencoe pl
Beadle Charles R G b 68 Grand View avenue
Beal Arthur C printer B h 28 Vane
" Belle Mrs h 49 Holmes
" Edwin I teacher B h 206 Washington [ony av
" Herbert W painter h 25 Old Col-
" Mary clerk h 28 Vane
Bean Alfred C clerk 394 Washington h 117 Upland rd
" Arthur A salesman rms Y M C A
" Arthur H salesman 1517 Hancock rms Y M C A
" Benjamin pedlar h 95 Sumner
" Byam M electrician b 1 Old Colony ter [boro
" Charles L carpenter h 116 Marl-
" Clifford W bds 167 Atlantic
" Dorothy b 167 Atlantic [av
" Edward A hats B h 174 Warren
BEAN EDWARD L undertaker 21 Franklin h do See page 6
" Elizabeth died July 19 1911

EVERYTHING IN STATIONERY
at CHAPIN'S
1395 Hancock Street, - - - Quincy, Mass.

Bean
" George G shirt waist mfr 192 Granite and 501 Washington B h at Winchester [lantic
" George H salesman B h 167 At-
" George L clerk Boston b 167 Atlantic
" Joseph E foreman Blacker & Shepard h 1260 Hancock
" Leon H h 140 Billings [lantic
" Ruth W stenographer b 167 At-
" William V car tender b 35 Botolph A [Phipps
Beaton Alexander L carpenter h 98
" Angus fireman h 298 Granite
" Annie dressmaker b 71 School
" John (71 School) rem from city
" John A polisher b 81 Gilbert
Beatson Jesse W sec B h 96 Wendall av [Edison
Beattie E Elizabeth student bds 41
" Herbert W sculptor h 151 Elm
" Robert polisher h 179 Willard
" William molder bds 179 Willard
Beauchaine Gideon engineer h 352 Granite [Granite
" Jeffrey clothing cutter bds 352
Beaulieu Alfred clerk 97 Garfield h 53 Buckley [Buckley
" Lydia widow J Athime h 53
Beausang Charles counter shaver h 115 River rd H N
Beckford Edwin S (Beckford & Lynch) electricians 3 Saville h 300 Washington
" George removed to Weymouth
" Wesley P helper B S St Ry Co power station bds 300 Washington
BECKFORD & LYNCH (Edwin S Beckford and John E Lynch) electrical engineers 3 Saville See page 342
Beckman Emil stonecutter b 5 Carlmark
" Otto stonecutter h 181 Granite
Beckwith Arthur expressman h 124 Fayette
" Elbert G painter h 7 Holmes
" Harry M shoe mfr h 345 Belmont
Bedard Thomas cabinetmaker h 14 Palmer [h 15 Wayland
Bedwell Frank A commercial traveler
Beede Alva T steamfitter h 14 Appleton
" Verna S printer b 42 Billings
Beeman Herbert G machinist h 43 Botolph [86 Quincy
Beer Bessie clerk 1364 Hancock bds
" Fred stonecutter h 86 Quincy
Beetchy George B floorwalker B rms 385 Hancock [av h 20 N Payne
Behan Dennis horseshoer 12 Quincy
Belanger John G variety 126 Willard h do
" Joseph E engineer b 126 Willard
" Margaret widow Charles h 126 Willard [ley
" Theophile quarryman h 66 Buck-
" William C driver E V Fitts & Co h 6 Bates av
Belcher Caroline Mrs bds 11 Sea av H N [er pl
" Eliza A widow Samuel b 20 Glov-
" Flossie clerk b 2 Farnum
" Frank A laborer h 178 Quincy av
" S Nelson bookkeeper Boston h 201 Safford [h 27 Hancock ct
Beliveau Albert A machine operator
" Arthur helper bds 282 Water
" Frank quarryman h 404 Quarry st extension
" Joseph carpenter h 282 Water
" Victoria widow Luke dressmaker h 337 Centre [South
Belkiebizz Antony machinist bds 246
Bell Daniel S clerk h 19 Vane
" George E & Co (George E Bell) carpenters and builders 12 Sea av h do
" Hugh carpenter h 49 Broadway
" James laborer h 124 Fayette
" John W foreman 97 E Howard h Adams Shore
" Robert laborer bds 26 Pearl
" Robert painter at Neponset h Winslow rd S
" William laborer h 124 Fayette
Bellavini Fred laborer h 341 Water
Bellow Fred W machinist h 20 Winter [Glover av
Bellows Archibald H machinist h 37
Belyea Pearl H clerk b 122 Franklin avenue [Dixwell av
Bemis Horace H clerk Boston h 55
" J Charles shipper h 42 John

WOOD MANTELS
EXTERIOR AND INTERIOR FINISH
J. W. BAILEY & SONS CO. 14 Haymarket Sq., Boston

Bemis
" Louis removed to Brockton
" Mary Mrs died May 30 1912
" William fitter rms 47 Broadway
Benchley Walter K buyer Boston h 129 E Squantum [Taber
Benedetto John stonecutter h 85
Benedict Laboratories Co The (Francis B Mendoza) mfg chemists 21 Edison park
Benham Caroline E Mrs mgr 3 Granite h 124 Upland rd [Waltham
" Dorothy milliner 3 Granite h at
" Samuel L Mrs h 124 Upland rd
Beniditti Guido stonecutter h 103 Intervale
Benitez Jose M engineer F R S B Co h 1570 Hancock [tleton H N
Benn Heber R sign painter h 48 Lit-
" Walter F painter h 34 Darrow H N [ard av
Benner G H ironworker rms 46 How-
Bennett Alfred W millinery 127 Tremont Boston b 43 Whitney rd
" Annie M teacher Mass Fields school b 101 Beach [View av
" Charles A machinist h 45 Grand
" Clara E private sec b 43 Freeman
" Edward laborer b 43 Connells av
" Edward C draftsman 97 E Howard h 188 Warren av
" Edwin Scott clerk B h 22 Berlin
" Edwin S real estate h 55 Granite
" Florence L clerk bds 150 Beale
" Franklin G salesman Hancock bldg h 150 Beale
" George R hardware 1 Botolph b 114 Newbury av [Q
" James stonecutter h 27 Grove W
" Patrick foreman h 13 Connells av
" Percy E millinery 127 Tremont B h 43 Whitney rd [bury av
" Stephen E clerk B bds 114 New-
" Stephen M died Feb 2 1912
" Verena L Mrs dressmaker 163 Farrington bds do
" Wallace C clerk h 174 Arlington
" Walter A clerk h 114 Newbury av [Billings rd
Benoit George V watchmaker h 51
Benson Edward draughtsman bds 38 Bigelow [Appleton
" Herbert clothing cutter B h 13

Benson
" Hilda Mrs h 424 Granite
" John W machinist h 107 Taylor
" Walter W provisions 72 North B b 185 E Squantum A
Bent Eunice B widow Samuel B h 19 Cottage av
" Fenwick W vulcanizing 1058 Hancock h 122 Merrymount rd
" Frederick L rivetmaker h 97 Safford
" Isaac P fish h 65 Cleverly ct
" James H farmer h 387 Beale
" John H died Feb 16 1912
Bentham Albert E housefinisher S B h 81 Granger
Bentley Walter H h 45 Elm
Benvenuti Domonic rem from city
" Luigi rem from city [Liberty
Benzie Jessie widow John M h 109
" Peter quarryman h 18 Hill W Q
Beranger Alphonse h 125 Common
Berardinelli Croie laborer h 56 Phipps
Berg Axel stonecutter h 8 Bryant pl
" George A salesman 29 Cheriton
Bergbauer Louis rem to Buffalo N Y
Bergendale Axel machinist b 3 Broadway [Granite
Bergfors Ellis R blacksmith bds 65
" Eric F driver b 29 Pleasant
BERGFORS ERIC G carpenter 29 Pleasant h do See page 8
" Gustaf A bookkeeper 57 Federal av b 29 Pleasant
" John carpenter 65 Granite h do
" John F carpenter b 65 Granite
Berghaus Herman J chef h 46 Bellevue rd S
Berglund Carl auto repairer 64 Summer h 65 do [well
" Gustav A machinist h 278 Whit-
Bergman Tortsen draughtsman 97 E Howard rms 22 Edison
Bergonzi Louis stonecutter h 186 Common
Bergstrom Carl draughtsman 97 E Howard h 113 Nightingale av
" Carl A draughtsman 97 E Howard bds 22 Edison
Bergvall J draughtsman 97 E Howard h 2 Euclid av

COAL
C. PATCH & SON, Inc.
1422 HANCOCK STREET
TEL. 238-R
GOOD COAL GIVES GOOD HEAT - - TRY OUR COAL

Berlo John N baker S B h 66 Sagamore av [Penn
Berlucchi Emanuel stonecutter h 44
" Walter barber bds 44 Penn
Bermack Mfg Co rubber substitute (J P Macabe, J C Bevis and James E Bevis) 123 Newport av [1601 Hancock
Berman Furniture Co (John Berman)
" Harry pedlar h 45 Pearl
" Jacob junk h 98 Franklin
" John (Berman Furniture Co) and pres 350 Copeland h 119 Quincy
" Louis pedlar h 98 Franklin
" Reuben salesman 1601 Hancock h 8 Franklin
Bernier Louis stonecutter h 57 Buckley [ion
Bernstein Frank blacksmith h 37 Un-
Berrian Henry C mechanical engineer rms Y M C A
Berrigan Ellen widow Peter H h 320 Granite [Baxter
Berrio Eliza widow Andrew bds 32
Berry Annie h 79 Adams [Spear
" Donald messenger Q P O b 44
" Elton B clerk bds 201 Fayette
" Frank A sec h 201 Pine
" Frederick E bookkeeper B b 65 Cross [65 Cross
" George A (G A Berry & Co) b
" George A & Co (George A and Michael A Berry) druggists 234 Copeland [Q
" George W mgr B b 52 Rogers W
" Irving P clerk b 201 Fayette
" J Edward police bds 52 Rogers W Q [W Q
" Mary widow James h 52 Rogers
" Mary C stenographer B bds 52 Rogers W Q [h at E Milton
" Mary E bookkeeper 1417 Hancock
" Mary O music teacher 65 Cross bds do
" Michael A (G A Berry & Co) and foreman P F Mannex h 65 Cross [av h do
" Myron G carpenter 105 Elmwood
" Paul D operator b 287 Beach
" Sabina F widow John B b 287 Beach [July 2 1912
" Sophia widow Joseph F died
" S Corliss rem to Portland Ore

Berry
" Walter H soap powder B h 44 Spear
" Walter J hack driver W T S Tribou h 201 Fayette
" see Barry [Water h do
Bertolami Carmelo ice cream 43
Bertolini Salvatore rem to Boston
Bertoni Ambrose quarryman h 35 Quarry st extension
Bertrand Eli U stonecutter h 182 Common [184 Common h do
" Ella widow Leandre dressmaker
" Peter quarryman h 72 Filbert
Beruatto Juan bds 108 Chubbuck
Berwick Robert machinist h 337 Billings rd [Kemper
Besse Eunice L widow Stetson b 30
" Leon F salesman B h 30 Kemper
Best Charles F painter bds 28 Revere rd [rd
" Herbert C machinist h 28 Revere
Bestgen John G salesman Boston h 11 Webster
Bettini David (South Quincy Granite Co) h 151 Liberty
Betton Hannah widow John bds 58 Channing [Washington
Betts Frederic Everett Mrs h 365
Bettuchi Antonio stonecutter h 15 Brooks av [Old Colony
Beveridge William salesman B h 61
Beverly David carpenter h 8 Eliot
Bevis Charles E molder b 42 John
" James A rubber substitute h 41 Ardell [42 John
" John Charles rubber substitute h
" William E steelworker b 42 John
Biagini Alex stonecutter b 85 Taber
" Antonio stonecutter h Liberty st
" Arthur stonecutter b 85 Taber
Bianchi Abbondio stonecutter h 20 Hayden
" Angelo stonecutter h 179 Liberty
" Charles bds 20 Hayden
" Girado stonecutter h 1 Douglass
" Henry V engineer h 429 Quarry st extension
" Joseph stonecutter h 276 Water
" Manuel I naval architect h 97 Butler rd
" Rosa widow Carlo h 20 Hayden
Biazi Nicola laborer h 136 Canal
Bibilis Michael laborer h 4 Main

Use Your Credit at W. G. Shaw
FURNITURE CARPETS RANGES
CITY SQUARE OPPOSITE THE FOUNTAIN.

Bickford George rem to S Braintree
Bicknell Olive V teacher Lincoln school h at Hingham [Beale
Bidwell Mary H widow Ira G b 362
Bien Van Tuil H draughtsman rms 11 Farnum
Biganess Charles H timekeeper 97 E Howard h 38 Baxter [dard
" Emma B stenographer b 78 God-
" Lora L bookkeeper b 78 Goddard
" Mary widow Charles h 78 Goddard [Quarry
Biganzoli Peter quarryman h 349
Bigelow Bessie stenographer 6 Hancock bldg h 95 Franklin
" Jabez bds 95 Franklin
" John P sec Boston h 95 Franklin
" John P Jr clerk B h 42 Lunt
" Loring clerk B bds 95 Franklin
" Martin, U S N bds 95 Franklin
" Park Real Estate Trust 1419 Hancock rms 3-4-5
" William W clerk h 246 Newbury av [Newbury av
Bigoness Joseph W clerk B bds 246
Bill Daniel F leatherworker h 102 Upland rd
" Herbert L h 148 Newbury av
" Isabel J stenographer b 142 Glendale rd
Biller Louis pedlar h 301 Water
Billinghurst Lee C variety 177 E Howard h 179 do
Billings Catharina W teacher at W Medford bds 61 Glover avenue
" Deborah W widow Caleb F h 61 Glover av
" Faxon driver combination wagon No 2 h 147 Newbury av
" Mary L Mrs h 837 Hancock [cock
" Ralph G shoemaker b 837 Han-
" Rufus student h 11 Sea av H N
Billington Alice clerk 134 Washington bds 27 Elm place
" Richard engineer h 27 Elm place
" Thomas carpenter bds 27 Elm pl
Bina John quarryman h 17 Douglass
Binder John R clerk 97 E Howard h 219 Farrington
Bird Benjamin C h 442 Beale
" Elisha E designer B h 99 Beach
" Franklin W h 15 Bowdoin
" James died July 18 1911

Bird
" James W letter carrier h 222 Arlington
" Mary R Mrs h 20 Atlantic av H N [57 Gay
" William M janitor G A R hall h
Birge Lilla R removed to Fitchburg
Birmingham Herbert H J engineer h 8 Standish av
" John F teamster h 2 Morton W Q
" John F Jr teamster b 2 Morton
" Walter teamster b 2 Morton W Q
" William counterworker b 2 Morton W Q
Birney D ironworker b 186 E Howard
Birnie Annie M Mrs nurse bds 124 Phipps
" Annie R teacher Cranch school bds 221 Whitwell [dence av
" James blacksmith h 103 Indepen-
" James L lettercutter h 329 Centre
" James M stonecutter h 221 Whitwell
" John engineer h 39 Payne
" William L (Birnie & Diack) h 130 Franklin
" & Diack (William L Birnie and Alfred O Diack) granite 106 Columbia [ford
Birse Albert N machinist h 167 Saf-
" Mary widow William h 47 Willow W
" Mona M bookkeeper 5 Saville b 47 Willow W [low W
" Williamin teacher B b 47 Wil-
Bishop Alfred granite h 8 Bennington
" Barbara widow John H dressmaker 81 Nightingale av h do
" Benjamin (E & B Bishop) granite Brooks av h 145 Federal av
" Charles granite 38 Nightingale av h 191 Independence av
" Charles A H engraver h 159 E Elm av [nington
" Charles E bookkeeper bds 8 Ben-
" Edwin b 81 Nightingale av
" Ernest H police sergeant h 131 School
" E & B (Richard and Benjamin) granite Brooks av n Intervale
" Francis H draughtsman bds 182 Summit av W [mit av W
" Frederick H mgr B h 182 Sum-

ELECTRICIAN
TELEPHONE
GAS FITTING, ELECTIC WIRING, FIXTURES AND REPAIRS . . . . .
L. P. MARKER
90 BEAL STREET, WOLLASTON, MASS.

Bishop
" Grace clerk B b 182 Summit av
" Isaac tailor 90 Beale h at Boston
" Joseph granite Intervale h 143 Federal av [Verchild
" Richard (E & B Bishop) h 26
" Robert removed to Dorchester
" Robert A removed to Dorchester
" Thomas pavingcutter b 284 Copeland
" Thomas & Co (Thomas Bishop) granite Nightingale av cor Intervale h 60 Elm
Bissett Alonzo V asst supt Boston Gear Works h 42 Tyler
" John driver h 35 Nelson
" John rigger bds 30 Broadway
" John Jr (Bissett & Brown) h 21 Caledonia av
" & Brown (John Bissett Jr and Joseph B Brown) granite end Vernon [Edwards
Bissiontine Marcille draughtsman b 1
Bisson Emma Mrs h 74 Beale
" Margaret clerk B b 42 Gay
" Mary widow James H h 327 Water [153a Water
" Thomas J granite sculpture h
" Thomas O stonecutter h 42 Gay
Bitzer Robert teacher at Somerville h Metropolitan Parkway foot of Hollis av [Merymount rd
Bixby Thomas E clerk Boston h 100
Bizzozero Angelo mgr 13 Bates av b do [do
" Ernest monuments 13 Bates av h
" Geralmo driver h 33 Willard
" Natale grocer 143 Liberty h do
" Rina music teacher 13 Bates av bds [Edison park
Bjorkland Eric draughtsman bds 45
Bjorkman Emily C teacher piano and violin 200 Farrington h do
Bjornholm Oscar h 270 Granite
Black Alexander T stonecutter h 87 Goddard
" Cathryn operative b 110 Glencoe place [tral av
" Harvey D shipper h 71 N Cen-
" Isabella widow Alexander h 110 Glencoe pl
" John machinist bds 479 Hancock

Black
" John M rivetmaker h 222 Franklin [Central av
" May E widow Hollis C h 71 N
BLACKER & SHEPARD CO lumber 409 Albany Boston branch at Norfolk Downs station See page 10 and back binding
Blackler Walter H, N E T & T Co h 264 Belmont
Blacklock Annie L teacher Massachusetts Fields school b E Murphy's foot Greenleaf st
" Fred E laborer b E Murphy's ft Greenleaf [596 South
Blackmore Ernest W boarding house
Blackmur Paul R lawyer 714 Tremont bldg Boston h 74 Elm
Blades Margaret M widow A Reese h 15 Alleyne ter [Franklin
Blagden Fred P engineer h 252
Blaikie Duncan engraver h 133 Marlboro
Blaine James A rem to Brockton
" John removed to Brockton
" Joseph driver 273 Copeland b 25 Morton W Q
Blair Anna L nurse b 905 Hancock
" Ethel E bookkeeper 349 Newport av b 905 Hancock
" Eva L nurse bds 905 Hancock
" Josephine V widow William N b 853 Hancock [cock
" Mary widow George h 905 Han-
Blaisdell Albert W asst foreman 97 E Howard h r 403 Washington
" Eugene L clerk h 7 Rawson rd
" Harry W dentist 16 Faxon av rms do [Grand View av
" Oscar A at 80 Utica Boston h 126
Blake Albert N salesman h 180 Fayette [av
" Clement steamfitter rms 9 Depot
" Ellen domestic h 35 Grove W Q
" Emily E Mrs h 26 Cottage
" Eugene L shipper E V Fitts & Co h 141 Upland rd [Safford
" E Wilson leather findings B h 261
" Frank C agent B h 56 Elm av
" Guy G salesman h 31 Appleton
" Herbert H electrical inspector h 114 Upland rd
" John Clifton student b 27 Park
" Mary W clerk B b 26 Cottage
" Ralph C student b 27 Park

JOHN STUART CO.
WOLLASTON, on the Boulevard and Vassall Street . . . TEL. CONN.
MOTOR BOATS AND ENGINES
Boat Storage Out and Inside
FACILITIES FOR REPAIRING ALL MAKES OF ENGINES

Blake
" Ralph S engineer h r 30 Randlett
" Royal F removed to Boston
" Welcome J fireman pumping station h 112 Liberty
" Wilbur F drugs B h 27 Park
Blanchard Alden H boys' work director Y M C A rms do
" Arthur S foreman h 837 Hancock
" Arthur S lineman h 132 North Q P [Washington
" Edward R salesman B h 341
" Frederick W salesman h 64 Mears av H N
" George F salesman h 130 Willow
" Homer W chauffeur h 126 Glendale rd
" H Adelia rms 37 Washington
" H W physician 97 E Howard h 1583 Hancock [Washington
" Mary A widow Theodore b 341
" Oliver J asst draw tender Washington st bridge bds 14 Wharf
" Ray P bookkeeper B h 129 Highland av
" William F joiner h 54 Bay View
" William H physician 1538 Hancock h do [Farrington
Blanchett Henry J machinist h 68
Bland Samuel rivetmaker h 245 Newbury av [Bedford
Blanding Elmer C conductor bds 51
" Hannah E widow George died Nov 15 1911
" Walter A painter b 51 Bedford
Blay Philip F clerk h 458 Sea
Bliss Carrie L millinery 1275 Hancock b 64 Chestnut [rd
" George F ironworker b 57 Upland
" James E h 17 Beach [circle
" Robert machinist h 132 Hamden
Block Leon M salesman B h 225 Arlington
Blomquist Gustave R tailor 1453 Hancock h 106 Nightingale av
" Knut E clerk 1415 Hancock bds 106 Nightingale av
Blonde Mabel b 85 Independence av
Bloomquist Mary lunch Sea st h do H N
Blossom Irving L cashier h 30 Royal
Blouin Joseph paving cutter h 223 Common [dependence av
Blue Florence housekeeper b 194 In-

Blue
" Hill Quarry Co h 197 Water
Blum Abraham M tailor 17 Billings rd h at Boston
Boardman Charles A telegrapher So Sta B h 257 Newbury av [ruth
Bock William H conductor h 18 Car-
Bockstrom Carl patternmaker h 53 Arthur
Bodie James machinist b Valley st
Bodine Charles patternmaker bds 83 Bunker Hill av
Boettcher Robert machinist h 2 Wild place [cock ct
Boggs Robert B clerk B h 25 Han-
Bohlken Edward A draughtsman h 107 Glendale rd [bury av
Boisclair Peter carpenter h 258 New-
Bolan James packer b 290 Copeland
Bolea Domonic barber 132 Washington b 54 Canal [ers W Q
Bolger Vincent A plumber b 81 Rog-
Boll Ethel clerk 1361 Hancock bds 30 Newcomb [ruth
Bolster George A clerk B h 28 Car-
" Marion clerk rm 11 City Hall b 28 Carruth [av
" Walter E salesman B h 81 Glover
Bonafinni Joseph quarryman h 1 Willard
Bond Cyril D rem to Lawrence
" Harold L pres and treas 41 Liberty h at Malden
Bone Stanley h 103 Putnam
Bonfigli Vitale stonecutter h 174 Liberty [Granite
Bonham Charles G carpenter h 342
Bonney Albion student b 7 Glenwood way
" Eleazer b 100 Hollis av
" Eugene real estate B h 133 Prospect av W H
" Herbert E asst foreman 97 E Howard h 7 Glenwood way
" Mildred bds 7 Glenwood way
" Susan E h 133 Prospect av W H
Bonome Domonic stonecutter h 32 Hall place
Boomer Frank h 66 S Walnut [head
Boone James A salesman h 12 Muir-
Booth Alexander D stonecutter h 5 Owens pl [Owens pl
" Christina variety 11 Brooks av b 5

VENETIAN BLINDS
GRILLE WORK and STAIR WORK
J. W. BAILEY & SONS CO. 14 Haymarket Sq., Boston

Booth
" Ethel stenographer 48 Penn b 5 Owens pl [ingale b 5 Owens pl
" George clerk C W & G W Night-
" Gilbert A stenographer 97 E Howard b 5 Owens pl [Coddington
Borgen ——— draughtsman rms 56
Borland Edna H Mrs b 198 Highland av [h at Newton Highlands
Bosson Edward P (Bosson & Lane)
" & Lane (Edward P Bosson and Nehemiah H Lane) dye stuffs North st A
BOSTON GEAR WORKS (Frank Burgess) Hayward n Hancock See page 20
" Mutual Life Ins Co Allen J McDonald supt 1433 Hancock rm 11 [director 8 Washington
" School of Music Olindo Taddei
" & Houghs Neck Steam Boat Co foot Sea st H N
Bostwick Charles S bookkeeper b cor Bellevue and Wedgewood S
" Everett machinist rms 1419 Hancock [cock
" Herbert machinist rms 1419 Han-
" Perley machinist h 16 Brunswick S
" Phillis actress b 16 Brunswick S
Bosworth Clarence E salesman h 51 Faxon rd A
Botani Ambrose laborer h 38 Willard
Boten Albert pipe coverer h 83 Union
Bottanico Joseph pavingcutter h 7 California av
Bouchard Emil clerk 278 Water b do
" George V salesman h 170 Safford
" Gilberte M operator 10 Merrymount rd bds 278 Water
" Louis Mrs wall papers and hardware 278 Water h do
" Yvonne operator 10 Merrymount rd bds 278 Water [Sumner
Boudreau Edward carpenter bds 159
" Julius removed to E Boston
Boudro John pavingcutter h 2 Filbert
Boudrot Emanuel stonecutter h 15 Bates av [er rms 21 Quincy av
Boullon Ferdinand naval commission-
Boutilier Frank W stockman 10 Merrymount rd h 100 Rock Island road [ker Hill av
Boutin Thomas stonecutter h 37 Bun-
Bova Cosmo pedlar h 68 Water
Bowden Harry teamster b 54 Curtis av
" John driller h 35 Richie rd
Bowen Frank L gardener b Huckins av cor Bellevue rd
" Oscar S electrician h 34 Apthorp
Bower David A W plumber h 57 Wendall rd
" Philip E C carpenter h 308 Water
Bowers Edwin F h 9 Stanton
" Thomas J mason h 27 Willet
Bowker Edward W visitor 43 State House B h 313 Highland av
" James machinist b 120 E Howard
Bowlan James laborer b 92 Quincy
Bowles Boyd F dentist 327 Newport av h 72 Brook [Boston
" Francis T pres 97 E Howard h at
Bowman Abraham canvasser h 96 Cross [field
" Erwin S salesman h 142 Brom-
" Frank S Mrs h 74 Walker A
" Mary A widow George variety 25 Caledonia av h 115 Intervale
Bown M Florence bookeeper Granite Trust Co b 1550 Hancock
Bowtin John quarryman h 112 Old Coach rd
Boyce John W jeweler h 50 Taylor
Boyd Ellen F widow William h 87 Glendale rd
" Harry T planer rms 96 Centre
" Helen F teacher b 87 Glendale rd
" Rose A bds 16 Euclid av
" William driller h 9 Wendall rd
Boyden Fred S builder 22 Beach h do
Boyle Ellen variety 128 Brooks av h do [Marsh
" James J furniture finisher h 8
" John h 50 Liberty sq
" John laborer b 128 Brooks av
" Michael J stonecutter h 40 Bradford
" Patrick riveter b 56 Broadway
Boynton Arthur W foreman 64 Washington h at Dorchester
" Clark G automobiles b 18 Grand View av
" Hellen T Mrs bds 138 Bromfield
" Moses A provisions 68 Beale h do [Elmwood av
" William H at 63 Franklin B h 113

SHAW'S IS THE PLACE

W. G. Shaw
FURNITURE CARPETS RANGES
CITY SQUARE OPPOSITE THE FOUNTAIN.

Boyson Albion h 933 Sea [dale rd
" Edmond stonecutter b 150 Glen-
" John A removed to Boston
Bracchi Bros (Elpedio and Ottorino) hairdressers 34 Franklin
" Carlo h 83 Bennington
" Elpedio (Bracchi Bros) 34 Franklin bds 83 Bennington
" Ottorino (Bracchi Bros) 34 Franklin b 83 Bennington
Brackett George removed to Natick
" George A hides 229 Congress B h 18 Chestnut
" Harry H agent 1433 Hancock rm 13 h at Weymouth
" Ralph P salesman h 183 Belmont
Bradbury Luther M Jr electrician b 33 Kent
" Susan A b 35 Pearl [Arnold Q P
Bradford Arthur blacksmith rms 90
" James H vegetables h 39 River A
" William A (William A Bradford Co) h 67 Upland rd
BRADFORD WILLIAM A CO The (William A Bradford) plumbing gas fitting and heating 8 Chestnut cor Maple See page 5
" W W clerk 97 E Howard h at Weymouth
Bradley John Jr laborer h 17 Kidder
" Margaret widow John b 49 Chestnut [23 Arthur
" Patrick H watchman 87 Adams h
Bradshaw Alfred A clerk h 97 Billings rd
" Arthur G clerk b 97 Billings rd
" Charles A tinsmith h 35 Glover av
Brady Ellen A housekeeper 76 Hancock [ington
" Francis ironworker b 541 Wash-
" James motorman h 36 Newcomb
" James A car starter 954 Hancock cock b 36 Newcomb
" James C bookkeeper B h 138 Grand View av
" Walter C (Wilson Larrabee Co) B h 140 Grand View av
Bragdon Chester M insurance agent 1433 Hancock rm 13 h at Hingham [school b 1187 Hancock
" Mary D teacher Coddington
Braintree Observer-Reporter George W Prescott Publishing Co publishers 1424 Hancock
BRANCH ERNEST W civil engineer rm 21 Adams bldg and 947 Tremont bldg Boston h 72 Putnam See page 341
Brandolin Antonio laborer h 115 Brackett
Branscheid Peter W (Branscheid & Martens) bds 19 Botolph
" & Martens (Peter W Branscheid and Henry Martens) variety 82 Sagamore
Brant Ellen clerk 404 Water bds do
Brasee Watson H wholesale variety h 74 S Central av
Brassil James electrician 954 Hancock h at E Weymouth
Brath Lars draughtsman 97 E Howard h 2 Cushing
" Trygn clerk 97 E Howard h 48 Baxter av [Willard
Brattinini Ambrose stonecutter h 64
Brault Edward F stone carver h 23 Brooks av
Brayshaw Walter C dentist 1262 Hancock h at N Weymouth
Breassole Augustus clerk 72 Newbury bds 334 E Squantum
" Charles S sign painter b 334 E E Squantum A [Squantum A
" George H engraver bds 334 E
" Stephen pickles h 334 E Squantum A [nut
Breault Joseph lineman rms 28 Chest-
Bredeson Carl carpenter h 59 Hollis av
" Carl F bicycle repairer 59 Hollis av b do [h 52 Jackson
Breeding Susannah widow Daniel J
Breen Abram shipper h 37 Beech
" John timekeeper 97 E Howard h at Hingham
" Michael fireman b 37 Beech
" Thomas G tea h 77 Beach
Breivogel Daniel J mgr B h 15 Lunt
Brendolini Carl laborer h 62 Brackett
Brennan Agnes housekeeper 41 Barry bds do
" Gertrude removed to Malden
" James laborer b 21 Adams
" John currier h 247 Quincy av
" John shipfitter bds 24 Chestnut

CAMERAS and PHOTOGRAPHIC SUPPLIES
Developing and Printing
at CHAPINS, 1395 Hancock St.

Brennan
" Martin W car inspector h 17 Ellerton rd
" Neil P Rev removed to Malden
" Patrick b 85 School [av
" Thomas shoemaker b 247 Quincy
Brenner Annie widow Joseph h 70 Granite [662 Washington
Brent Christie A widow Stephen C h
Brenton Peter shipper rms 34 Federal [Merrymount rd
Breslyn Frederick H salesman h 101
Brett Arthur L dry goods B h 123 Sea av H N [way
Brewer Elizabeth M h 34 Fairmount
Brewster Percival D chauffeur b 106 N Central av
" William rigger b 7 Read park
Bridges Theodore L observer U S Weather Bureau B h 35 Appleton
Briggs Albert B civil engineer B b 231 S Central av
" Albert H stair builder 49 Wareham B h 231 S Central av
" Archibald civil engineer b r 97 Appleton [ton
" A Maud teacher B b r 97 Apple-
" Beatrice M teacher b r 97 Appleton
" Charles salesman bds 14 Noanet
" Charles E salesman h 63 Howard av [h do
" Edwin boarding house 46 Winter
" Horace C broker B h 13 Cushing
" Iva M clerk Boston Gear Works bds 13 Cushing W [Howard av
" Melissa widow William B h r 63
" William teacher h r 97 Appleton
Brigham Arthur W summer residence 93 Bayside rd
" Charles A printer h 282 Atlantic
" Charles H died July 11 1912
" E Tyler salesman h 78 Lincoln av
" Grover clerk bds 19 Winthrop
Bristol Franklin N clerk 403 Hancock b 16 W Squantum [Lunt h do
Britton Ada M Mrs dressmaker 59
" James molder h 14 Holmes
" Lester E clerk B h 59 Lunt
" Lotta M bookkeeper b 59 Lunt
Broadbent George H iron molder h 113 Cummings av
" John machinist h 38 Eustis
Broberg Amelia A widow August h 73 Gass pl
" Carl quarryman h 37 Deldorf
" Claes A police h 263 Whitwell
" Emil stonecutter b 24 Deldorf
" Sven apprentice b 73 Gass place
Brockbank Frederick S organ tuner h 81 Glover av [Washington
Broderick Robert boilermaker b 336
Brogan James hairdresser 1561 Hancock h 45 Payne
Brogioli Andrew stonecutter bds 89 Willard [man
" Julio stone cutter h 65 Rod-
Brograne Carl A clerk 384 Granite b 345 do [S Central av
Brokaw Vernon S salesman B h 86
Brokenshire Susan R h 121 Bryant avenue
Brolle Antonio stonecutter h 254 West
Bromley A Fitch gen sec Y M C A h 19 Woodward av [son
Bronstrom Gustaf rigger h 44 Carl-
Brooks Alfred J naval architect h 899 Hancock [cock
" B H interpreter rms 1419 Han-
" Charles mason bds 37 Hall place
BROOKS CHARLES H druggist 662 Hancock and 343 Newport av h 33 Park See page 4
" Charles H salesman h 12 Bent ter
" Ella widow Thomas b 100 Upland rd
" Esther bds 45 Edison park
" E Lee clerk b 100 Upland rd
" Fred painter h off Lenox H N
" Fred A shipjoiner h 45 Edison pk
" Frederick machinist h 437 Hancock [ton h do
" Frederick E real estate 81 Apple-
" F Walter apprentice b 45 Edison park [100 Upland rd
" Harry clerk Hancock bldg rm 6 h
" James ship joiner h 71 Edison pk
" Lawrence P clerk b 132 Billigs rd
" William J teas at Worcester h 34 Prospect [Hancock
" W Harry draughtsman bds 899
Broom Mary widow George bds 53 Payne
Brophy Patrick J blacksmith at Dorchester summer res Aberdeen rd S [Newport av
Broughton James H real estate h 465

COLONIAL COLUMNS
EXTERIOR AND INTERIOR FINISH
J. W. BAILEY & SONS CO. 14 Haymarket Sq., Boston

Brown Abbott painter Depot house off Beale [H N
" Abel D pedlar h Pandora Hotel
" Addison C express messenger B h 107 Waterston av [Bigelow
" Albert H clerk 1395 Hancock h 51
" Alfred W student b 607 Washington [Hamden circle
" Almira A widow James bds 132
" Angus A hardware 1145 Sea h do
" Anna F widow William H h 15 Cottage av
" Arthur H clerk h 7 Rawson rd
" Benjamin H salesman h 206 Franklin
" Bertram A agent h 1092 Sea
" Catherine milliner b 1564 Hancock
" Charles shipper B h 104 Cross
" Charles D carpenter h 4 Watson ter [land rd
" Charles E conductor h 115 Up-
" Charles H L foreman Bosson lane h 48 Prospect
" Charles N removed from city
" Charles R salesman h 289 Fayette
" Chester D draftsman 48 Penn h 208 Franklin
" Clara bookkeeper 2 Mechanic b 6 do [Washington
" Clara S widow Elijah S h 607
" Claude machinist b 169 Kendrick av
" Dalice laborer bds 72 Main
" David h 275 Farrington [vale
" David granitecutter bds 70 Inter-
" Edward engineer h 59b Garfield
" Edward E machinist h 230 Safford [ford
" Edward F machinist b 230 Saf-
" Edward O apprentice b 15 Cottage av
" Ella M Mrs bds 14 Beach
" Emily seamstress b 219 Beale
" Emma E widow James G h 189 Arlington [Elm av
" Ernest N physician U S N h 112
" Eva M removed to Boston
" E C h 166 Billings rd
" Flora G milliner 75 Beach b do
" Florence L clerk 1145 Sea H N b do [pect
" Frank E bookkeeper b 48 Pros-

Brown
" Frank G clerk 97 E Howard h at Dorchester
" George E clerk b 40 Willow [av
" George H engineer h 60 Quincy
" George H lawyer 430 Tremont bldg B and (George H Brown & Co) h 154 Elm
" George H rem to N Weymouth
" George H & Co (George H Brown) real estate 22 Adams bldg [b 71 Lincoln av
" George W clerk 321 Newport av
" Hadley F real estate h 105 Glendale rd
" Harold apprentice b 9 Packard
" Harry asst mgr 97 E Howard h 50 Elm av W
" Harry F rem to N Weymouth
" Harry M fruit B h 47 Chester
" Henry (Brown & Coombs) 9 Calumet h do
" Henry T h 49 Chestnut
" Henry T Jr clerk 97 E Howard h 1564 Hancock [Hancock
" Henry T Jr 3rd shipper b 1564
" James h 95 Coddington
" James ironworker b 186 E Howard [Highland av
" James Glen bookkeeper B h 206
" Jessie A Mrs nurse b 255 Farrington
" John carpenter h 850 Sea
" John machinist h 12 Myrtle
" John E (Quincy Home Washing Co) h 189 Whitwell
" Joseph B (Bissett & Brown) h 70 Intervale [st
" Joseph B stonecutter h Intervale
" Joshua engineer 14 Furnace av bds 78 Garfield
" Leverett H clerk 97 E Howard b 107 Waterston av
" Loring machinist h 40 Edison pk
" Lyman A clerk h 324 Fayette
" Margaret bookkeeper B b 6 Mechanic [tum
" Mary E widow h 27 W Squan-
" Mary F widow Samuel h 320 Beale
" Mary G teacher High school b 40 Willow [Mechanic
" Mary J widow William E h 6

COAL C. PATCH & SON, Inc.
1422 HANCOCK STREET
TEL. 238-R WE BUY THE BEST COAL - - - - TRY US

Brown
" Mary L stenographer B bds 189 Arlington [Willow
" Mary W widow Sylvester h 40
" Moses L civil engineer h 389 Highland av
" Nora E widow Samuel E dressmaker Revere road h do
" Paul J (Norfolk Pharmacy) 407 Hancock h 55 Royal
" Peter caulker h 97 Glencoe pl
" Philip N carpenter h r 50 Shennen H N [b 6 Mechanic
" Raymond L electrician 3 Saville
" Rhoda M Mrs h 1092 Sea H N
" Robert H driver r 1503 Hancock bds 189 Whitwell
" Samuel died Dec 18 1911
" Sarah E widow Albert G died Feb 14 1912 [sey pl
" Sarah J widow Charles b 11 Her-
" Sasfield tailor 1387 Hancock h at S Boston
" Stella clerk 1433 Hancock rm 12 b 6 Mechanic [n W Squantum
" Stephen M machinist h Harriet st
" Susan h 3 Oak A
" Sylvester clerk b 40 Willow [do
" Terrance B hacks 2 Mechanic b 6
" Thomas machinist bds 662 Washington [av
" Thomas motorman rms 9 Depot
" Thomas stonecutter b 20 Trafford
" Thomas C A state gas inspector h 30 Warwick
" Thomas P removed to Cambridge
" Verner asst foreman 97 E Howard h 61 Bay View
" Walter clerk h 1292 Sea st H N
" William driver 12 Tirrell ct h at Braintree [av
" William machinist b 169 Kendrick
" William shipfitter h 16 W Elm av
" William H F h 113 Elm av [av
" William W clerk b 136 Winthrop
" Winfield S removed to Brockton

BROWN & COOMBS (Henry Brown and Alvah E Coombs) painters 9 Calumet See page 20
" & Crowell (Walter G Crowell) groceries and dry goods Franklin corner Water

Browne Frederick K salesman 117 Broad h 5 Clive [lin av
" William K operative h 33 Frank-
" William P h 111 Willow [Garfield
Brownrigg David electrician bds 90
" Frank shoemaker bds 90 Garfield
" John J shoemaker h 90 Garfield
Bruce Daniel A physician 139 E Squantum A h do
" Frances Mrs bds 69 Centre
" James plumber h 549 South
" John stonecutter b 43 Trafford
" Joseph M (Bruce & Warner) 1598 Hancock h 1608 do [tral av
" William H salesman h 215 S Cen-
" & Warner (J M Bruce) express 1598 Hancock [Hancock
Bruff Albert C salesman B bds 1419
Brundage Daniel blacksmith h 182 Quincy av [Freeman
Brunelle Albert L salesman h 44
Brunet John shoemaker bds 13 Bunker Hill av
" Joseph P shoemaker b 13 Bunker Hill av [Hill av
" Ubald quarryman h 13 Bunker
Bruno Prisco laborer h 72 Canal
Brunton Fred actor h 93 Sea av H N
Bruton John F foreman 97 E Howard h 747 Washington
Bryan Edward collector 1601 Hancock h 27 Barry [h 43 Cross
" Edward M blacksmith 162 Willard
" Herman prop Atlantic Wet Wash Laundry 69 Madison h 63 do
" John T blacksmith h 47 Penn
" Matthew teamster h 226 West
" Matthew F removed to N Y City
" William helper b 110 Chubbuck
Bryant Albert L salesman b Charles
" Arthur F clerk h 398 Highland av
" Charles F janitor Mass Fields school h 123 Beach
" Charles M paper B h Wollaston avenue opposite Fenno
" Ernest R electrician h 13 Willow
" Fannie I b 83 Winthrop av
" Frederick L clerk 1381 Hancock h 229 Washington
" Harold B teacher b 123 Beach
" James M floorlayer h 272 Granite
" John A carpenter b 145 Billings
" William L painter b 272 Granite

L. P. MARKER GAS FITTING, ELECTRIC WIRING, FIXTURES AND REPAIRS . . . . . .
TELEPHONE CONN. Office, 90 Beal St., Wollaston, Mass.
Residence. 14 Blake Street

Bryanton Ernest M electrician b 301 Belmont
Bryer Albert farmer h 609 Adams
" D Parker h 609 Adams
Buchanan Alexie F Mrs, C S practitioner h 133 Grand View av
" John editor B h 133 Grand View av
" John electrician h 112 S Walnut
Buck Charles H woodworker 116 Quincy av h 57 Trafford
Buckingham John D teacher of music Woodward Institute and studio 162 Boylston B h 36 Whitney road [Flynt
Buckley Abbie R widow Phineas h 11
" Annie bookkeeper bds 45 Station
" Catherine dressmaker b 36 Bates avenue [fornia av
" Catherine widow Patrick h 2 Cali-
" Catherine widow Peter h 69 Kent
" Catherine A laundress h 66 Buckley [California av
" Charles clerk 1417 Hancock b 2
" Daniel J ironworker h 16 Claremont av
" Edward blacksmith h 36 Bates av
" Elizabeth H h 64 Buckley
" Harry machinist b 497 South
" James caulker b 737 Washington
" John coachman 49 School h 108 Water
" John E clerk B b 2 California av
" John J bookkeeper B b 36 Bates avenue [tion
" Louise widow Dennis F h 45 Sta-
" Marie bds 36 Bates av
" Patrick died Dec 31 1911
" Richard N rivetmaker h 254 Copeland [36 Bates av
" Teresa bookkeeper 2 Grove W Q b
" Thomas W student b 36 Bates av
" Walter teamster b 45 Station
" William rivetmaker b 254 Copeland [h do
" William L contractor 56 Walnut
Buckman Albert foreman h 7 Hillside [ley ct
Budd Arthur machinist b 59 Clever-
" Henry steamfitter b 30 Walnut
" James H steamfitter h 30 Walnut
Budro Paul teamster h 28 Newbury
" Peter J engineer h 28 Newbury
Bugbee Charles F paperhanger h 15 Pierce [Central av
" Louis S paying teller B h 21 S
" William H ironmolder b 36 Apthrop
" & Neale (Bernice Bugbee and Felina Neale) variety 397 Hancock
Bugel Charles M agent h 84 Faxon road [8 Webster A
" Clemens A jeweler 41 West B h
Bullard Dolly W widow b 41 Marion
Bullock Arthur W student b 10 Willow av
" Edward E vocalist h 10 Willow av
" Frank blacksmith h 37 Bates av
" William E architect h 10 Willow av [nut
Bulmer Frank machinist h 58 S Wal-
Bumps Amelia L h 59 Spear
" Mary S h 59 Spear [Elm av
Bunce Frank machinist bds 46 E
Bunten Maxwell machinist bds 662 Washington [Douglass
Burgalio Edouard granitecutter h 16
Burbeck Edward K machinist b 241 Washington [Washington
" Nellie Mrs clairvoyant bds 241
Burch Grace clerk B b 195 E Squantum A [Squantum A
" Herbert J machinist b 195 East
" John S h 195 E Squantum A
Burchill John S laborer b 30 High School av [av
" John S laborer bds 67 Hodges
" John W shipper b 19 Holmes
" Samuel molder h 260 Newbury av
Burchsted James T painter 219 Beale h do [21 Grant
" Norman L letter carrier Q P O h
Burden Joseph h r 166 W Elm av
Burditt Fred M B bookkeeper B h 22 Clive [17 Whitney rd
Burgess Addie M widow Charles H h
" Charlotte J teacher Woodward Institute bds 26 Adams
" Frank (Boston Gear Works) Hayward h 78 Beach
" George H riveter h 170 Water
" H Sands clerk 97 E Howard h at Braintree [bldg h 26 School
" Joseph C chauffeur 1 Hancock

SHAW'S
On The Square
W. G. Shaw
FURNITURE CARPETS RANGES
CITY SQUARE OPPOSITE THE FOUNTAIN.

BURNS

DETECTIVE BUREAU

ORIGINATOR OF

THE COLLEGIAN DETECTIVE FOR WEDDINGS, RECEPTIONS, SOCIAL FUNCTIONS, ETC.

Operatives of the Highest Character and Ability

Either Sex Sent Anywhere

References from America's Leading University, Eminent Members of the Bar, Prominent Social Leaders, Bankers, Corporations, Department Stores and Police Officials.

An Absolutely Honest and Confidential Business

Write or Call for References and Rates

7th FLOOR - 1 BEACON ST.

BOSTON, MASS.

Telephones, Haymarket 249 Cambridge 183

ROBERT BURNS, = Principal

BURNS

DETECTIVE BUREAU

ORIGINATOR OF

THE COLLEGIAN DETECTIVE FOR WEDDINGS, RECEPTIONS, SOCIAL FUNCTIONS, ETC.

Operatives of the Highest Character and Ability

Either Sex Sent Anywhere

References from America's Leading University, Eminent Members of the Bar, Prominent Social Leaders, Bankers, Corporations, Department Stores and Police Officials.

An Absolutely Honest and Confidential Business

Write or Call for References and Rates

7th FLOOR - 1 BEACON ST.

BOSTON, MASS.

Telephones, Haymarket 249 Cambridge 183

ROBERT BURNS, = Principal

Burgess
" Walter J designer Boston h 42 Holmes [ings Bank h 95 Goffe
Burgin Clarence treas Quincy Sav-
Burkard Aloysius shipper B h 22 Wittich place [son av
Burke Annie waitress B b 38 Madi-
" Bernard plasterer h 19 Atherton
" Bernard Jr caulker h 19 Atherton
" Bessie operative b 19 Atherton
" Edward shoe repairer 160 Water h 38 Madison av
" Emma C b 24 Saville rd
" Frances E teacher at Norton bds 66 Willard [Hancock h do
" Francis Ramon physician 1220
" George P clerk 1364 Hancock b 24 Larry
Gertrude M teacher Atherton Hough school b 57 Rogers W Q [tute b 24 Saville av
Grace L teacher Woodward Insti-
Helen F teacher Cranch school b 57 Rogers W Q
" Helen T cashier b 19 Atherton
" Henry shoemaker b 19 Atherton
" James electrician b 38 Madison avenue
" James E reporter B b 83 Common
BURKE JAMES F real estate and insurance 1372 Hancock rms 3 and 4 h 33 Cross See page 341
" John F collector William Cashman's h 57 Rogers W J
John J creditman Boston h 115 Billings rd [Lincoln
John R contractor Boston h 56
John W inspector h 83 Common
" John W Jr mgr r 26 Miller b 83 Common
" Joseph apprentice b 38 Madison avenue
" Joseph driver h 30 Wharf
" Lettie M clerk B b 24 Larry
" Margaret widow William h 2 Hancock ct [19 Atherton
" Mary E cashier 1475 Hancock b
" Patrick P shoecutter h 24 Larry
" Plasit wharfman 17 Wharf bds Washington st [av
" Richard compositor b 38 Madison

Burke
" Robert G packer T R & Co h 48 Hudson
" Thomas electrician b 38 Madison av [Bro) h 66 Willard
" Thomas F (Thomas F Burke &
" Thomas F & Bro (Thomas F) granite 96 to 100 Willard
" Tobias H clerk Quincy P O h 70 Willard
" T Willard student b 66 Willard
" Veronica clerk B b 19 Atherton
" Walter E broker 302 Equitable bldg Boston h 270 Adams
" William baker 1587 Hancock bds 1585 do [ton
" William shoeworker b 19 Ather-
Burken George laborer b 18 Carruth
Burkett George H grocer h 225 S Central av
" Gertrude A bookkeeper Water c Franklin b 225 S Central av
Burkhardt Edward A treas Boston b 214 Billings
" Joseph painter h r 334 Quarry
Burn James patternmaker h 168 Glendale rd [Taylor
Burne George E bookkeeper h 58
Burnell Daisy F teacher B bds 56 Spear [ard b 11 Thompson
Burnett George foreman 97 E How-
Burnham Alfred E molder h 9 Nut Island rd H N
" Edward M salesman 25 Merrymount av [port av h 241 do
" Francis W machinist 141 New-
" Homer salesman b 71 Edison pk
" Walter H clerk 394 Washington h at Braintree
Burns Annie E teacher Gridley Bryant school b 13 Payne
" Annie F teacher Willard school b 162 Cross [Newport av
" Charles fruit 101 Beale h 327
BURNS DETECTIVE BUREAU 1 Beacon Boston See opposite
" Edward stonecutter h 24 Pearl
" Fred teamster b 54 Curtis av
" Harriet student b 30 N Payne
" Hattie M Mrs died Jan 14 1912
" H Eliza C widow Rev John A h 113 Granite [av h do
" Isaac J painter 129 Old Colony

JOHN STUART CO.
WOLLASTON, on the Boulevard and Vassall Street . . . TEL. CONN.
MOTOR BOATS AND ENGINES
Boat Storage Out and Inside
FACILITIES FOR REPAIRING ALL MAKES OF ENGINES

Burns
" Jewelry Mfg Co Woodbine st Wollaston
" John electrician h 138 Glendale
" John E shoemaker h 30 N Payne
" John J gasfitter 3 Saville h Glendale rd
" Joseph K clerk b 13 Payne
" Margaret E teacher Willard school b 162 Cross [Brook
" Martin F clerk Quincy P O h 49
" Mary E teacher John Hancock school b 162 Cross [Cross
" Mary E widow William D h 162
" Michael h 13 Payne
" Philip removed to Holbrook
" Richard timekeeper 97 E Howard h at Weymouth
" Robert machine operator bds 129 Old Colony avenue
" Samuel gasfitter 11 Granite h at Weymouth Landing
" Sarah removed to England [ford
" Thomas clerk 3 Temple b 88 Traf-
" Thomas gardener rms 400 Washington [cock h 18 Blake
" Thomas F blacksmith 632 Han-
" & Co (Michael Burns) granite 13 Payne [Glover av
Burr Elizabeth A widow James h 64
" George S machinist h 55 Billings
" Harry S clerk 63 Sagamore b 55 Billings [64 Glover av
" Mabel F vocal teacher Boston b
Burrell Frank E chief police h 422 Washington
" Hattie L clerk Quincy Savings Bank bds 41 Washington
" Walter B gas inspector Hancock House Hancock st h 84 River
" William M agent h 114 Beach
Burrill Ellen A widow Seth h 49 Walker A
" Walter E b 49 Walker
Burt Clara M h 205 Billings
" Katie A h 205 Billings [lings
" Maurice L machinist h 40 Bil-
Burton Milton C salesman Boston b 26 Everett W
Bush Lester P salesman h 31 Cummings av [sey pl
Bushnell Charles W clerk b 16 Her-

Bushnell
" Clara student Normal Arts school b 566 Washington
" Edward H physician 566 Washington h do [sey pl
" Ellen G widow Henry A b 16 Her-
Bushong Stephen plasterer h 23 Main
Buskala John stonecutter h 22 Buckley [field
Bussler Fred R salesman h 101 Brom-
Buswell Frank night gateman Quincy Adams station h at E Milton
Butler Benjamin laborer b 92 Cross
" Bessie stenographer h 19 Pearl
" Ellery C Rev died May 10 1912
" E Beatrice stenographer bds 40 Hunt [Pearl
" Frank K plumber 15 Temple h 19
" Lawrence (W J McLeod & Co) h 116 Intervale [Russell park
" Mary widow Rev Ellery C h 38
" Paul salesman B h 111 Atlantic
" Robert leathersorter h 40 Hunt
" Sarah C widow James D bds 111 Atlantic
" Thomas M h 57 Putnam
Butman Albert quarryman h 5 Hillside [rd
" Frederick C clerk h 167 Billings
" John H salesman h 48 Revere rd
Butterfield Henry died Jan 21 1912
" Samuel M teamster b 9 Hall pl
Butters Daniel G patternmaker h 130 Arnold
" George H laborer b 130 Arnold
" Herbert A driver b 130 Arnold
Butts Samuel blacksmith h 105 South
Buyers William stonecutter b 38 N Payne
Buzzell Henry A brassmolder h 116 Sagamore A [A
" Percy A student b 116 Sagamore
Byjornholm Oscar clerk b 270 Granite [shall h do
Byorkman Andrew C painter 47 Mar-
Byrne Dennis helper b 39 Broadway
" Frank H salesman B b 65 Vershire
" Patrick h 147 Liberty
" Thomas removed to Salem
Byron John J laborer h 72 Quincy av
" Mary clerk B b 15 Grove W Q

WOOD MANTELS
EXTERIOR AND INTERIOR FINISH
J. W. BAILEY & SONS CO. 14 Haymarket Sq., Boston

Byron
" William J steam driller h 15 Grove W Q
Bythrow Ephraim A auto school 197 Pleasant B h 708 Adams

Cabucci Oreste blacksmith h 49 Dayton [cy
Caddy William J polisher h 102 Quin-
" Wallace T salesman 263 Water b 102 Quincy [ard
Cadman A W foreman 97 E How-
Cagna Michel laborer h 9 Canal
Cahill Annie M teacher Willard school bds 95 Water
" Catherine bds 499 Washington
" George A police h 76 Phipps
" George D gardener h 95 Water
" James removed to Dorchester
" James M driver h 55 Common
" James M metal polisher B h 33 Berlin
" James P clerk B b 33 Berlin
" John D clerk 349 Newport av b 33 Berlin
" Joseph boilermaker h 19 Sixth av
" Mary E music teacher b 95 Water
" Peter E painter b 95 Water
" Peter J foreman 338 Water h 76 Franklin
" Ruth clerk Boston b 33 Berlin
" Thomas F teamster h 201 Copeland
Cahoon Fred C janitor Atherton Hough school h 50 Shennen
Cain Abel h 552 South
" Anna V stenographer b 89 Standish [dish
" Anthony chauffeur bds 89 Stan-
" Erminie P bds 20 Hersey place
" John machinist h 89 Standish av
" John T letter carrier Q P O
" Mary widow Patrick h 111 Copeland
" Mary A telephone operator 10 Merrymount rd b 89 Standish av
" Matthew laborer bds 475 South
" Patrick E teamster b 111 Copeland [station b 19 Bates av
" Patrick F ticket agent W Quincy
" William clerk bds 51 Albertina
" William F inspector h 13 Hersey place

Cain
" see Kain and Kane
Caine Lewis H Mrs b 53 Newcomb
Cairnie Peter C molder h 2 Franklin place
Cairns Florence A b 17 Whitney rd
" Harold student bds r 162 Palmer
" James A carpenter h r 162 Palmer [Trafford
Caithness William stonecutter bds 43
Cakkila Otto stonecutter h 77 Albertina
Calabrio Almo mgr b 15 Clarendon
" Antonio pedlar h r 31 Water
" Anthony shoecutter h 15 Clarendon [don
" Gemma shoeworker b 15 Claren-
" Joseph shoemaker b r 31 Water
" Savery shoeworker b r 31 Water
" Stephen pool 152 Water b r 31 do
" Thomas barber b r 31 Water
Calderara Antonio stonecutter h 80 Rodman [Belmont
Calderwood Annie Eugenie Mrs h 122
" Annie M Mrs bds 105 Brook
" Lois A removed from city [ite
Caldwell Herbert driver b 267 Gran-
" John machinist h 23 Newcomb pl
" Mary E widow William h 114 Woodward av
" William C janitor Coddington school h 114 Woodward av
Calef A G removed to Bridgewater
Call Frank J plumber h 13 Oak A
" George A grocer 62 Broadway h 58 do [groceries 315 Copeland
Callahan Bros (William H Callahan)
" Catherine widow John h Furnace Brook parkway near Ashland
" Claude J timekeeper 97 E Howard h 79 South
" Helen at Boston b 40 Madison av
" John laborer b 33 Copeland [do
" John J express 40 Madison av h
" John J Jr driver b 40 Madison av
" John T laborer b 33 Copeland
" Josephine L and Mary F dressmakers 86 Crescent h do
" Katherine stenographer bds 79 South
" Loretta operative b 132 North
" Margaret widow Carl died Nov 27 1911 [John
" Mary E widow Jeremiah J h 53

QUALITY CORNER W.G. Shaw
FURNITURE CARPETS RANGES
CITY SQUARE OPPOSITE THE FOUNTAIN.

Callahan
" Patrick A carpenter h 132 North
" Richard T driver Hose 3 h Furnace Brook Parkway near Ashland [79 South
" Robert A clerk 97 E Howard bds
" Timothy stonecutter h 48 Quincy av [Bellevue rd
" Timothy F supt Moon Island h
" Virginia J widow Timothy J h 79 South [do
" William granite 76 Quincy av h
" William H (Callahan Bros) 315 Copeland h 283 do
Calligan John J foreman 7 Willet
Cameron Charles stableman 257 Water h 23 Summer [cy av
" Daniel D woodworker 116 Quin-
" Edith A widow Daniel E h 19 Bennington
" Hugh electrician b 14 Blake
" Hugh laborer h 71 Washington
" Isabella widow William Y h 91 Quincy [rd b 46 Park lane
" Lauchlin lineman 10 Merrymount
" Murdoch carpenter b 92 Quincy
" Robert ironworker h 89 Pleasant
" Thomas L h 17 California av
" William painter b 54 Scammel
" William A carpenter h 29 Cherry
Campania James gardener 375 Hancock h at Boston
Campbell Albert E fireman h 259 Newbury av
" Angus removed to Boston
" Charles blacksmith h 45 Trafford
" Charles A commission merchant 77 Summer Boston h 228 Beale
" Charles A engraver h 198 Fayette
" Charles L b 228 Beale [Belmont
" Chester I manager Boston h 242
" George W architect h 304 Beale
" Ethel M bds 304 Beale
" George molder b 86 E Howard
" George J removed from city
" George M salesman Boston h 407 Newport av
" Harry G clerk Boston b 228 Beale
" James stonecutter h 109 Liberty
" James E clerk 77 Newbury h at Dorchester
" John polisher h 10 Rodman
" John polisher b 78 Gass place

Campbell
" John A carpenter h 36 Winthrop park [h 67 Old Colony
" John H provisions 77 Newbury av
" Lillie widow Malcolm h 213 Liberty
" Minnie E nurse rms 1260 Hancock [h 56 Liberty sq
" Murdoch A tool mfr 97 Liberty
" Robert Mrs h 4 Curtis av [av
" Roger W shipper h 114 Glover
" Sarah bds 4 Curtis av
" William carpenter h 45 Trafford
" William nurse h 10 Trescott
Canale Joseph painter b 17 Rodman
" Michael painter 17 Rodman h do
Canavan Charles J clerk Quincy P O h 35 Robertson
" Michael F reserve police bds 35 Robertson [ertson
" Rose A widow Michael h 35 Rob-
Cando William carpenter h 154 Palmer [phy) h 15 Plymouth
Canniff William C (Canniff & Mur-
" & Murphy (William C Canniff and Timothy Murphy) granite Gilbert cor Nightingale av
Canning Patrick J machinist h 23 Hollis av
" Robert J machinist h 38 Apthorp
Cannon Estella stenographer 97 E Howard b 21 Newcomb
" Hannah widow Frank B h 21 Newcomb
" H Frances teacher Washington school b 21 Newcomb
" Jennie E b 21 Newcomb
" Susan H bookkeeper B b 21 Newcomb [b 21 Newcomb
" William commission merchant B
Canola Angelo quarryman h 1 Willard [Cross
Cantelli Henry stonecutter h 42
Cantfill James M sealer of weights bds 36 Madison av
" Thomas laborer h 36 Madison av
Cantilli Andrew stonecutter bds 49 Hayden
" Carmine blacksmith h 49 Hayden
Cantley Robert granite turning and polishing 1433 Hancock rm 9 h 189 Kendrick av [pect Hill
" Thomas C stonecutter h 13 Pros-
" William laborer h 319 Granite

PICTURES and PICTURE FRAMING
... POST CARDS AND ALBUMS ...
at CHAPIN'S - - 1395 HANCOCK STREET, QUINCY, MASS.

Cantwell James E carpenter h 54 Parkhurst H N [ges av
Canty John H machinist h 50 Hod-
" Michael polisher bds 50 Hodges avenue [ges avenue
" Nellie widow Michael b 50 Hod-
" Patrick J japanner h 370 Hancock [b 370 Hancock
" William J machinist's apprentice
Capiferi John P shoemaker bds 30 219 Centre [Beach
Capen Arthur F bookkeeper B b 123
" Edward W salesman Boston h 107 Winthrop av [Summer
Capiferi John P shoemaker bds 30
" Joseph F shoemaker bds 30 Summer
" Mary widow Louis h 30 Summer
" Primo janitor St John's Parochial school bds 21 Gay
" Rose clerk 1364 Hancock bds 30 Summer [h do
Capone Salvatore grocer 75 Water
Cappaletti Pietro pavingcutter h 6 Old Coach rd [dependence av
Cappellini Amedo polisher h 166 In-
" Fred motorman b 166 Independence av
Cappuccio Frank laborer h 10 Payne
" Joseph fireman B S St Ry power station
Capron Morrison B wool h 33 Bass
Caravaglio Lorenzo Puritan Spring Bottling Co h 191 Willard
Carcagno Juan A chief engineer h 1572 Hancock
Card John M fireman 97 E Howard h 115 Montclair av
" Sarah F widow William A b 39 N Central av [Brooks av
Cardarelli Benjamin stonecutter h 52
" Joseph removed to Italy
" Luigi polisher h 50 Brooks av
" Peter polisher h 49 Brooks av
Carey Abbie widow William bds 46 High [Hall pl
" Alice teacher at W Upton b 22
" Catherine widow Thomas T nurse h 69 Willard
" Charles student b 22 Hall pl [av
" Charles P gardener h 327 Newport
" Fred clerk bds 69 Union
" James motorman h 22 Hall place

Carey
" James motorman rms 9 Depot av
" Jeremiah A asst supt Q P O h 176 South
" John laborer bds 16 Quincy av
" John C marine engineer bds 176 South
" Margaret C nurse bds 176 South
" Margaret C teacher Atherton Hough school h 22 Hall place
" Mary operative bds 69 Union
" Mary M housekeper 176 South
" Robert M engineer bds 176 South
" Thomas F carrier Q P O h 136 South
" William A salesman b 176 South
" see Garey
Carini John laborer h 9 California av
Carkin Seth B removed to Pittsfield
Carlberg Carl stonecutter h 17 Cranch
" Olaf foreman 97 E Howard h 2 Bedford [17 Cranch
" Walter chauffeur 1380 Hancock b
Carle James H janitor Squantum Yacht Club h 45 Shennen
" John W hairdresser 6 Washington h 1000 Sea
Carleton Emma G teacher Gridley Bryant school b 18 Bennington
Carlisle Clarence W mgr h 24 Park
Carlmark Richard quarryman h 25 Roselin av
Carlock Edward W bookkeeper 116 Boylston Boston h 19 Merrymount av [82 Gannet rd
Carlson Adelia clerk 1435 Hancock b
" Alfred mason h 418 Granite
" Andrew J mason h 142 Granite
" August laborer h 9 Alleyne
" August stonecutter h 72 Cranch
" Axel laborer h 26 Buckley
" Carl bds 79 Huckins av S
" Carl stonecutter h 61 Cranch
" Carl Axel carpenter h 66 Albertina [rd
" Carl E carpenter b 152 Glendale
" Carl E real estate 88 Tremont B h 125 Huckins av S
" Carl F newsdealer 11 Faxon block h 40 Saville av
" Carl O student bds 40 Saville av
" Carl U apprentice b 66 Albertina
" Caroline widow Charles h 187½ Granite

VENETIAN BLINDS
GRILLE WORK and STAIR WORK
J. W. BAILEY & SONS CO. 14 Haymarket Sq., Boston

Carlson
" Charles stonecutter h 12 Morton
" Charles A blacksmith 23 High
" Charles J clerk B b 9 S Walnut
" Charles J salesman 1357 Hancock h at Cambridge [near Sea
" Charles T machinist h Gannet rd
" Eric blacksmith h 7 Cranch
" Eric quarryman h 7 Arthur
" Fred surveyor b 45 Curtis
" Gust E automobile supplies 125 Huckins av S b do
" Henry quarryman h 22 Clarke av
" Henry quarryman h 43 Buckley
" Hilding N student b 40 Saville avenue [h 40 Saville av
" Johanna Mrs lunch 10 Faxon blk
" John carpenter Boston summer residence 51 Pratt rd S
" John painter b 71 Garfield [nut
" John Peter carpenter h 9 S Wal-
" Karl E carpenter h 454 Beale [av
" Louis B carpenter h 58 Federal
" Mary bds 35 Union [dal rd
" Matilda widow John h 33 Glen-
" Nils stonecutter h 97 Glendale rd
" Olaf molder bds 72 Glendale rd
" Oscar cabinetmaker b 61 Quincy
" Peter H carpenter b 9 S Walnut
" Peter M supt h 45 Curtis
" Peter N shipper 1 Hancock bldg h 1126 Hancock
" Sophia Mrs h 24 Smith
" Sven pavingcutter h 53 Park
" William rem to Framingham
Carlstene Ivar draughtsman bds 25 Edison
Carlstrom Tura stonecutter bds 55 Smith [h 62 Quincy
Carlton Frank L inspector Q W W
Carman Mary M widow Frank nurse bds 15 Bigelow [Edwards
" Walter F clerk 97 E Howard h 42
Carmeno Ramonto laborer h 81 Canal
Carney Michael T clerk h 362 Hancock [1535 Hancock
Caron Alcide J driver 12 Tirrell ct h
" Edward P teamster h 122 Centre
Carpenter Arthur E rem to Boston
" Earl R machinist h 198 Washington [ton
" Harry A machinist h 178 Farring-
" Louis clerk 177 E Howard b 179 do
Carr Alice M Mrs masseuse 18 Thayer h do [comb pl
" Benjamin carpenter h 36 New-
" George ironworker b 6 Kings lane
" G Ernest (Quincy Home Washing Co) rear 1503 Hancock h 311 Safford
" Janet F bds 18 Thayer
" Jennie bds 51 Newcomb place
" Lydia clerk 1397 Hancock bds 5 Edwards
" Wallace B rem to Niagara Falls N Y [3 Granite
Carra John fruit 1271 Hancock h r
Carrato Joanno quarryman h 71 Common [28 Mechanic
Carrigan M Edward shoecutter h
" Thomas F died Dec 5 1911
Carroll Ambrose F milk 25 Carroll's lane bds do
" Annie h 7 Payne
" Charles P removed to Lynn [rd
" Gertrude clerk b 17 Miller's Stile
" Helen bds 25 Carroll's lane
" John removed to N Weymouth
" John laborer h 38 Bryant av
" Margaret rem to Baldwinsville
" Mary Mrs h 25 Morton W Q
" Mary widow Matthew h 17 Miller's Stile rd
" Patrick laborer bds 162 Copeland
" Thomas teamster b 37 Hall place
" Thomas F teaming 25 Carroll's lane h do [h 176 Glendale rd
" William G driver H & L No 1
Carru Peter stonecutter h 146 Common [bert
Carrullo John quarryman h 58 Fil-
Carruthers Joseph foreman 97 E Howard h 16 Edison
" Joseph tailor 417 Washington h 52 Edison
" Margaret piano teacher 52 Edison b do [b 334a Granite
Carson Eddie machinist's apprentice
" Harrison W driver 19 Saville b 334a Granite
" Wallace clerk 1350 Hancock bds 334a Granite [Granite
" William D stonecutter h 334a
Carstars Thomas ship carpenter rms 21 Chestnut [Chestnut
" William boilermaker rms 21

COAL C. PATCH & SON, Inc.
1422 HANCOCK STREET
TEL. 238-R PLACE YOUR NEXT ORDER WITH US

Carter Amelia H widow Joseph B h 22 Blake
" Ashton F insurance h 12 Thatcher [b 37 Granite
" Benjamin C clerk 1358 Hancock
" Benjamin W teamster h 16 Fort
" Charles William mgr B h 32 Berlin [Washington ct
" Charles W clerk Boston h 47
" Frances A widow Henry W b 44 Greenleaf [wood av
" F Eugene machinist h 13 Elm-
" Gustavus W chief engineer Q E L & P Co h 40 Stewart
" Herbert F hides Boston h 42 Webster A [Webster A
" Julia M widow Leroy S bds 42
" Omie E nurse bds 42 Webster A
" William H machinist h 4 Marsh
Carullo Cazer stonecutter h 47 Common
Carusso Carmine laborer h 83 Water
Cary Lorenzo cabinetmaker h 91 Bromfield [Columbia
Carzaniga Antonio sausagemaker b 92
" Augustino died April 22 1912
" John B sausagemaker 92 Columbia h do [Coach rd
Casagrande John quarryman h 2 Old
Casalini Frank foreman h 27 Taber
Casarico Arthur stonecutter bds 191 West [West h 191 do
" Josephine widow Luigi grocer 195
" Philip h 21 Doble [av
Casault Charles driller b 74 Germain
Casavano Diogenes (Argentine Navy) b 11 Russell park
Cascaria Andrew laborer h Grogan av
Case Mabel F Mrs rem to Neponset
Casey James P machinist rms 8 Old Colony av [School av
" Jeremiah machinist bds 30 High
" John grocer 2 Miller h do
" John J Rev asst pastor St John's R C church h 21 Gay
" Michael clerk b 50 Payne
" Morris mechanic 954 Hancock b 50 Payne
" Nellie N stenographer 1382 Hancock rm 5 b 115 Upland rd
" Patrick W foreman h 3 Norfolk ter Moscow [468 Hancock
Casford George F baggage master h
Cashin Edwin E printer 250 Newbury av
Cashman John quarry Forest avenue and contractor 137 Cross h do
" John J foreman h 137 Cross
" Timothy W expressman h 390 Washington
CASHMAN WILLIAM coal Furnace avenue h 117 Cross See front cover
Casna Giuseppe (G Casna & Co) granite Vernon st h 264 Liberty
" G & Co (Giuseppe Casna and Alexander J Cowe) granite Vernon street [den pl
Cass Mollie shoemaker bds 32 Lin-
Cassani Alexander stonecutter h 352 Copeland
" Enrico stonecutter h 7 Conant
" John grocer 35 Willard h do
Casserly John T clerk at Custom House Boston h 128 Elmwood avenue
Cassey Thomas E draughtsman rms Y M C A [Edwin
Cassidy Annie H buyer Boston b 9
" Arthur B draughtsman h 71 Winthrop av [Edwin
" Henrietta R widow Thomas h 9
" Herbert O insurance solicitor B b 9 Edwin [rms Upland rd
" Nancy waitress 46 Howard av
Castle Fred ironworker h 44 Sumner
" George boilermaker h 114 S Walnut
Castelman Samuel junk 120 Sumner h do [h Palmer n Brockton av
Castor Theodore H foreign books B
Caswell Abraham B roofer h 325 Hancock [Farm H N
" Charles L carpenter h Pawsey
Cataldo Allie laborer h 59 Canal
Catarius Frank electrician bds 1304 Sea H N [H N
" Philip G gasfitter h 14 Sea av
Cate Emily A widow bds 198 Beach
Cates Artemus G carpenter bds rear 138 Franklin av
Cath George engraver Boston h 290 Highland av [Highland av
" Horace G clerk Boston bds 290
Catler Joseph junk h 96 North

Use Your Credit at W.G. Shaw's FURNITURE CARPETS RANGES CITY SQUARE OPPOSITE THE FOUNTAIN.

Catler
" Michael tailor 27 Copeland h 309 Water [ty
Catto Joseph stonecutter b 73 Liber-
Caufield William laborer b 86 E Howard [ington
Caufley William barber b 632 Wash-
Cautili Angelo stonecutter h 34 Willard
" Carmine laborer h 47 Hayden
" Loretto stonecutter h 100 Cross
Cavanagh Albert F machinist h 210 Franklin [chester
" Claudine C Mrs removed to Dor-
" John F real estate Sea st H N
" John P teamster h 37 Old Colony
" John T farmer h Sea H N
" Mary bds 207 E Squantum A
" see Kavanagh [Hancock
Cavanaugh John H painter bds 1067
" Patrick engineer b 327 Copeland
" Walter clerk b 105 Independence avenue
Caven Jane widow Alexander h 42 Grove W Q [h 54 Franklin
Cavicchi Ercole machinery 125 Water
" Giuseppe removed to Haverhill
" Roy apprentice bds 54 Franklin
Cecchini Vincenzo removed to Italy
Cedestrom Sven carpenter h 4 Curtis
Cedrone Carmine polisher h 44 Rodman
" Cescidio laborer h 194 West
" Joseph stonecutter h 140 Common
" Pasquale polisher h 52 Brooks av
Cellini Antonio stonecutter b 41 Hall place
" Fulino bds 41 Hall place
" John blacksmith h 3 California av
" Luigi stone mason h 41 Hall pl
Cellucci Carmen polisher h 41 Brooks avenue
" Donato removed to Newton
Central Garage 250 Washington
Ceriani Giovanni quarryman h 6 Dunns rd
Cerro Antonio stonecutter h 55 Penn
Chadbourne Charcoal Co (John B Chadbourne) charcoal rear 14 Furnace avenue
" John B (Chadbourne Charcoal Co) rear 14 Furnace avenue h at Hyde Park [nut
Chaisson Joseph carpenter h 90 Wal-
Chalmers David polisher h 49 Payne
" John draughtsman h 60 Edison
" John draughtsman bds 24 Main
Chamberlain M Russell conductor h 43 Glover av
" Wells clerk 97 E Howard rms 54 Merrymount rd
" William Mrs bds 43 Glover av
Chamberlin Anne A clerk rm 3 City Hall bds 867 Hancock
" Annie L Mrs h 867 Hancock
" Rena M teacher at Milton b 690 Adams
Chambers Arlan laborer b 39 Roberts
" Orrin shoemaker bds 39 Roberts
" Oswald H traffic chief W U Telegraph Co h 233 Fayette
" Robert A bds 233 Fayette
" Ruth Mrs h 39 Roberts [port av
Chandler John G salesman h 415 New-
" John H h 26 Clark [well
" Walter P salesman h 137 Whit-
Chapin Charles M journalist h 139 Billings
CHAPIN LYMAN A books and stationery 1395 Hancock h 64 Chestnut See foot lines
Chaplin Fred C removed to Neponset
" Norman E clerk h 42 Bittern rd
Chapman Fred M electrician h 19 Blake
" Harold W clerk b 21 Willow
" Hazen B doors etc 81 Bristol B h 86 Beach
" John S contractor h Sea st H N
" Millard S student b 21 Willow
" Reuben h 197 Pine [h 21 Willow
" Samuel wood mantels 81 Bristol B
" Thomas C bookkeeper b 17 Phillips [lips
" Thomas L mgr Boston h 17 Phil-
" William architect h 105 S Central avenue [Graham
Chappell Stafford W foreman h 41
Chapple Robert E variety 255 Water h do [ct
Charest John machinist h 62 Cleverly
Charlesworth Walker pork h 33 Cranch [Edison
Charmers John draughtsman h 60
Charnock Arthur F clerk 97 E Howard h at S Braintree
Chartier Frank rigger b 12 Sixth av

ELECTRICIAN
TELEPHONE
GAS FITTING, ELECTIC WIRING, FIXTURES AND REPAIRS . . . . .
L. P. MARKER
90 BEAL STREET, WOLLASTON, MASS.

Chartier
" Peter asst foreman 97 E Howard b 12 Sixth av
Chase Benjamin F salesman 15 Blake
" Charles A electrical engineer h 311 Billings rd [land
" Charles M machinist h 124 Up-
" Daniel L b 236 Goffe
" Edward A Rev rem to Beverly
" Elvira M widow Henry A h r 92 Appleton [17 Muirhead
" Frederick H creditman Boston h
" Marcus salesman B h 135 Winthrop avenue
" Orrin P h 19 Lincoln av
CHASE RICHARD D insurance real estate mortgages etc rm 1 Quincy Savings Bank building 1372 Hancock h 236 Goffe See page 341
" William F florist h 274 S Central avenue
" William G mgr h 15 Phillips
" William M agent Old South bldg B h 715 Metropolitan parkway
" William P letter carrier Boston h 75 Beach
Cheever Christopher cigars 1512 Hancock rms 1551 do [av
" Frederick L salesman B h 43 Elm
Chella Louis stonecutter h 159 Water
Cheney George K machinist h 67 Atlantic [tic
" Mabel E stenographer b 67 Atlan-
Cherrington Charles E bookkeeper h 21 Clive [Clive
" Frances E widow William P b 21
Cherubini Felix laborer h 11 Lancaster
" Giulio laborer h 9 Lancaster
Chessman Walter E clerk h 139 Elmwood av
Cheverie Fidelis joiner h 32 Newcomb place [Newcomb pl
" James F sheet ironworker b 32
" Kathryne dressmaker at Boston b 32 Newcomb place
" Mary bookkeeper b 32 Newcomb place [comb pl
" Philip E steamfitter b 32 New-
Cheves Alexander b 194 School
Chicchio Nicola laborer h 141 Canal
Chick Elizabeth housekeeper bds 43 Howard [Willard
Chignola Louis quarryman h 93
Child Bertha C Mrs teacher Quincy Mansion school h at Boston
" Herbert S tax collector City Hall rm 5 h 195 Highland av
Childs Augustus H clerk 1517 Hancock h at Newton
" James carpenter b 8 Eliot
" William J machine operator b 27 Elm place [place
" William J Jr shoecutter b 27 Elm
Chilstedt Charles G carpenter h 26 Cranch [Harbor
Chipman John C bds Sailors' Snug
Chippendale Horace N h 54 Bedford
" Joseph janitor Willard school h 27 Quincy
Chisholm Alonzo S foreman summer residence E Squantum n Ocean
" Anna widow Valentine h 131 Quincy [cy
" Daniel granitepolisher h 131 Quin-
" Ivan A civil engineer b 37 Washington [do
" John W carpenter 34 Stewart h
" Kenneth electrician 14 Blake
" Moses laborer h 22 Hunt
" Roderick electrician h 14 Blake
Chislaghi Giovanni quarryman h 7 Old Coach rd
Choate Myrick W machinist h 20 Glover place [lard
Chouinard Jacque teamster h 57 Wil-
Chrestenson Andrew carpenter h 10 Gothland [Hancock
Chrison John J machinist h 366
" Peter J foreman h 345 Hancock
Christensen Christian P painter 68 Old Colony h do
" Irvin C painter b 20 Glover place
" John W machinist h 312 Quincy avenue
" Sophie bds 15 Edwin A
Christiano Antonio grocer 81 Water h 87 do [ving pl
Christiansen Carl salesman b 57 Ir-
" John engineer h 57 Irving place
Christie Alexander stonecarver b 56 Jackson
" Andrew stonecutter b 56 Jackson

JOHN STUART CO.
WOLLASTON, on the Boulevard and Vassall Street . . . TEL. CONN.
MOTOR BOATS AND ENGINES
Boat Storage Out and Inside
FACILITIES FOR REPAIRING ALL MAKES OF ENGINES

Christie
" James stonecutter h 51 Rogers W Q
Christopher George W carpenter h 30 Elmwood av [Billings
Christophersen Lars P engineer h 38
Chubbuck Annett A widow Henry h Chubbuck ct
" Frank M clerk A P O 88 Sagamore b Chubbuck ct
" Henry died Jan 6 1912
" Louisa F widow William K h 570 Washington [main
" Maria widow Perez h 24 St Ger-
Church Albert B carpenter Boston b 46 Holmes
" Anna A Mrs h 46 Holmes
" Frank A checkmaker Boston h 46 Holmes [ton
" George H carpenter h 159 Arling-
" Winifred V clerk 30 Newport av b 159 Arlington [met av
Churchill Edward grocer h 32 Calu-
" Harold P electrical engineer h 32 Calumet av [B h 110 Billings
" James H patent solicitor 53 State
" Lora M telegrapher b 35 Ocean A
" Lucille E stenographer b 35 Ocean
" Stanley student b 110 Billings
Ciampoli Joseph tailor h 66 Penn
Ciapetti Ernest granite h 13 Brooks avenue [nington
Ciardelli Ettore stonecutter h 83 Ben-
" Eugenio rem to New Hampshire
Ciardi Oreste polisher h 306 Water
Cicconi Vincent stonecutter h 278 Liberty [Quarry st
Cirano Natale quarryman h 9 off
Cirasi Pascule laborer b 26 Main
CITIZENS' GAS LIGHT CO 11 Granite
Citrone Carmine polisher h 44 Rodman [av and Beale
City Fuel Co office corner Newport
" Hospital, Whitwell opp Ryden
Claflin Charles H marine engineer h 11 Botolph A [Botolph A
" C E Lynford electrician bds 11
" James E salesman b 9 Elmwood avenue [wood avenue
" J Alfred clerk Boston h 9 Elm-
" Leon C clerk h 116 Upland rd

Claflin
" Mary A widow Thomas J h 9 Elmwood road
" Rupert F treas Granite Trust Co h 106 Greenleaf
" Sidney W clerk b 9 Elmwood av
CLANCY ALFRED mason and building mover 256 Manet av H N h do See page 339
" Michael J clerk 26 Elm b 1455 Hancock [land av
Clapp Alfred J mason h 249 High-
" Carrie A Mrs bds 16 Foster
" Frank E teamster b 59a Garfield
" George W variety 1052 Hancock rms 66 Merrymount road
" James F architect Boston summer residence Ocean cor Green
" Percy B draughtsman h 201 Belmont [Sagamore
Clare Eva G bookkeeper Boston b 141
" Henry stonecutter h 351 Granite
" James P silver plater h 19 Miller's Stile road
" John h 37 Quincy [Sagamore
" May F bookkeeper Boston b 141
" Thomas G Mrs h 141 Sagamore
Clark Albert clerk Quincy P O h 181 Willard [Pleasant
" Alexander sec 41 Liberty h 84
" Alexander W salesman bds 84 Pleasant [40 Spear
" Alice T teacher Lincoln school b
" Bernice bds 181 Willard
" Carl H mechanical engineer h 41 Standish av [Granite
" Charles W stonepolisher h 350
" Christine A widow James B h 28 Atherton [ton
" Cyrus H conductor b 28 Ather-
" Esther laundress b 28 Atherton
" Everett M bookkeeper Boston b 84 Pleasant
" Florence G Mrs dressmaker 146 Franklin avenue h do
" Frank laborer bds 475 South
" George (Clark & Pearce) h 313 Granite [Upland rd
" George F master mariner h 143
" James M coppersmith bds 1621 Hancock
" John quaryman h 32 Bunker Hill av [102 Penn h 12 Thayer
" John A (Empire Polishing Co)

COLONIAL COLUMNS
EXTERIOR AND INTERIOR FINISH
J. W. BAILEY & SONS CO. 14 Haymarket Sq., Boston

Clark
" John J engineer h off Bryant av near Bates av
" John M driller h 21 Walnut [tum
" Joseph P clerk B h 220 E Squan-
" Joseph T carpenter h 59 Warren av [cy av
" Malcolm N stonecutter h 43 Quin-
" Marion milliner 4 Maple bds 313 Granite
" Ralph L helper b 116 Marlboro
" Richard T foreman h 35 Copeland
" Sadie bds 181 Willard
" Sarah J Mrs bds 1419 Hancock
" Thomas A stonecutter h 120 Centre [lass
" Thomas T pavingcutter h 7 Doug-
" William painter h r 63 Howard av
" William C adjustor h 96 Billings A [mings av
" William C bookkeeper h 52 Cum-
" Willis W bds 41 Standish avenue
" W A clerk 97 E Howard h at Weymouth
" & Pearce (George Clark and Edward Pearce) granite 9 Gilbert
Clarke William A salesman Boston h 42 Appleton [Copeland
Clarkin James coppersmith h 228
Clason Morris clerk h 15 Pequot
Cleale Ralph M lumber Boston h 221 Beach [Walker
Clean Annie and Martha E h 24
Cleary Frank N plasterer h 12 Mill
" James gasfitter 11 Granite h 114 Liberty [H N
" Patrick E mason h 207 Winthrop
Cleaveland Jane H Mrs bds 17 Elm
Cleaves Chester F clerk Boston b 176 E Elm av [E Elm av
" Clarence L clerk Boston bds 176
" Edgar G woodworker 1500 Hancock h 5 Hancock ct [Beach av
" Louis S commercial traveler h 152
" Stephen A plumber B h 176 E Elm av [Warren av
" William S draughtsman h 51
Clee Lester H rem to Providence R I
Clements Annie E bookkeeper Boston summer residence 48 Warwick
" John M foreman h 4 Norfolk ter Moscow [Hill
" William D blacksmith h 2 Town
Clendenin Alexander painter h 255 Safford [b 251 Safford
Cleveland Chester A bookkeeper B
" Frank E architect B h 42 Cheriton rd
" Fred C clerk b 251 Safford
" Norman salesman h 251 Safford
Clifford Arthur B foreman 97 E Howard h at Braintree
" Carl T bookkeeper b 39 Berlin
" Catherine widow Patrick h 339 Hancock
" Charles W h 169 Safford [cock
" Edward G machinist b 339 Han-
" James A salesman h 68 Glover av
" James F machinist b 339 Hancock
" John laborer bds 339 Hancock
" Robert J clerk 321 Newport av h 174 Farrington
" Timothy painter b 475 South
" William N salesman h 39 Berlin
Cline Patrick bds 85 W Squantum
Clinton Frank polisher h 127 Quincy
" John foreman 97 E Howard h at E Braintree
Cloherty Michael quarryman bds 179 Willard [Arlington
Clothier William C floorman h 197
Clough Frank J clerk 349 Newport avenue bds 63 Grand View av
" Leighter Henry editor h 51 Rawson rd [av
" William A Mrs b 308 Highland
Coan John J Rev pastor St John's Catholic church h 21 Gay
Coates Alfred machinist bds 10 Ellerton rd
" John W machinist bds 11 Farnum
Cobb Albert A clerk 1417 Hancock rms 1 Francis ct [low
" Alice C widow Frank R h 32 Bige-
" Benjamin W grocer 660 Hancock h 27 Blake [ton
" Charles H inspector h 71 Hamil-
" F Herbert clerk 97 E Howard b 32 Bigelow
" Maurice D salesman h 35 Birch
" Minnie L b 147 Elm
" Phoebe B widow Jabez bds 138 Grand View av [Beach
" Ralph E salesman Boston h 278
" Roy C steamfitter b 32 Bigelow

SHAW'S IS THE PLACE

W. G. Shaw
FURNITURE-CARPETS RANGES
CITY SQUARE OPPOSITE THE FOUNTAIN.

Cobb
" Walter H reporter Herald Boston h 147 Elm [ness
Cobelli Angelo stonecutter h 4 Jen-
" Victor stonecutter h 4 Jenness
Coburn Frank E rem to Neponset
" Lizzie Mrs boarding house 737 Washington
" Sarah E removed to Neponset
Cochrane Carl W machinist h 45 Hamilton N D [at Boston
" Charlotte asst 40 Washington b
" John shipwright h 9 Beacon
" John F electrical engineer h 82 Rawson rd
" Leo W salesman b 45 Hamilton N D [ilton N D
" Lucy widow Bela G b 45 Ham-
" William A machinist h 116 Beach
Cockayne Ernest O lithographer 731 Hancock [Washington h do
Cockburn Lizzie Mrs boarding 737
Cockett John F machinist h 9 Taber H N [ington
Cockrane William driller h 721 Wash-
Coe Alice G musician b 137 Billings
" Clara L widow Charles L h 137 Billings
" Frank M buyer B h 75 Elm av
" Frederick clerk P O, B h 24 Elm avenue
Coffey Jeremiah salesman b 15 Mill
" John M driver 1485 Hancock h 15 Mill [rd
" Mary widow Timothy h 34 Brook
" Michael P lather b 34 Brook rd
" Thomas barber bds 25 Sumner
" Timothy R shoecutter b 73 Quincy
Coffin Albert G h 87 South
" Albert G Jr lawyer 1382 Hancock rm 12 b 87 do [Billings rd
" Frank T, B M S Co B h 155
" Maurice tailor 5 Depot av b 106 Sumner [avenue
" Otis F ironworker h 154 Quincy
" Richard S clerk h 91 Brook
" William A salesman 8 Cottage av h 16 Mechanic [chanic
" William G carpenter bds 16 Me-
Coffman Himan h 10 Cyril [Cyril
" Jerry tailor 146 E Howard h 8
Cogan James T steward 97 E Howard b 24 Howard av
" John fitter bds 86 E Howard
Coggeshall Henry H salesman h 136 Prospect av
Cohen Louis variety and lunch Dorchester h 11 Shoreham
" Marks tailor 20 Brook rms do
" Morris F clerk 273 Copeland bds 278 do
" Samuel shoes 278 Copeland h do
" Sarah Mrs lunch Dorchester S summer residence 11 Shoreham
Coine Edward pasteurizer b 21 Cherry
Colagero Alfino laborer h 70 Canal
Colbert Hanora widow bds 258 Newbury av
" Richard J asst driver Central Fire station h 2 Garfield
Colburn George L (Boston Gear Works) h 56 Rawson rd
Colby Clara L widow Irving J h 43 Cummings av
" Ina musician b 43 Cummings av
" William J printing salesman h 1 Cushing
Coldewy George E ironworker h 8 Ring av [Marlboro
Coldwell Arthur W salesman B h 51
Cole Edward S clerk B h 215 Willard
" George L broker B h 144 Prospect av
" H Denison optician 1391 Hancock h 139 Washington
" John mason h 472 Hancock
" Richard A carrier A P O 88 Sagamore h 356 Hancock [son
" Thomas W stonecutter h 34 Jack-
" William R printer h 41 Appleton
Coleman Daniel driver 644 Washington h at E Braintree
" D J asst foreman 97 E Howard h at Neponset [av
" Edwin J machinist h 150 W Elm
" Joseph C clerk h 422 Hancock
" Michael P mechanical engineer B summer res off Bellevue road
" Patrick stonecutter h 200 Federal avenue exten [man
" William C stonecutter b 54 Rod-
Coles David R h 151 Granite
" Edwin stonecutter b 260 Water
" Louis auditor Adams Express Co, South station B h 52 Faxon rd
" Louis William clerk Adams Express Co Boston b 52 Faxon rd
Coletti Angelo h 123 Intervale

Up-to-Date Lending Library
at CHAPIN'S
1395 Hancock Street, - - - Quincy, Mass.

Coletti
" Antonio gateman h 171 Crescent
" Antonio laborer h 10 California avenue [mon
" Antonio stonecutter b 196 Com-
" Carmine stone polisher h 45 Willard
" Cesidio stonepolisher h 184 West
" Coraddo stonecutter b 171 Crescent [den
" Dominico stonepolisher h 8 Hay-
" Donado stonecutter bds 184 West
" Donato stonecutter b 8 Hayden
" Enrico quarryman b 171 Crescent
" Frank stonecutter b 8 Hayden
" Frank stonecutter b 184 West
" Gaetano pavingcutter h 196 Common
" Loretto stonecutter b 184 West
" Michael stonecutter h 212 Common
" Peter polisher h 245 Common
" Tomaso laborer h 45 Water
" Victor apprentice b 184 West
Colgan Edward J insurance agent 1433 Hancock rm 13 h at Braintree
Collagan Alice L bds 32 Gilmore
" Edward h 32 Gilmore
" James laborer h 41 Gilmore
" James Jr teamster h 41 Gilmore
" Josephine T teacher b 32 Gilmore
" Mary G teacher b 32 Gilmore
" William J clerk Wollaston P O h 29 Gilmore
Colleli Sabato laborer h 97 Brackett
Collett Frank A salesman 450 Washington Boston h 213 W Squantum
" Harry A machinist h 19 Wayland
Collier Fred A artist b 51 Faxon rd
" Herbert A clerk h 79 Vassell
" Lillian removed to Boston [cock
Colligan David H laborer h 348 Han-
" Peter J operative b 348 Hancock
Collingwood John C draughtsman 97 E Howard h 38 Bay View
Collins Alice widow John bds Robert E Park's Hillside av
" Arthur stonecutter h 40 Quincy
" Chester C clerk h 93 Albatross rd
" Cornelius flagman West st crossing h 27 Larry pl

Collins
" Daniel boilermaker b 86 E Howard [av
" Daniel stonecutter h 44 Madison
" Edward carpenter b 623 Washington [ington
" Edward Jr machinist b 623 Wash-
" Ernest granite h 3 Parsons
" Frank shoemaker b 27 Larry pl
" Frederick R driver b 21 Franklin
" Helena milliner b 27 Larry
" James J machinist b 1 Hall place
" James T stonecutter h 31 Gay
" Jeremiah fireman b 27 Larry pl
" Jeremiah J asst traffic chief 10 Merryomunt rd h at Hingham
" John puncher h 491 Quincy av
" John H stonecutter h 1 Hall pl
" John H (Thomas Collins & Sons) h 108 Intervale
" John J stonecutter h 164 Willard
" John W contractor Boston h 19 Crosby H N
" Joseph shoemaker b 27 Larry pl
" Joseph E (Thomas Collins & Sons) Centre near Columbia
" Mabel E b 68 Upland rd [Gay
" Margaret widow Patrick bds 31
" Mary widow James b 199 South
" Richard blacksmith h 218 Granite [erts
" Richard A blacksmith h 37 Rob-
" Russell timekeeper 97 E Howard h at Weymouth [Edison pk
" Susan B widow George S bds 41
" Thomas (Thomas Collins & Sons) h 47 Rodman
" Thomas & Sons (Thomas, Thomas H, Joseph E and John H) granite Centre near Columbia
" Thomas H (Thomas Collins & Sons) b 47 Rodman
" Timothy B watchman h 88 Quincy avenue [h 199 South
" Timothy J correspondent Boston
" Walter machinist h 2 Graham ter
" William H mgr 1373 Hancock h 41 Grant [man
" William S lettercutter b 47 Rod-
Colman John teamster 17 Wharf h at E Weymouth
Cologio Alfano laborer h 70 Canal

WOOD MANTELS
EXTERIOR AND INTERIOR FINISH
J. W. BAILEY & SONS CO. 14 Haymarket Sq., Boston

Colombo Leonardo stonecarver b 166 Independence av [rd
" Roberto quarryman h 8 Old Coach
Colorusso Pasquale stonecutter h 115 Water [Cummings av
Colson Charles A clerk Boston h 33
" William mgr Boston summer residence Met Parkway cor Billings
Columbia Granite Works (Richard ordon) Centre cor Columbia
Comeau Benjamin B carpenter h Sea H N [Lunt
Comee Frank H clerk Boston h 11
Comenti John laborer h 43 Brackett
Comes Louis quarryman h end Railway [Milford
" Nilda widow Angelo removed to
Comey Warren G h 25 Greenleaf
Comi John stonecutter h 4 Furnace avenue
Comins Charles S mgr B h 92 Elmwood av [92 Elmwood av
" Helen E stenographer Boston b
" Robert E machinist bds 92 Elmwood av [nant
Comis Alexander quaryman h 8 Co-
" Peter stonecutter h 47 Nightingale av [ter h do
Commello Bartholomew fruit 43 Wa-
Commio Benjamin carpenter h 905 Sea H N [by H N
Commoss Theodore salesman h 1 Cros-
Comoletti Ambrose stonecutter b 32 Hall place
" James stonecutter h 32 Hall pl
" Louis laborer bds 32 Hall place
" Tomaso grocer 390 Copeland h 3 Furnace av [rd
Comolli Emily shoeworker b 43 Richie
" John stonecutter h 43 Richie rd
" Joseph clerk b 75 Columbia
" Teresa widow John F h 75 Columbia
Comparto Joseph barber h 30 Union
Compotel Nunzio shoemaker h 27 Penn [Billings
Conant Walter G clerk Boston h 81
Conathan John insurance agent 1433 Hancock rm 13 h at Weymouth
Conboy Joseph ironworker bds 50 Broadway [lass
Concheri Antonio laborer h 8 Doug-
Concheri
" Luigi quarryman h 114 Old Coach road [206 Franklin
Condon Elizabeth widow Norris D h
" James I removed to N Weymouth
Condrick James timekeeper 97 E Howard h at Weymouth
" Margaret stenographer 97 E Howard b at Braintree
Conlan Helen M h 140 Cross
" John laborer b 30 High School av
Conlin Edward shoe repairer and store 569 Washington h 15 Hersey pl [15 Hersey pl
" Edward F shoes 1259 Hancock h
Conlon John F coachman b 86 Brackett [ett
" Joseph E motorman b 86 Brack-
" Jennie h 86 Brackett
Connell Elizabeth A telephone operator 97 E Howard b at N Weymouth
" Fred sales agent h 90 Billings
" James W driver Steamer No 1 b 17 Quincy av
" Jery Mrs grocer 1249 Sea h do
" Jerry D died Feb 16 1912
" John laborer b 30 High School av
" Mary E millinery Boston bds 23 Hollis av
" Thomas J florist 375 Hancock h 23 Hollis av [at Neponset
" William gardener 375 Hancock h
" William mechanic 954 Hancock b Payne st [rms do
" William B janitor 1382 Hancock
Connelly Annie widow John h 51 Barry
" Dennis h 29 Cottage av
" James H mason h 442 Sea
" Jeremiah hostler rms 70 Coddington [h 133 Crescent
" Jeremiah P clerk 2 Grove W Q
" Jerome P driver h 133 Crescent
" John h 383 Water [ruth
" John A motorman rms 26 Car-
" John J teamster b 12 Grove W Q
" John J (120 Willard) removed to Boston
" John W rem to Cambridge [W Q
" Julia widow Michael h 12 Grove
" Mary widow James rem to E Milton [kins
" Mary widow Jeremiah h 7 Per-

COAL AND WOOD
C. PATCH & SON, Inc.
1422 HANCOCK STREET - - - TELEPHONE, 238-R

ESTABLISHED 1823

PIANOS AND FURNITURE
PACKED FOR TRANSPORTATION

ESTABLISHED 1823

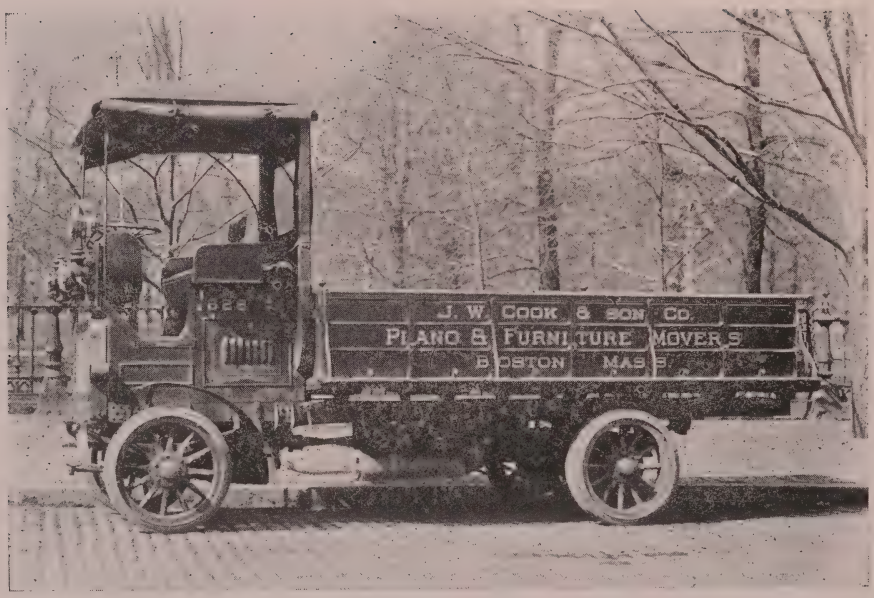

PIANOS AND FURNITURE
PACKED FOR TRANSPORTATION

Connelly
" Mary F dressmaker 7 Perkins b do [Barry
" Mary G stenographer Boston b 51
" Michael J express 12 Grove b do
" Rennick H shoecutter h 191 Copeland
" Roderick removed to E Milton
" Theresa telephone operator bds 7 Perkins [h do
" Theresa Mrs grocer 191 Copeland
" Thomas laborer h 277 Whitwell
" Thomas E driver h 2 Franklin pl
" Thomas J stonecutter h 17 Hall place [ter
Connoford John helper b 7 Watson
Connor Annie housekeeper 43 Madison
" Annie S clerk b 97 S Walnut
" Annie T housekeeper 18 Maple b do [540 South
" Charles H teamster 17 Wharf b
" Cornelius letter carrier Q P O b 97 S Walnut
" Elizabeth J h 540 South
" Ellen h 17 Miller's Stile rd
" Hannah widow Cornelius h 17 S Walnut [b 54 Payne
" James P foreman 1483 Hancock
" James P stonecutter h 38 Branch
" Jane widow Thomas h 60 Wesson avenue
" Jeremiah J laborer h 43 Madison
" John J coal and wood 86 S Walnut h do [av
" John T Co grocers 77 Newbury
" Mary A widow Patrick h 54 Payne [son
" Mary T dressmaker B b 43 Madi-
" Neil caulker h 120 Quincy av
" Peter B laborer h 540 South
" Stephen laborer b 60 Wesson av
" Thomas Jr tool sharpener b 60 Wesson av
" see O'Connor
Connors Charles C driver h 17 Albertina [bury av
" Charles V salesman h 118 New-
" Daniel motorman h 885 Hancock
" David quarryman b 327 Copeland
" John H painter bds 23 Albertina
" Mary widow John h 17 Albertina

Connors
" Michael blacksmith Q W W h 87 Garfield [more
" Patrick brassfounder h 128 Saga-
" see O'Connor [654 Washington
Conrad James laborer 17 Wharf h
Conroy Patrick laborer h 18 Hunt
" Patrick laborer h 57 Summer
Consumers Supply Co (A L Turner) flour and grain 471 Hancock
Convey Annie M h 211 Copeland
Conway David helper h 303 Newport av [Hill av
" James quaryman h 42 Bunker
" John apprentice b 303 Newport avenue [P
" John laborer rms 3 Broadway Q
" John F supt B S St Ry Co h Merrymount rd
" William laborer h 115 Phipps
" William helper 1601 Hancock h 115 Phipps [A
Cook Albert B clerk B h 9 Webster
" Annie E widow b 93 Faxon rd
" Arthur C gasfitter h 15 Prospect
" Augusta A h 18 Russell park
" Burt fireman bds 46 Howard av
" Charles C bookkeeper h 60 Rawson rd [N
" Charles F painter h 892 Sea H N
" Eleanor M h 1268 Sea H N [av
" Elizabeth J b Russell cor Tirrell
" Ernest G removed to Boston
" Ethel clerk rm 11 City Hall bds 68 Goffe [16 Hersey pl
" Henry clerk 578 Washington bds
COOK J W & SON CO furniture and piano movers 2½ Park sq Boston See opposite
" Lincoln A druggist 578 Washington h 16 Hersey place
" Louis A special justice district court Coddington h at Weymouth
" Mary A h 100 Brackett
" Michael E foreman G R Co h 68 Goffe [A
" Norman S student b 9 Webster
" Philip real estate h 108 Brackett
" Robert E wood turner b 15 Prospect [W
" Spencer L painter h 33 Newton
" William A trainman h 93 Faxon road [Atlantic
" William L broker 45 Milk B h 221

L. P. MARKER
TELEPHONE CONN.
GAS FITTING, ELECTRIC WIRING, FIXTURES AND REPAIRS . . . . . .
Office, 90 Beal St., Wollaston, Mass.
Residence. 14 Blake Street

Cooley Edwin H lawyer h 10 W Elm avenue
" Layton E removed to Springfield
Coolidge Horace J machinist h 203 Farrington [Whitwell
" Jane F widow Waldo A h 228
Coombs Alvah E (Brown & Coombs) 9 Calumet bds do
" Frederick H estimator h 280 Farrington [143 Billings
" Herbert E wholesale provisions h
" Lewis E clerk b foot Davis st
" Mary A widow Phineas P h 189 Billings [180 Billings
" Rednor P wholesale provisions h
" Walter J supt h 19 Davis [Adams
Cooper Henry shipfitter rms 79
" John shipfitter rms 79 Adams
" Thomas laborer h 207 Copeland
" Walter piper h 2 Hudson street Suites
" William E salesman h 8 Bigelow
Cooperstein Max removed to Boston
Copeland Adam carpenter b 53 Phillips [lips
" Charles P compositor h 50 Phil-
" Fred Wood salesman h 151 Taylor [Central av
" James Bruce asst shipper b 239 S
" John clerk 97 E Howard h 239 S Central av
" Mary widow James h 239 S Central av [lips
" William A electrotyper h 53 Phil-
Copland George R draughtsman 97 97 E Howard h 91 Putnam
Coram Henry variety West cor Willard h 262 West
Corbett Henry died Sept 24 1911
" Henry F reserve police h 56 Gass place [Sumner
Corbin Margaret widow James b 15
" May b 15 Sumner [Sumner
" William R hostler teamster h 15
Corcoran Annie G operator 10 Merrymount rd b 7 Grove W Q
" Daniel monotype operator bds 9 Grove W Q
" Daniel W engineer h 69 Smith
" George H driver b 70 Kent
" Jeremiah T polisher h 7 Grove W Q
" John clerk 2 Grove W Q b do
" John polisher h 9 Grove W Q

Corcoran
" Nellie laundress b 7 Grove W Q
" Nora bds 105 Putnam [Q
" Timothy foreman bds 9 Grove W
" William & Sons (William J) grocers 2 Grove W Q
" William J (William Corcoran & Sons) h 2 Grove W Q [ant av
Corella Lorenzo stonecutter h 40 Bry-
Corey Francis H paying teller Commonwealth Trust Co Boston h 52 S Central av [Central av
" Marion Estelle teacher h 52 S
Corkill Thomas H finisher 106 Wendall av [rington h do
Corliss Bertram D builder 60 Far-
" Mora A clerk h 200 Fayette
Cormack Henry photographer 387 Granite h 59 Town Hill
" Patrick H granite 9 Willard h 3 Bunker Hill av
Cornell Frederic A window dresser h 158 Highland av [b 71 School
Corrigan James clerk 1455 Hancock
Corte John stonecutter h 22 Trafford
Corthell John E chauffeur h 10 Washington
" Napoleon B removed to Maine
" Robert E clerk 97 E Howard b 10 Washington [W
" Samuel N machinist h 11 Newton
" Wendell G h 1 Grand View av
Corti Ange Mrs h 107 Liberty
Coscia Micchele barber 14 Saville b 78 Union [95 Merrymount rd
Cossaboom Augustus D sec Boston h
" Harold V removed to Dorchester
Costa Andrew printer 1424 Hancock bds 99 Phipps [99 Phipps
" Catherine E widow Andrew S h
" Charles P rms 198 Washington
" E S b 121 Water
" Liberale stonecutter h 150 Liberty [School
" Mary widow Joseph S h 103
" Mary E asst bookkeeper 257 Water b 99 Phipps [b 66 Hancock
Costain Albert E sheet ironworker
" Paul W carpenter h 66 Hancock
Costanio Rocco laborer h 103 S Walnut
Costanzo V carpenter h 60 Hancock
Coste Henri E painter b 51 Hunt

SHAW'S
On The Square
W. G. Shaw
FURNITURE CARPETS RANGES
CITY SQUARE OPPOSITE THE FOUNTAIN.

Costello Charles F helper 56 Franklin b 47 South
" Edward J shoecutter b 47 South
" George C ironworker b 47 South
" James shipfitter h 12 Ring av
" James F student b 11 Wollaston av [ton av
" James T mgr Boston h 11 Wollas-
" John rem to Detroit Mich
" John A laborer h 47 South
" Louise M bookkeeper B b 11 Wollaston av [school b 47 South
" Mary E teacher Coddington
" Thomas fitter b 59 Germain av
Costes Charles fireman b 121 Water
" Enos stonecutter h 121 Water
" William laborer bds 121 Water
Cottam Alexander B oil h 20 Holmes
Cotter Mary widow John h 40 Summer
" Patrick died June 5 1912
" Thomas laborer Q W W h 45 Penn
Cottrell Walter P carpenter h 135 Arlington [64 Trafford
Cotts C timekeeper 97 E Howard h
Couch Samuel H pres and treas S H Couch Co Inc h 177 Beale
COUCH S H CO Inc telephone mfrs Arlington and Squantum N D See page 21
" William vice pres S H Couch Co h 179 Beale
Couchier Caroline L P widow Welcome C h 267 Farrington
Coughlin Catherine F h 30 Pearl
" Dennis clerk 1475 Hancock b 77 School
" Edward W bds 1 Broadway
" George heater bds 119 Chubbuck
" John J (Coughlin & Donovan) b 50 Gay
" Katherine M teacher Willard school b 17 Rogers H N
" Marie F stenographer b 30 Pearl
" Mary E stenographer b 103 Atlantic
" Michael E instructor 954 Hancock h 17 Rogers H N [buck
" Peter ironworker h 119 Chub-
" Timothy J stonecutter h 18 Payne
" William meatcutter h 103 Atlantic [Atlantic
" William S clerk Boston bds 103

Coughlin
" & Donovan (John J Coughlin and Daniel F Donovan) grocers 1475 Hancock [Hancock
Coughtry A J draughtsman rms 1419
Coulter Melvin L storekeeper 954 Hancock h at Holbrook
Council Uylsses S foreman 97 E Howard h at Boston
Coupal Bertha D Mrs b 144 Phillips
" Charles nickel plater b 178 Highland av [land av
" Frank M machinist b 178 High-
" Joseph died May 12 1912
Courtney Edmund W salesman b 57 Putnam
" Phebe Amanda Mrs b 149 Beale
Courville Paul variety 33 Union h 35 do [ford
Coutts David stonecutter h 64 Traf-
" James carpenter h 26 Foster
" James R removed to Boston
" James R Jr removed to Boston
Coveney Mary Mrs h 53 Bay View av H N [Central av
Covey Theodore H student bds 52 S
Cowe Alexander J (G Casna & Co) h 24 Jackson lane
" Alexander J Jr buyer Boston h 14 Euclid avenue
" Walter driver b 24 Jackson lane
Cowling C B h 27 River rd H N
" Fred salesman h 25 River rd H N
Cox Charles H salesman rms 242 Safford [Greenleaf
" Clyde T druggist 3 Temple h 38
" Francis H ironworker h 85 Safford [son
" George W bookkeeper b 20 Madi-
" Harriet A widow William H h 85 Safford
" Joseph Albert pedlar b 85 Safford
" Robert J E woodworker h 32 Freeman
" William H died June 6 1911
Coy Charles W (Coy Forwarding Co) h 198 Franklin
" Evelyn H h 117 Taylor
" Forwarding Co (Charles W Coy) granite forwarders 195 Water
Coyle Edward fitter bds 1 Broadway
" Jane C Mrs nurse h 1 Norfolk ter Moscow

JOHN STUART CO.
WOLLASTON, on the Boulevard and Vassall Street . . . TEL. CONN.
MOTOR BOATS AND ENGINES
Boat Storage Out and Inside
FACILITIES FOR REPAIRING ALL MAKES OF ENGINES

Coyle
" Mary A teacher Gridley Bryant school bds 125 Brackett
" Matthew died Sept 11 1912 [kett
" Michael S blacksmith b 86 Brac-
" Philip riveter h 73 Sumner
Coyne Patrick b 18 Hunt
Cozzaglio James quarryman h 13 Ashland [Bromfield
Cozzens Clarence S buyer B h 46
Crafts Francis T clerk B b 300 Washington
Craig Alexander stonecutter h 105 Federal av [tre
" Alexander T teamster b 223 Cen-
" Duncan caulker b 737 Washington [Independence av
" Forbes (Forbes Craig Co) h 57
" Forbes Co (Forbes Craig) granite 55 Gilbert [109 Federal av
" Forbes A foreman 55 Gilbert h
" George stonecutter h 223 Centre
" George Jr janitor 10 Merrymount rd h 70 Columbia W Q
" George T died Dec 30 1911
" James granite h 127 Franklin
" John J cattle dealer h 240 Washington [Franklin b do
" Maud Pearl piano teacher 127
" Robert lieut Argentine Commission h 37 Dysart [av
" Robert stonecutter b 105 Federal
" Robert B blacksmith h 91 Independence av [Franklin
" Theophilus J bookkeeper bds 127
" Thomas H conductor h 62 Smith
" William driver h 327 Copeland
Crain John Jay electrical engineer 97 E Howard h 59 Bigelow
Cram John L foreman h 226 Safford
Cramond Margaret widow David h 109 Intervale
" William clerk b 109 Intervale
Cramp Herman asst foreman 97 E Howard [way
Cran Alexander riveter b 49 Broad-
Cranch Hill Granite Works (Anthony M Isaacsen) 73 Glencoe place
" Hill Real Estate Trust 1419 Hancock rms 3-4-5
Crane Augusta bds 72 Putnam
" Benjamin F h 117 Franklin

Crane
" Carrie A teacher Cranch school b 20 Whitney rd [South
" Carrie J widow Clift R h 577
" Elizabeth G teacher High school bds 24 Whitney rd
" Ellen J widow George C bds 229 Arlington [4 h 20 Whitney rd
" Emery L city clerk City Hall rm
CRANE FRANK FESSENDEN auctioneer real estate and antique furniture 19 Temple h 430 Washington See page 20
" Frank W (F H Crane & Sons) h 11 Avon way
CRANE F H & SONS (Frank W and H Everett Crane) hay grain etc 5 Saville and Liberty near Water See page 3
" George carpenter 403 Washington bds do
" Harold M clerk bds 577 South
" Henry S machinist h 211 Adams
" H Everett (F H Crane & Sons) hay and grain h Monroe road near Avon way [av
" Loretta B Mrs bds 245 Newport
" Nancy D widow Francis H died Feb 6 1912 [ington
" Thomas Public Library 40 Wash-
" Thompson B architect and builder 403 Washington h do
" William C asst traffic chief 10 Merrymount rd h 32 Briggs
" see Crain [Edison
Cranshaw Carl T clerk Boston b 25
" Robert J clerk B h 25 Edison
" Robert J Jr clerk b 25 Edison
" William G clerk B b 25 Edison
Craven Martin M removed to Boston
Cravin Eugene stonecutter bds 1621 Hancock
" Irving helper bds 1621 Hancock
" John painter bds 1621 Hancock
Crawford Eugene Mrs b 34 Brook
" Frank W physician 386 Hancock h do
" Ida S clerk b 66 Brook
" James M bds 17 Baxter lane Q P
" Walter K shipwright h 17 Baxter lane Q P [more
Creamer Myles laborer h 131 Sag-
Creed Jeremiah laborer b 17 Billings

VENETIAN BLINDS
J. W. BAILEY & SONS CO.
GRILLE WORK and STAIR WORK
14 Haymarket Sq., Boston

Creed
" Mary widow William bds 17 Billings [h 48 Bates av
Creedon Dennis foreman 162 Willard
" John W foreman T R & S Co h 57 Old Colony [West
Cregan Daniel J stonecutter h 230
" James fireman rms 23 Brooks av
Cremmins Patrick stonecutter h 81 Garfield
Crescent Laundry Co Inc 350 Copeland [rd
Crescini Adriano polisher h 45 Brook
" Girolamo stonecutter h 45 Brook road [Main
Crevier Eugene H machinist h 50
Critchley Bernard L stenographer B b 251 S Central av
" George H foreman h 251 S Central av [Rawson rd
Crichton Clarke bookkeeper h 82
Crittenden Alfred J foreman h 182 Taylor [h do
Crocker Horace G mason 17 Park lane
" Olive clerk Nat Mt Wollaston Bank bds at E Braintree
" Seth S fountain pens Boston h 270 Beach
" Theodore paper hanger h 254 Winthrop [Peirce
Crockett Charles C machinist h 11
" Edna P stenographer 1372 Hancock rm 9 b 11 Peirce
" Fred b 48 Littlefield
" Mabel H clerk 65 Newport av b 11 Peirce [Peirce
" Sarah L widow Charles W b 11
Croder Marion domestic r 53 Howard av [Davis
Crofts Frank S patternmaker h 109
Cronin Catharine T operator 10 Merrymount rd b 30 Barry
" Cornelius J harnessmaker 1598 Hancock h 92 Federal av
" Frank salesman b 30 Barry
" Helen F operator 10 Merrymount rd b 30 Barry [Cambridge
" John gardener 375 Hancock h at
" John laborer h 30 Barry
Crooker Charles T police h 41 Deldorf [N Central
Cropper Joseph W elevatorman h 21
Crosby Martha E widow John h 15 Crosby H N
" Samuel B draftsman 97 E Howard h 38 Faxon av
" William H clerk h 226 Safford
Cross Anne F widow Eldredge h 11 Foster
" Daniel h 150 Summer [av
" Michael laborer bds 70 Germain
" Michael J stone contractor Bryant h do [Warren av
Crosscup Louis E printer h 167
Crossley John J clerk h 1 Old Colony ter
" Joseph W chief clerk N E Tel & Tel Co h 315 Billings road
Crosta Felix stonecutter h 81 Columbia [pendence av
" James stonecutter h 121 Inde-
Crothers George (Crothers & Seiders) h 149 Beale
" & Seiders (George Crothers and Wilmot A Seiders) provisions 321 Newport av [low av
Crotty Bridget widow John h 7 Wil-
" David city laborer h 124 Quincy avenue
" George F paymaster B h 65 Merrymount rd [ton
" John Jr salesman h 70 Codding-
Croucher Fred C clerk b 164 Beach
" William J freight foreman S B h 164 Beach
Crouthers Robert caulker h 5 Shaw
Crowell Curtis R h 40 Richie rd
" Frederick S appraiser Custom House Boston h 138 Elm
" Walter G (Brown & Crowell) provisions Franklin cor Water h 180 Davis
Crowley Agnes M dressmaker 63 Murdock avenue Q P b do
" Arthur stonecarver h 69 Goddard
" Bridget bds 10 Grove W J
" Cornelius mason rms 61 Sagamore [Q
" Cornelius mason h 11 Grove W
" Cornelius A timekeeper bds 11 Grove W Q
CROWLEY DENNIS F contractor and builder 95 Milk Boston and 658 Adams h do See page 343
" Frank rem to Philadelphia Pa

QUALITY CORNER W. G. Shaw
FURNITURE CARPETS RANGES
CITY SQUARE OPPOSITE THE FOUNTAIN.

Crowley
" Gertrude stenographer b 63 Murdock av [b 1 Grove W Q
" Helen F bookkeeper 14 Faxon blk
" James T vegetables h 57 Murdock av [dock av
" Lulu T bookkeeper bds 63 Mur-
" Margaret widow John h 48 Bates avenue
" Michael h 10 Grove W Q
" Michael J salesman Boston bds 11 Grove W Q
" Mildred L engraver Boston b 69 Goddard [dock av
" Timothy J shoemaker h 63 Mur-
" William T helper h 19 Edison pk
" William T Jr electrician h 19 Edison park [Franklin
Cruickshank James stonecutter b 108
" James S printer h 27 Cummings avenue [set
Cruikshank Alexander rem to Nepon-
Cruise Edward conductor h 79 Adams
Crullin Herbert W moulder bds 18 Clark
Cryan Joseph H died July 8 1912
Cubi Frank stonecutter h 1 Willard
Cudire Mary housekeeper 21 Gay b do [47 Saville av
Cudworth John Q optician Boston h
" Mary H bookkeeper B b 47 Saville av [ville av
" Maude H bookkeeper B b 47 Sa-
Cuffe John P Rev pastor Church of the Sacred Heart h 89 E Squantum
Cugini Francesco stonecutter h 18 Rodman [rms Y M C A
Cullen Arthur clerk 1517 Hancock
" Bernard foreman T R & S Co h 245 Newbury av [tum park
" Isabel T widow Edward h Squan-
" John laborer h 57 Old Colony
" Joseph rivetmaker h 85 W Squantum
Culley Andrew upholsterer 1 Hancock bldg bds at N Weymouth
Culver William R freight clerk Boston h 62 S Central avenue
Cumming William T foreman h 33 Totman [Quincy
Cummings Alexander carpenter b 37

Cummings
" Alexander G stonecutter h 51 Trafford [man
" Annie Stella clerk bds 43 Free-
" Charles h r 1598 Hancock [man
" Charles M machinist b 43 Free-
" Edward laborer b Adams Farm
" Edward supt Mt Wollaston Farm Sea st h do
CUMMINGS EDWARD J trunks etc 657 Atlantic avenue Boston h 123 Winthrop avenue See page 5
" Etta M teacher Wollaston school bds 21 Bedford
" George baker 53 Franklin h 22 do
" Harry S clerk 3 Temple h 111 Granite [man
" Herbert S machinist b 43 Free-
" John L salesman h 5 Copeland
" Joseph H removed from city
" Malcolm polisher h 182 Liberty
" Margaret widow Andrew S b 61 Chestnut [Weymouth
" Mathew fireman B S St Ry h at
" Murdock polisher h 117 Federal avenue [Federal avenue
" Roderick stonepolisher h 117
" Susie bakery 7 Copeland h 5 do
" William F salesman B h 14 Clive
" William W salesman B h 104 Elm avenue [Hollis av
Cunniff Bridget widow Peter bds 67
" John J carrier J P O h 92 Butler rd [bury av
" Martin W timekeeper h 241 New-
" Michael stonecutter h 159 Liberty
" Peter E laborer b 8 Glover place
Cunningham James pipefitter h 20 Newcomb place
" James H state visitor h 107 E Squantum [tum
" Jane widow John b 107 E Squan-
" John machinist h 34 Payne
" John E plater h 107 E Squantum
" John P clerk P O, B h 118 Newbury av
Curley Annie h 300 Copeland
" Edward J ironworker b 68 Farrington [300 do
" Ellen clerk 230 Copeland bds
" Helen clerk h 300 Copeland
" James clerk 97 E Howard rms at Weymouth [27 Dysart
" John J foreman 954 Hancock b

FINE CORRESPONDENCE PAPERS
Blank Books and Office Supplies
at CHAPIN'S = = = 1395 Hancock Street

Curley
" John P laborer h 76 Hancock
" Joseph Jr laborer h 300 Copeland
Curney David J diver h 161 Sumner
" Joseph teamster 783 Washington b 2 Broadway [h 120 Belmont
Curran George B at 161 Summer B
" John bds National Sailors' Home
" Joseph W machinist h 67 Billings rd [Howard b at Weymouth
" Josie telephone operator 97 E
" Roger timekeeper 97 E Howard h at Weymouth
" Sarah E bds 52 Sumner
" Timothy driver 21 Franklin b do
Currie James plumber b 63 Madison av Q P
" John J electrician b 81 Brackett
" Michael J blacksmith h 81 Brackett
" Morton H teamster b 81 Brackett
" Thomas carpenter Boston summer res 54 Standish rd S
Currier William F grocer rms 1419 Hancock
" William S (Quincy Cash Market & Provision Co) h at Lowell
Curry Frank carpenter h 37 Walnut
" James J mgr B h 59 Bedford
" John stonecutter h 29 N Payne
" Michael watchman h 8 Ashland
" Patrick J stonecutter h 94 Federal av
" Thomas bds 94 Federal av
" Thomas F stonecutter h 126 Quincy [b 29 Garfield
Curtin David E clerk 1425 Hancock
" Edward J police h 29 Garfield
" Frances asst bookkeeper 257 Water bds 29 Garfield
" Frank E clerk bds 233 Atlantic
" Jeremiah laborer h 185 Willard
" Joseph nickel plater h 23 Hollis avenue
" Lawrence plater h 312 Hancock
" Nellie L widow James E h 233 Atlantic
" Thomas clerk 1381 Hancock bds 27 Garfield [92 Franklin
Curtis Alice B paying teller Boston b
" Catherine E widow Samuel G h 40 Granite [cock b 54 Quarry
" Cynthia compositor 1424 Han-

Curtis
" Eli laborer h 15 Cyril
" Eliza A bds 92 Franklin
" Francis M deputy tax collector h 11 Alleyne ter
" Frank clerk h Centre rd H N
" Franklin at Custom House Boston h 92 Franklin
" George R laborer b 157 Liberty
" Harold F removed to Egypt
" Herbert E asst cashier 1354 Hancock h at E Braintree [ford
" Herbert W clerk Boston h 97 Saf-
" Jeptha Fred quarryman h 18 Quarry [49 Upland rd
" Jesse F auditor Swift & Co B h
" John retired h 313 Franklin
" John shoemaker bds 18 Quarry
CURTIS LEWIS N glassworker and painter 15 Orchard place h do See page 337
" Marine Turbine Co of the United States Inc 97 E Howard
" Ralph helper bds 18 Quarry
" Susan E Mrs h 63 Crosby H N
" Susannah died July 8 1911
" Thomas h 265 Franklin
CURTIS WILLIAM G physician 10 Grand View avenue h do office hours 8 to 9 a m and 1 to 2 and 7 to 8 p m Telephone 234
" W Fisher rem to Newport News Va [Feb 20 1912
Cushing Annie E widow Stephen died
" Charles W lawyer 61 Court B h 310 Billings rd [Rawson rd
" Ira M electrical engineer h 20
" William W wharfman 783 Washington h at N Weymouth
Cusick Bartholomew electrician b 1 Edwin
" John J electrician h 1 Edwin
" Mary A widow James B h 1 Edwin
Cusilito Joseph rem to Waltham
Custer Leonard helper b 489 South
Cutler Abraham pedlar h 96 Baxter
" Isaac junk collector h 42 Winthrop park
" Samuel junk h 296 Water
" S Newton teacher Quincy Mansion school rms do

COLONIAL COLUMNS
EXTERIOR AND INTERIOR FINISH
J. W. BAILEY & SONS CO. 14 Haymarket Sq., Boston

CUTTER D J & CO coal and wood 420 Freeport Dorchester See bottom edge
Cutting Zadie L carpenter h 59 Parkhurst

Dackers David clerk b 355 Water
" John G clerk 273 Copeland h 33 do [ter
" Mary widow Peter W h 355 Wa-
" Peter W machinist b 355 Water
Dahl Henry H removed to Boston
" J Frank clerk Boston h 18 Green W P [av
" William machinist h 235 Newbury
Dahlberg Lars engineer h 51 Cranch
" Nils stonecutter h 180 Liberty
Dahlbom Charles carpenter h 17 Quarry
" Charles J carpenter b 64 Cranch
" Henry H removed to Boston
" Oscar E apprentice b 17 Quarry
Dahlby Algus stonecutter h 15 Kent
" Sigurd stonecutter h 22 Town Hill
Dahlgren Amelia S widow Aaron W h 273 Newport av [Ocean S
Dahlquist Alfred pianomaker h 16
" Theodore W coppersmith Boston h 101 Walker [76 Edison pk
Dahlstrand Gunnar draughtsman bds
Dailey Daniel asst foreman 97 E Howard bds 1 Pearl [clid av
" James A meat inspector h 34 Eu-
Daisy Edward J Jr salesman h 44 Euclid av [Howard h Bicknell
Dalcher John T draughtsman 97 E
Daley Christopher laborer b 53 Smith
" Daniel motorman b 964 Hancock
" Francis J stonecutter h 49½ Smith [av
" James foreman b rear 8 Standish
" James A meat inspector h 34 Euclid av
" John motorman rms 9 Depot av
" John J engineer h 46 Rogers W Q
" John L motorman bds 53 Smith
" Joseph D b 79 Willard
" J Eugene engineer b 53 Smith
" Margaret bookkeeper Boston bds 79 Willard [lard
" Mary widow Michael J h 79 Wil-

Daley
" Michael b National Sailors' Home
" Michael molder b 102 Chubbuck
" Michael James stonecutter b 53 Smith
" Timothy quarryman h 53 Smith
" Timothy S quarryman bds 53 Smith
" see Dailey and Daly [cy av
Dallabona Luigi laborer h 223 Quin-
Dalpe Phileas A blacksmith h 48 Cross [1912
Dalrymple Frances A died May 10
Dalton Richard clerk 1475 Hancock bds 23 N Payne
Daly Daniel J driller h 1 Pearl
" John J agent h 11 Quincy
" Josephine dressmaker b 89 Water
" Michael gardener h 12 Pearl
" Michael h 89 Water
" Michael W shipper 1495 Hancock b 89 Water [21 Beacon Q P
" Timothy clerk 97 E Howard h
Dambasta Domonic stonecutter h 351 Copeland [Marshall
Dame Charles E clothingcutter h 47
" Frank A salesman h 78 Botolph
" Mary D widow Gustavus B nurse b 2 Hancock ct
Damon Alfred R tinsmith 1428 Hancock h at Marshfield Hills
" Amos E (Sanborn & Damon) 1428 Hancock h 39 Edwards [tic
" Charles A salesman h 107 Atlan-
" Charles H ship carpenter h 26 Wharf
" Charles H Jr rem to Weymouth
" Edward A janitor h 23 Edwards
" Francis K tinsmith 1428 Hancock h 95 Mill [A
" Frank C shipper b 193 Billings
" Frank W h 71 Elm
" George caretaker 389 Newport av b do [Kemper
" George B clerk Boston bds 34
" Gorham L foreman h 193 Billings A
" Helen M bds 95 Mill
" Isaac bookkeeper B h 34 Kemper
" Pearl L widow Ralph P h 48 Baxter
" Willis L brakeman h 86 Safford
Damore Philip clerk h r 138 Common
Dan Charles holderon b 20 Sixth av

COAL C. PATCH & SON, Inc.
1422 HANCOCK STREET
TEL. 238-R GOOD COAL GIVES GOOD HEAT - - TRY OUR COAL

Dandrea Michele shoemaker h 193 Liberty
Dane James B bookkeeper end Pond h at Dorchester [den circle
" Walter A electrician h 129 Ham-
Danederio Amederio laborer h 279 Washington
Danehy Jeremiah J laborer h 85 Hollis av [Hollis av
" John S clerk 403 Hancock b 85
" see Dennehy
D'Angelo Biagio laborer h 23 Field
Daniana Beneditto laborer h 31 Water
Daniel John builder h 176 W Elm av
Daniels George M salesman h 198 Beach
" John B mgr h 173 W Elm av
" Smalley mfrs agent h 112 Hollis avenue [av A
" William S salesman h 112 Hollis
Danielson Esther bookkeeper B b 19 Carrolls lane [rolls lane
" Jacob P pavingcutter h 19 Car-
Dannetta Domonic laborer h 4 California av [nia av
Dantrea Michele laborer h 4 Califor-
Darling George B clerk B summer residence off Bellevue rd
" Wilhelmine W Mrs b 16 Newcomb
" Winton P salesman bds 16 Newcomb [do
Darr Alexander milk 24 Walnut h
Darrow Hiram C plater h 96 Bay View av H N [rd
" Wallace buffer h 21 Rock Island
DaRu Edward waiter h 161 Copeland
" Gustav laborer h 30 Station
" Peter artist h 187 Common
Dasha Joseph A sec 10 High Boston h 372 Washington [River
Dauphin Vernon L machinist h 14
Davenport Bertha A bookkeeper bds 61 Vane [Greenleaf
" Clara L widow William J b 112
" Harold L clerk B b 45 Greenleaf
" Sarah F widow George M h 61 Vane [h 45 Greenleaf
" Thomas B jeweler 1391 Hancock
Daverio Odolpho lettercutter h 3 Liberty sq [Jackson lane
Davey Anna widow Charles P h 10
" Charles P died April 10 1912

Davey
" Charles P Jr rem to Provincetown
" Henry conductor b 10 Jacksons lane [Forest av near Grove
Davidson Alexander stonecutter h
" Alfred stonecutter h 41 Brook rd
" David M carpenter h 19 River A
" Edward quarryman b 327 Copeland
" Isabella widow Thomas h 63 Gay
" John fitter 22 Newcomb place
" J Frank clerk h 120 Newbury av
" Lois J bookkeeper 1463 Hancock b 63 Gay
" Percy L note teller Winthrop National Bank Boston h 4 Marion
" Thomas laborer h 107 North
Davis Arthur S agent h 49 Ocean A
" A Isabelle widow Wallace T h 19 Spear
" Carl C banker h 155 Billings rd
" Charles E died April 11 1912
" David A carpenter h 98 Safford
" Edward C sec Tide-Water Broken Stone Co h at Boston
" Edwin E dentist 100 Boylston B and 34 Chestnut h do
" Ephraim C bds 11 Brooks
DAVIS FRANK S homeopathic physician and surgeon 25 Elm h do office hours 8 to 9 a m 2 to 3 and 6.30 to 7.30 p m Telephone
" George rubberworker h 66 Trafford
" George H cook h 113 Sea H N
" George W machinist h 70 Glover avenue [243 Highland av
" Harry F Pullman conductor h
" Henry laborer h 545 Washington
" James carpenter b 668 Washington [lings rd
" Leonard P conductor h 157 Bil-
" Mary A widow Alonzo h 40 Cross
" Reuben J Rev removed from city
" Sanford variety 141 E Howard h 11 Baxter
" Walter C decorator 50 Cornhill Boston h 77 Rawson rd [A
" William H designer h 47 Ocean
" William H Jr photo engraver b 47 Ocean A

SHAW'S IS THE PLACE

W.G. Shaw
FURNITURE. CARPETS. RANGES
CITY SQUARE OPPOSITE THE FOUNTAIN.

Davison Andrew removed from city
" Margaret widow John nurse bds 98 Goddard [amore
" Theodore R shirtcutter h 118 Sag-
" Thomas W Rev pastor Atlantic Mem Congregational church h 136 Billings
Davy William mgr h 10 Appleton A
Daw Elwyn H clerk 12 and 14 Brook bds 84 do
" James stonecutter h 69 Quincy
Dawson Daniel laborer h 79 Gilbert
Day Charles A broker Boston summer residence Green cor Ocean S
" Herbert W rem to Savannah Ga
" Martena T widow Cushman bds 45 Apthorp [ett
D'Chessi Joseph laborer h 32 Brack-
Deacon Alice M b 179 Franklin
" Bros (William H) granite 315 Centre
" Cornelius stonecutter h 67 Penn
" Flora G stenographer bds 179 Franklin
" Walter & Co (Walter Deacon) granite 27 Brook road
" Walter (Walter Deacon & Co) h 15 Foster [179 Franklin
" Walter A foreman 315 Centre b
" William H (Deacon Bros) 315 Centre h 179 Franklin
Deady James F driver b 99 Cranch
" John J city laborer h 99 Cranch
" John M Mrs h end Spring av
" Joseph A clerk 394 Washington h 8 Glenwood way
Dealba John R asst foreman 97 E Howard h 581b Washington
Dean Agnes L bookkeeper 1380 Hancock b 210 Whitwell
" Gertrude C telephone operator b 210 Whitwell [well
" James granitecutter h 210 Whit-
" Margaret T housekeeper 210 Whitwell
" Robert Q baggage master Quincy station b 210 Whitwell
" Sidney F (Smith & Dean) blacksmith h 49 Holmes
" Thomas A clerk T R & S Co b 85 E Squantum

Dean
" William R carpenter rms 19 Hersey place [Co) h 100 Granite
Deane Andrew M (A M Deane &
" A M & Co (Andrew M Deane) granite Intervale st [pl
DeAngelo Antonio shoelaster h 6 Wild
Deans George helper h 20 Madison
" George A gasfitter h 9 Appleton
" Horatio helper b 20 Madison
" Violet V V dressmaker 20 Madison b do
Deasy Daniel J mgr 14 Canal B h 29 Woodward av [son
" John J clerk Boston b 44 Jack-
" Mary A stenographer b 44 Jackson [Jackson
" Timothy shoes 245 Water h 44
DeAvellar Margarida M teacher Quincy school b at Medford
DeBella Rosario grocer 142 Sumner h do [Howard
Debes Claes T D draftsman 97 E
" Erland D draftsman 97 E Howard h 5 Cushing [Albertina
DeBoer George B provisions h 51
DeCelle Emil driver b 115 Town Hill
" Ezra laborer h 236 Granite
" George quarryman h 404 Quarry st exten
" John, U S N b 115 Town Hill
" John Jr quarryman h 115 Town Hill [ry st exten
" Justine widow John b 404 Quar-
" Margaret variety 236 Granite h do [st exten
" Napoleon teamster b 404 Quarry
" Richard F variety 168 Common h do [bert
Dechaine August engineer h 40 Fil-
DeCheeko Michael shoemaker h 21 Fifth av
Decker Charles E publisher The Quincy Bulletin 8 Hancock rm 9 h 175 Granite
" Frank L salesman b 32 Hamden cir [cir
" L Bryant agent bds 32 Hamden
DeCoste Arthur T clerk 323 Newport av h 288 Whitwell
" Clara M asst bookkeeper Boston Gear Works b 49 Pleasant
" David mason h 130 S Walnut

ELECTRICIAN
TELEPHONE
GAS FITTING, ELECTIC WIRING, FIXTURES AND REPAIRS . . . . .
L. P. MARKER
90 BEAL STREET, WOLLASTON, MASS.

DeCoste
" David R chauffeur 300 Adams h 293 Whitwell [pl
" Fred granitepolisher bds 58 Gass
" Henry E lineman h 27 Mill
" Hubert engineer 64 Summer bds 114 Willard
" Jeffrey operator h 24 Newcomb
" Jeffrey quarryman h 114 Willard
" Jeremiah laborer h 83 Copeland
" Joseph H lineman h 11 Revere road [av
" Lawrence carpenter b 7 Willow
" Mary b 58 Gass place
" M Ellen clerk Boston Gear Works h 49 Pleasant
" Patrick carpenter b 293 Whitwell
" Thomas quarryman h 49 Pleasant
" Timothy D civil engineer b 293 Whitwell
" William gardener 275 Adams h do [well
" William D machinist b 293 Whit-
" William J special police and lineman h 35 Bird H N
" see Costa
DeCristoforo Vincenzo laborer h 83 Water [ner
DeCrost Donato laborer h 150 Sum-
Deehan George A boilermaker h 65 Payne [Edison
Deering Fred S patterncutter h 22
DeForest Isabel clerk b 23 Goodard
" Samuel D special police and janitor John Hancock school h 23 Goddard [Goddard
" Samuel D Jr stenographer b 23
Degg ——— plasterer rms 30 Chestnut
DeGreeney Philomene widow Eusebe h r 138 Franklin av [av
Delaboni Louis planer h 227 Quincy
Delaney John laborer h 1064 Sea H N
" Patrick removed to Buffalo N Y
DeLangier John laborer h 391 Washington
Delano Leon W electrician h 36 Birch
DeLaurier Adelia milliner b 7 Intervale [maker h 19½ Bates av
Delfina Rosena widow Salvatore shoe-
DelGatto Gaetano tailor 1625 Hancock h 59 Penn [Franklin
Dell Alice widow Henry L h 40

Dell
" Augusta E teacher Gridley Bryant school h at Dorchester
" Etta J bookkeeper b 37 Willard
" Frank H quarryman h 186 Common
" Henry L died April 9 1912
" James H driver b 40 Franklin
" Joanna widow Joseph h 37 Willard [pendence av
" Matilda widow Lewis h 71 Inde-
" Melvin L fireman B & M bds 40 Franklin
" William J auditor b 37 Willard
Della Chiesa Santiono stonecutter h 43 Rodman [Union
" Chisa Santionio fruit pedlar b 22
Delmonaco Antonio laborer h 68 Brackett
Delmonico Parwell laborer h 9 Phipps
Delmonti Josephine widow h 162 Water
Delorenzo Joseph fruit and vegetables 83 Newbury av h 76 Old Colony [ington
DeLorey James engineer b 668 Wash-
" John M laborer h 50 Newcomb
" John S clerk 2 Broadway Q P b do [motorman b 50 Newcomb
" Joseph A special police and
" Joseph H laborer h 48 Murdock avenue
" Peter variety 2 Broadway h do
" Simon motorman rms 7 Temple
" Walter fitter bds 2 Broadway
" William J riveter h 26 Newbury
Delory Herbert carpenter bds 7 Intervale
" see DeLaurie
DeMarchi Elijah removed to Reading
Demary Adin C salesman h 56 Upland rd
Demero Edward F painter bds 146 Farrington [bridge
DeMerritt Eugene A rem to Cam-
Demonti Attilio lumper b 162 Water
Demorque Arlene rem to Brockton
Demuyth Maria widow E H bds 49 School [ner
Demyanos Louis riveter b 158 Sum-
Denbroeder Henry A asst agent Quincy Adams h at S Braintree
" Ralph A machinist h 161 Safford

JOHN STUART CO.
WOLLASTON, on the Boulevard and Vassall Street . . . TEL. CONN.
MOTOR BOATS AND ENGINES
Boat Storage Out and Inside
FACILITIES FOR REPAIRING ALL MAKES OF ENGINES

Denehay Edward musician 194 Federal av extension
DeNeill William stenographer 97 E Howard h at Weymouth
DeNicola Arnaldo steamship tickets and grocer 54 Canal h do
Denneen Ellen widow Michael E h 248 Common [44 Buckley
" John M driver H and L No 3 h
" William M machinist h 259 Newbury av
" see Dineen and Dennen [West
Dennehy Daniel stonepolisher h 133
" Dennis removed to Boston
" Patrick motorman h 903 Hancock
" Timothy laborer h 20 Barry
" Timothy milkman London av near W Squantum h do
Dennen Caroline widow bds 157 Taylor [cock h 79 Adams
" Joseph W restaurant 1271 Han-
Dennis Claude driver h 119 Palmer
" Wallace engineer h 5 Hall place
DeNormandie Eugene F treas 88 Pearl B h 283 Highland av
Dent U S Grant machinist bds 132 Glendale rd
Denton Annie b 203 Kendrick av
" Edith bds 203 Kendrick av [av
" Nettie operative b 203 Kendrick
" Warren electrician bds 203 Kendrick av
" Warren E hostler Franklin cor Water h 203 Kendrick av
Dentremont George machinist h 13 Faxon av [vale near Centre
DePaolo Michele stonecutter h Inter-
DePiero Seme teamster h 97 Phipps
D'Eramo Luigi janitor h 143 Canal
Derby Carl R salesman h 166 Franklin [School
" Charles F clerk 1 Granite h 6
" William E salesman b 6 School
deRochemont Percy rem from city
Derringer John E florist h 14 Glover av h 16 do
DeSalvo John laborer h 80 Canal
Desjardins Joseph A clerk h 126 Willow [cy
Desmond Cornelius laborer h 11 Quin-
" Daniel carpenter h 74 Broadway
DESMOND DANIEL horseshoer 12 Quincy avenue h 40 do See page 58

Desmond
" Edward J blacksmith 12 Quincy av b 40 do [Copeland
" Edward J B stonecutter bds 255
" Elizabeth h 123 Crescent
" Frank L clerk 97 E Howard bds 123 Crescent [Copeland
" James F granite 6 Miller h 255
" John F at Central Fire station h 21 Quincy av [land
" Joseph clerk Boston b 255 Cope-
" Margaret M clerk 1422 Hancock bds 40 Quincy avenue
" Mary A widow Patrick h 18 Blake
" Mary H widow Daniel F h 91 Willard
" Nellie bds 40 Quincy av
" Walter shoemaker bds 11 Quincy
DeSomers Peter laborer b 150 Sumner [do
DeSouza John barber 5 Temple rms 7
DeTroia Giulio blacksmith b Intervale near Centre
Devaney James J shoeworker h 7 Pearl [47 Dysart
Deveney Catherine widow Michael h
" Henry A laborer b 47 Dysart
" John laborer h 20 Quincy av
" Michael stonecutter b 47 Dysart
" Stephen timekeeper 97 E Howard b 47 Dysart
" Thomas F starter 954 Hancock h 14 Hamilton N D [b do
Dever Annie dressmaker 16 Perkins
" E A h 109 Manet av
" Grace dressmaker b 16 Perkins
" John A laborer h 16 Perkins
" Michael bds National Sailors' Home [Bayside rd S
Devine James A summer residence
" Thomas ironworker rms 5 Peirce
" William stonecutter h 37 Centre
Devoll Paul driver 27 Granite h 19 Elm place [throp park
Dewey Michael D driller h 10 Win-
" Simon P driller h 90 Main
" Usher blacksmith h 19 Cottage av
Dewhurst Hazel E cashier b 24 Maple
" Herbert T machinist b 24 Maple
" Wilson E janitor Quincy Savings Bank bldg h 24 Maple
DeWitt Frederick E engraver h 30 Freeman [h 24 Holmes
" John engineer pumping station

COLONIAL COLUMNS
EXTERIOR AND INTERIOR FINISH
J. W. BAILEY & SONS CO. 14 Haymarket Sq., Boston

Dewsnap Arthur F machinist bds 93 Taylor
" E Alfreda Mrs bookkeeper 305 Newport av h 93 Taylor
Dewson Abbie A widow William bds 1 Adams [235 Adams
" Elizabeth W widow Edward H h
" Mary W at State Industrial school h 235 Adams
" William I supt h 235 Adams
Dexheimer George B jeweler 1281 Hancock h 292 Franklin [ette
Dexter Clifford electrician h 239 Fay-
" John N, R R car inspector h 92 Atlantic [Goddard
DeYoung Alfred W brakeman h 8
" Frank B carpenter b 86 E Howard [tum
" Henry N carpenter h 9 W Squan-
D'Frederico Daniel laborer h 48 Brackett [nut h do
Dhooge James M grocer 73 S Wal-
" J Dominick special police h 1 Walnut ter [Trafford
Diack Alexander stonecutter bds 43
" Alfred O (Birnie & Diack) granite 106 Columbia h 47 Independence av
Diamond Bessie dressmaker 154 Water b 40 Penn [Penn
" David tailor 154 Water h 40
" Louis tailor 154 Water h 117 do
DiBonna Alessio stonecutter h 105 Columbia
" Antonio polisher h 6 Roberts
" Benjamin stonecutter h 3 Doble
" Ceccilla stonecutter h 45 Nightingale av [rd
" Costantino stonecutter h 177 Pine
" Daniel bookkeeper 8 Chestnut h 61 Centre [Water
" Donato (Baraghi & DiBona) 166
" Donato h 96 Town Hill
" Donato stonecutter h 80 Miller
" Donato stonecutter h 183 Liberty
" Frank stonecutter h 101 Intervale
" Gaetano stonecutter h 15 Centre
" Giovanni stonecutter h 80 Miller
" Lucy bds 8 Hayden
" Luigi laborer h 58 Nightingale av
" Luigi stonecutter h 102 Centre
" Luigi stonecutter h 177 Pine rd
" Nunzio stonecutter h 244 West
" Peter stonecutter h 21 Larry pl
Diboni Luigi granite Willard n Rogers W Q [Phipps
Dicenso Saverio concreter h 52
DiCenso Panfilo shoemaker 223 Granite h do [near Montclair av
Dicey Dana M motorman h Sterling
Dick Louis anglesmith h 68 Germain avenue [ton
Dickerson Helen M Mrs h 169 Arling-
Dickey David jeweler b 8 Old Colony avenue [40 Berlin
" Frank C carpenter Boston bds
" George Allen at T R & S Co h 235 Fayette [Centre
Dickie Helen widow William h 316
" Herbert J clerk b 316 Centre
Dickson William P machinist h 59 Hamden circle
DiFlavio Valentino rem to Worcester
DiGilorviano Vincenzo laborer bds 26 Main [way
Digman William driller b 59 Broad-
Dill Charles W salesman Boston bds 181 Beale [av
" Enoch electrician h 54 Bay View
" Herbert E b 181 Beale
" Herbert E special agent 10 Merrymount rd b 294 Fayette
" Martha A widow Jabez P h 181 Beale [pl
Dillon Edward conductor b 29 Hall
" Getta S grocer 64 Rockland H N h do [H N
" James carpenter h 64 Rockland
" James P blacksmith h 3 Conant
" James P Jr driver Quincy Fire Department h 3 Conant
" John engineer h 24 March
" Joseph F engineer b 3 Conant
" Patrick stonecutter h 185 Willard
" Peter J blacksmith h 18 Montclair av
" Thomas laborer h 29 Hall place
Dilvito Philip laborer h 10 Spring
Dimmick Henry B L clerk Boston h 112 N Central av
Dimock William R builder h 133 Prospect av W H
DiMonde Raffele laborer h 71 Water
Dineen Charles Stewart clerk Boston bds 27 Fayette
" Daniel died March 9 1912
" Jeremiah police h 31 Grove W Q

Use Your Credit at W. G. Shaw
FURNITURE. CARPETS. RANGES
CITY SQUARE OPPOSITE THE FOUNTAIN.

Dineen
" Jeremiah rivetworker h 227 Fayette [Q
" John stonecutter bds 31 Grove W
" John G, U S N b 227 Fayette
" Kate h 31 Grove W Q
" Mae E telegrapher 10 Merrymount rd b 227 Fayette
" see Denneen [Filbert
Dinegan Andrew J leathercutter h 26
" Hannah Mrs b 45 Payne
" John H real estate 1433 Hancock rm 7 h 43 School
" Mary W teacher Woodward Institute b 43 School
Dingwell Artemus W clerk Boston h 12 Royal [Holmes
" Charles S cabinetmaker B h 51
Dinnie Jonathan pres 22 Garfield h 84 do
" Mary teacher b 84 Garfield
" Robert asst engineer b 253 Washington [b at S Braintree
Dinninger George clerk 1380 Hancock
Dinoino Roci laborer bds 26 Main
Dinsmore Walter F (W A Greenough & Co) directory publishers 65 Broad Boston h 17 Rawson rd
Dion Thomas J physician 59 Cross h do [ton b 208 do
DiPanfilo Joseph driver 210 Washing-
DiPANFILO NAZERINO express 212 Washington h 208 do See page 335
DiPirro Grassi stonecutter h 96 Centre [ton near Washington
District Court of E Norfolk Codding-
DiTanto Povtalone laborer b 26 Main
Dittmer Adolph M electrician bds 26 Clark
DiTullio Antonio laborer b 26 Main
" Camillo laborer b 128 Arnold
" Dundaro laborer b 128 Arnold
" Rocco laborer h 128 Arnold
Dixon Albion I mgr 1381 Hancock h 60 Goddard
" Arthur J helper h 29 Newbury
" Charles machinist b 13 Arnold
" Clara theatrical costumer h 93 Sea av H N
" George ironworker h 23 Main
" George moulder b 10 Broadway

Dixon
" George W machinist h 29 Newbury [Q P
" John foundryman h 20 Broadway
Dizen Delia A widow Marshall bds G W Baker's, Ocean A
Djerf John laborer h 42 Arthur
" Oscar E (Djerf & Winquist) h 19 Nelson
" Peter stonecutter h 84 West
" & Winquist (Oscar E Djerf and Carl K Winquist) granite quarry near Mt Ararat
Doane Harry R at Keith's theatre B h 15 Calumet
Doble Clarice B student b 24 South
" Ernest E physician 122 Huntington av Boston h 150 Cross
" E H & Co (Herbert F Doble) groceries 273 Copeland
" Herbert F (E H Doble & Co) h Furnace Brook parkway near Miller [Doble
" Ira T clerk 273 Copeland b H F
" Jane V clerk 273 Copeland bds H F Doble
" Ralph N student b 24 South
" William H gen mgr Pneumatic Scale Corp Ltd h 24 South
Dobrove Samuel laborer h 20 Mass av
Dockray Luke J fireman Q E L & P Co h 68 Washington
Dodd Edgar R died Feb 10 1912
" George rivet plater h 12 Hancock
Dodeillo Cominico laborer b 32 Union
Dodge Arthur W mgr Boston h 308 Beale
Doherty Catherine widow h 46 E Elm avenue [Norfolk ter Moscow
" Ella J bookkeeper Boston h 2
" Eugene fireman b 545 Washington
" James carpenter rms 26 School
" John J mgr 1455 Hancock h 27 Dysart
" Joseph packer h 652 Washington
" Patrick laborer h 487 Hancock
" Rose widow John bds 2 Norfolk ter Moscow
" William machinist h Norfolk ter
" see Dougherty [h 31 Dysart
Doig Peter draftsman 97 E Howard
Doik Benjamin laborer h 78 Union

EVERYTHING IN STATIONERY
at CHAPIN'S
1395 Hancock Street, - - - Quincy, Mass.

Dolan Eliza F teacher Adams school h 69 Revere rd [rd h do
" Emily A housekeeper 69 Revere
" Frank clerk b 56 Copeland [nut
" James plumber's helper b 46 Wal-
" Jennie widow James h 103 Brackett
" John laborer h 33 Myrtle
" John machinist h 33 Myrtle
" John F electrician b 46 Walnut
" John F laborer b 56 Hancock
" John H teamster h 25 Union
" John S salesman Boston h 26 Richie rd
" Martin M engineer h 74 Botolph
" Michael laborer h 56 Hancock
" Michael A tinsmith 29 Copeland h 56 do [rd h do
" Nellie M dressmaker 69 Revere
" Owen J painter h 38 Brackett
" Patrick blacksmith's helper h 46 Walnut
" Patrick plasterer 7 Oak A h do
" Patrick Jr plasterer b 7 Oak
" Peter shoes 298 Copeland h 283 do [56 do
" Theresa J grocer 64 Copeland h
" Thomas helper b 103 Brackett
" Thomas laborer h 4 Walnut
" Timothy D lather h 74 Union
Dollinger Harry C clerk 323 Hancock h at Boston
Dolliver Albert G died May 2 1912
Domenico Tontillo fruit pedlar h 103 Phipps [land h 289 Common
Donaher Bernard G grocer 139 Cope-
" E Grace rem to Los Angeles Cal
" Marie L clerk B b 289 Common
" William F salesman 143 Beach h 300 Common [298 Common
" W Henry collector 15 Granite b
Donahue Edward mechanic 954 Hancock bds at S Braintree
Donald Elizabeth widow William lodgings 26 Chestnut h do
Donlin Thomas J clerk 97 E Howard h 104 Glencoe place
Donlon Edward joiner b 32 Gay
Donnell Henry T Des Moines Hotel 575 Washington h do
Donnelly Bessie E Mrs forewoman h 131 Sagamore
" Charles J plater h 131 Sagamore

Donnelly
" John driver 1 Hancock bldg h 124 Arnold
" John F chauffeur b 124 Arnold
" Mary widow Daniel J h 15 Bowdoin [at Weymouth
" Robert J foreman 97 E Howard h
" William laborer b 36 West
Donohue Daniel lineman summer res 167 W Elm av
" Daniel stonecutter bds Smith cor Quarry [rd
" Daniel J driver bds 137 Glendale
" Dennis P freight handler Quincy freight house h 18 Pearl
" Helen M b 30 Pearl [P
" James laborer rms 3 Broadway Q
" Michael laster h 30 Pearl
" Nellie b 18 Pearl
Donovan Charlotte F teacher Washington school b 26 Chubbuck
" Daniel ironworker b 186 E Howard [Brooks av
" Daniel printer 104 Pleasant b 25
" Daniel F (Coughlin & Donovan) 1475 Hancock h 50 Gay
" Edwin C removed from city
" Ernest stonecutter h 37 Bunker Hill av [Weymouth
" Francis A clerk foot Wharf b at
" Frank machinist h 139 Washington
" James h 268 West [Perkins
" James sheep skin cutter bds 8
" James J laborer h 268 West
" Jeremiah driver 1465 Hancock b 36 Union [Glover av
" Jeremiah W real estate h 42
" John helper b 268 West
" John laborer bds 494 South
" John F contractor Watson road cor Broadway Q P h do
" Julia bds 26 Chubbuck
" Lawrence wheel tester b 8 Perkins av [Chubbuck
" Mary widow Timothy J h 26
" Michael F police h 18 Hunt
" Minnie E teacher Lincoln school b 25 Brooks av [av
" Patrick stonecutter h 25 Brooks
" William summer residence 81 Bellevue rd S
" William S removed to Lynn

WOOD MANTELS
EXTERIOR AND INTERIOR FINISH
J. W. BAILEY & SONS CO. 14 Haymarket Sq., Boston

DONOVAN WILLIAM T real estate and insurance rm 4 Adams bldg 7 Temple h 31 Upland rd See over Business Directory
" see O'Donovan [Atherton
Dooley M Frank patternmaker h 26
" Thomas F forester h 70 Willard
Doran Daniel quarryman h 13 Spring avenue
" Daniel H police h 13 Spring av
" Daniel J machinist b 67 Gass pl
" John laborer h 67 Gass place
" Thomas machinist h 7 Hall place
Dorety Susan G bookkeeper B b 69 Grand View av
Doring George B stage carpenter h 126 Faxon rd [169 Sumner
Dorlay Frank clerk 97 E Howard b
Dorley Arthur F clerk 128 Washington b 48 Graham [Q P
" Daniel J shipper B b 34 River
" Francis chauffeur 120 Winthrop bds do
" Franklin L driver bds 36 River
" John E engineer Boston h end Baxter lane
" John H planer h 74 S Walnut
" Joseph provisions h 34 River
" Mabel b 111 Baxter lane
" Michael h 163 Sumner
" Peter retired bds 36 River
" Roy teamster bds 36 River
" William machinist b 163 Sumner
" William J clerk 644 Washington
" William M fish h 36 River Q P
" W Edwin carpenter b 111 Baxter lane [Lincoln av
Dorr Anna J widow Samuel h 50
Doten Alma B stenographer bds 66 Brook
" John G clerk B h 456 Beale
Dottman Godfrey contractor bds 55 Bedford [ford
" Gunner H carpenter b 55 Bed-
Doucette George caulker b 153 Sumner [at Neponset
" J W foreman 97 E Howard bds
" Leon carpenter h 159 Sumner
Dougherty Bernard buyer B h 39 Park
" James P polisher h Hammond ct
" Joseph F caulker b Hammond ct
Dougherty
" Samuel A stonecutter bds Hammond ct
" see Doherty
Douglas Elizabeth M teacher High school bds 56 Spear
" Thomas foreman h 149 Quincy
" Thomas J teamster b 149 Quincy
Douglass Edward E engineer h 176 Farrington
" Fred C toolmaker h 3 Old Colony ter [cock
" George G operative h 644 Han-
" George R telephone inspector 10 Merrymount rd h 6 Bromfield
" Irma M stenographer bds 3 Old Colony ter
Douley Daniel b 85 W Squantum
Doull John A butter and eggs Boston h 254 Newbury av
Douse Charles V carpenter 166 Billings rd h do
Dovell Paul E teamster h 32 Elm pl
Dow Christopher C salesman h 15 Crosby
" Lucretia A b 8 Norfolk
Dowd Annie L buyer b 18 Blake
Dowe Edna M clerk 15 Granite bds 16 Upland rd
Dowell Lemuel driller h 12 Spring
" William removed to Wilmington
Dowie John machinist h 8 Spring
Downer John P gardener h 182 Summit av [ford
" Walter N bookkeeper h 90 Saf-
Downey Bertrand B clerk Boston h 165 Safford
" Michael laborer b 4 Granite
" Patrick F variety 121 E Squantum h 119 do
Downie William J machinist h 59 Rock Island rd H N [ett
Downing John laborer h 116 Brack-
" Thomas F stonecutter bds 116 Brackett [ter
" Timothy J meter reader h 31 Bax-
Doyle Alex plater h 209 Quincy av
" Ella bds 49 Presidents av
" George blacksmith h 62 Quincy av
" George blacksmith 1500 Hancock h Phipps cor Water
" James A repairman 10 Merrymount rd h 50 Cross

COAL C. PATCH & SON, Inc.
1422 HANCOCK STREET
TEL. 238-R WE BUY THE BEST COAL - - - - TRY US

Doyle
" James C insurance agent 1433 Hancock rm 12 h 16 Furnace Brook parkway
" James J pavingcutter h 216 West
" John cigars 282 Copeland h 140 Cross
" John E h 23 Blake
" John F drug clerk 63 Franklin h at Abington [ter h at S B
" Katherine B bookkeeper 41 Bax-
" Matilda widow William J h 149 West
" Minnie b 49 Presidents av
" Nellie housekeeper 186 Billings
" Peter L mariner h 39 Broadway Q P [ton h at Boston
" Scott W blacksmith 246 Arling-
" Thomas blacksmith h 49 Presidents av [to E Milton
" Thomas (chocolatemaker) rem
" Thomas F supt b 49 Presidents avenue [ter
" Wilbert H electrician h Berkeley
" William J died Aug 26 1911
Drake Clarence B salesman bds 111 Atlantic A
" Ella B widow Nathaniel M h 111 Atlantic A [Upland rd
" Esther A widow John E h 119
" Fred A asst foreman 97 E Howard h 16 Farnum [land rd
" Fred E supt at Brockton h 71 Up-
" George W b 3 Baxter av
" Herbert T gen mgr W L Douglas Shoe Co h 176 Adams
" Jessie B bookkeeper Boston h 111 Atlantic A
" Jessie L widow Richard h 24 Saville av [119 Upland rd
" Rose E clerk 1422 Hancock bds
" Roshanda widow Thomas h 170 Washington
" Thomas F h 170 Washington
Drea William woodworker h 54 Old Colony [S Central av
Dresser Philip S bookkeeper B h 18
Drew Arthur E fireman h 16 Hamden circle
" Bessie L teacher b 74 Walker
" Cephas clerk 72 Newbury av h 74 Walker
" Eleazer F clerk B h 40 Davis

Drew
" George E h 38 S Central av
" George K clerk Boston b 38 S Central av [per
" Herbert M salesman h 70 Kem-
" J B b 55 Billings rd [ker
" Mabel L stenographer b 74 Wal-
" Maria E physician 1551 Hancock and 39 Newbury av h do [av
" Nathan C tarvia b 38 S Central
" Samuel H D carpenter h 34 Royal
" Samuel T printer 1424 Hancock rms 9 Depot av
Drinan Annie h 44 Gay
" Rose shoemaker h 44 Gay
Drinker Richard C forge engineer 97 E Howard b 15 Alleyne ter
Drinkwater Joseph clerk 97 E Howard b at Braintree [cy
Driscoll Andrew salesman h 117 Quin-
" Arthur E electrician 10 Merrymount rd b 312 Billings rd
" Catherine E widow Michael h 360 Hancock
" Cornelius T died Jan 24 1912
" Daniel H cashier 954 Hancock b 22 Franklin [coe pl
" David S harnessmaker h 70 Glen-
" Dennis D penal commissioner B h 11 Crosby H N
" Frank clerk h 16 W Squantum
" Frank shipper b 117 Quincy
" John P confectioner h 4 Faxon rd A [lin
" Joseph F salesman B b 22 Frank-
" Louise C bookkeeper 15 Temple b 22 Franklin [cock
" Margaret E clerk bds 360 Han-
" Mary E clerk 82 Sagamore b 360 Hancock [Franklin
" Mary E widow Daniel F h 22
" Patrick W agent Water junction Liberty h 117 Quincy [av
" Timothy laborer h 241 Newbury
Driver Charles (Dorchester) summer residence Green st S
Drohan Edward F stonecutter h 241 Copeland
" John conductor rms 9 Depot av
" Joseph F engineer h 170 Federal av [Conant
" Margaret widow Morris h 12
Drohen John polisher h 278 Common

L. P. MARKER GAS FITTING, ELECTRIC WIRING, FIXTURES AND REPAIRS . . . . . .
TELEPHONE CONN. Office, 90 Beal St., Wollaston, Mass.
Residence. 14 Blake Street

Drohen
" John P conductor b 1287 Hancock
Drollett William H Mrs h 320 Fayette [Weymouth
Drown Fred J shipper 17 Wharf h at
Drumgold John G gardener h 253 Whitwell
Drumm Grace E teacher Willard school b 106 Upland rd
Drummond David F ticket clerk Quincy station h at Medford
" David T toolmaker 63 Liberty h 85 Pleasant
Drysdale Edward C janitor 25 Foster h 1593 Hancock
" John E removed from city
Duane John J police h 17 Larry
" William teamster h 5 Railway
Ducey Bessie D Mrs h 169 Arlington
Duchesney William D painter h 7 Felton [Pine
Dudley Sarah A bookkeeper B h 211
Duff Joseph A plumber B summer residence 29 Bay Side rd
Duffy Frank J timekeeper 97 E Howard b 3 Linden
" James clerk R M S h 126 Newbury av
" James driller h 41 Cross
" John helper b 33 Beacon Q P
" John P police h 24 Hunt
" John R stonecutter h 20 Copeland
" Michael J ironworker h 70 Germain av
" Peter painter h 28½ Adams bldg
" Thomas died May 2 1912
" William J Rev asst pastor St Mary's Catholic church h 115 Crescent
Dufour Joseph bds 248 Copeland
" Leo stonecutter h 248 Copeland
" Napoleon steamfitter b 248 Copeland [Hancock
Dugan Owen H buyer Boston h 595
Duggan Bessie h 32 Bryant av
" Charles D stockman Boston bds 45 Madison
" Cornelius F clerk b 15 Holmes
" Cornelius M molder h 15 Holmes
" Daniel removed to E Milton
" Elizabeth M operator 10 Merrymount rd b at E Milton [lantic
" Fannie widow John A h 117 At-

Duggan
" Francis b 117 Atlantic
" James laborer h 45 Madison
" James A driver b 45 Madison
" James F meatcutter h 29 Oak av
" James J clerk B b 29 Oak av
" John A lawyer b 117 Atlantic
" John A (4 Grove) rem to E Milton [at E Milton
" John A Jr clerk 954 Hancock h
" John J tankmaker b 45 Madison
" Marie J teacher b 29 Oak av
" Mary E operator 10 Merrymount rd b at E Milton
" Mary E stenographer b 15 Holmes
" Michael laborer h 165 Hancock
" Patrick J city laborer b 45 Madison
" Patrick J molder b 15 Holmes
" Peter removed to E Milton
" William E coatcutter h 32 Bryant av [lantic
" William G electrician b 117 At-
Duggin Clara housekeeper 165 Hancock [pl
Dumias Octave quarryman h 36 Hall
Dumfey James h 3 Myrtle [Rodman
Dunbar Charles stonecutter h 81
" Charles C electrician B bds 81 Rodman [mings av
" Edwin C foreman h 97 Cum-
" Henry C butter and eggs h 88 Farrington [Granite
" Isabel F widow Watson bds 99
" John H rem to Providence R I
" S Elizabeth clerk 1363 Hancock b 99 Granite [cock h 48 Gay
" Walter E compositor 1424 Han-
" Warren bds 66 Federal av
" William R driver F H Crane & Sons h 89 Gilbert
Duncan Cecil T drug clerk 343 Newport av b 293 Fayette
" James pres Granite Cutter's International Association h 25 Gilmore [near Grove
" Lawrence D engineer h Forest av
" Lawrence D Jr clerk 97 E Howard h Forest av near Grove
" Stanley F physician b 25 Gilmore
Dunham Arthur H carrier Quincy P O and variety 1290 Sea h do
" Cora widow Merton T h 71 Ratchford H N

SHAW'S IS THE PLACE

W. G. Shaw
FURNITURE CARPETS RANGES
CITY SQUARE OPPOSITE THE FOUNTAIN.

Dunham
" George A asst supt 1433 Hancock rm 12 h Berkeley ter
" George H conductor b 19 Grant
" Hiram G buyer h 4 S Central av
" Louis R janitor Wollaston school b 82 Goddard
" Wilton A real estate 1090 Sea h do [Willard
Dunican James R electrician bds 215
" Michael newspapers at E Milton h 215 Willard [W Squantum
Dunkerley Joseph J painter h 22
Dunkerly Lottie F b 320 Fayette
Dunkley Joseph removed from city
Dunlea Michael quarryman bds 162 Copeland
Dunmore Harry W letter carrier B h 35 Flynt [Washington
Dunn Agnes W widow James h 508
" Alice school teacher B bds 508 Washington
" Bessie L Mrs h 15 Hill W Q
" B Marie widow James E h 97 Whitwell [port av
" Charles K machinist b 253 New-
" Columbus produce h 1 Dunns Hill road [Hill road
" Columbus J pedlar b 19 Dunns
" Edward farm hand b 610 Adams
" Edward J conductor b 97 Whitwell [port av
" Edwin M carpenter h 253 New-
" Elizabeth N bookkeeper 1433 Hancock rm 10 b 97 Whitwell
" George T mgr 298 Newport av b Lenox H N
" Horace C carpenter b 202 Beach
" James stonecutter h 15 Wilson
" James P clerk Boston b 97 Whitwell [Lenox H N
" James P salesman foot Pond bds
" James P Mrs h Lenox cor Newton H N [road
" James S pedlar h 19 Dunns Hill
" John carpenter h 139 Summer
" John machinist h 25 Birch
" John stonecutter b 158 Granite
" John A apprentice b 97 Whitwell
" John F pedlar b 19 Dunns Hill rd
" Louise M bookkeeper 12 Tirrell ct b 97 Whitwell
" Margaret widow John b 46 Filbert

Dunn
" Thaddeus S machinist b 253 Newport av
" Thomas M blacksmith h 46 Filbert [12 Taft
" Thomas P clerk 1517 Hancock h
Dunnack James laborer h 93 Edison park
Dunne Samuel C h 162 Arlington
Dunphy Bridget shoeworker bds 76 Phipps [29 Woodward av
" Sarah E dry goods 8 Maple rms
" Thomas J treas 1433 Hancock rm 10 h 27 Elm av [17 Dysart
Dunstan Arthur H clerk Q P O h
" Frederick H clerk B h 243 Copeland
DuPlessis Louis A b 43 N Central av
" Theodore C mgr B h 43 N Central av
Duran Bartholomew stonecutter h 118 Phipps [118 Phipps
" Edward foreman 97 E Howard b
" Edward L machinist b 118 Phipps
" Elizabeth F stenographer bds 118 Phipps
" Frank J clerk B bds 118 Phipps
" Margaret G stenographer bds 118 Phipps [Elmwood av
Durand Albert piano teacher B b 101
" Fortunat machinist h 101 Elmwood av
" Manuel G naval commissioner h 3 Francis ct [Cross
Durant Jeffrey tool sharpener h 71
" William shoemaker b 14 Wibird
Durgan Elford L shipper h 12 S Central av [maker h 248 Beale
Durgin Carrie H widow Joseph dress-
Durley John laborer b 74 S Walnut
Durrant Albert machinist rms 19 Pray
DuTemple Carrie Mrs h 96 Crescent
Dutra Frank J removed from city
Dutton Ada L Mrs b 96 Wendell av
" Charles A h 63 Farrington
Duxbury Richard helper b 41 Broadway
Dwyer Thomas J real estate 1192 Sea h 61 Shennen H N
Dyer Calvin T special police and foreman street dept h 42 Edwards
" Howard M salesman B h 48 Appleton

JOHN STUART CO.
WOLLASTON, on the Boulevard and Vassall Street . . . TEL. CONN.
MOTOR BOATS AND ENGINES
Boat Storage Out and Inside
FACILITIES FOR REPAIRING ALL MAKES OF ENGINES

Eagan Hannah widow Patrick T h 28 Hollis av [av
" James J stonecutter b 28 Hollis
" John P stonecutter b 28 Hollis avenue
Eagar Edward F mgr 54 High Boston summer residence Harbor View S
Eagle Polishing Co (M J McInnis and William Farquharson) granite polishers off Gilbert
Eames Caleb E engineer h 145 Crescent [fornia av
Earle Benjamin chauffeur h 17 Cali-
Easterbrook William R stonecutter h 202 School [prop 24 Granite
Eastern Rug Co The Robert Andrews
Eastman Agnes A bds 8 Norfolk
" Charles W h 8 Norfolk [Beale
" Fred L electrical inspector h 316
" Louise S removed from city
" Peter carpenter h 74 Albertina
EASTMAN ROYAL S real estate and insurance corner Billings road and Hancock h 357 Hancock See page 12
Eaton Allan A apprentice b 132 Glendale rd [chester
" C Fred clerk W F Co h at Dor-
" Edwin C apprentice b 4 Granite
" Hilda cook Quincy Almshouse b do
EATON ICE CO (Marshall L, Lawrence H and Lewis M Abbott) 550 Adams See back cover
" Ida E Mrs h 132 Glendale rd
" Janet Mrs h 4 Granite [Braintree
" John F driver 18 Dimmock h at
" Joseph J bds rear 92 Appleton
" Pitt E etcher h 274 Beach
" Stephen clerk b 132 Glendale rd
Eccles John h 45 Atlantic
Eckl Mary widow George h 19 Larry pl [school b at Randolph
Eddy C Gertrude teacher Quincy
" Norman engineer h 83 Gilbert
Edelstein Harry pedlar bds 59 Newcomb place
" Hyman pedlar h 59 Newcomb pl
Edgecomb Stella F widow George h 88 Elmwood avenue
Edgerton Charles W paperhanger h H W Edgerton [S Central av
" David R carpenter 9 Brook h 249
Edgerton
" Horace W paperhanger h 93 Bay View avenue
" John R clerk b 15 Briggs
Edgren Carl E blacksmith h 127 Whitwell
" Frank machinist h 91 Cranch
Edmenston Donald tinsmith h 59 Trafford
" Robert removed to Boston
Edmonston George machine operator 10 Chestnut bds 42 Maple
" William M (Goodyear Shoe Repairing Co) 10 Chestnut h 14 Elm place [Beach
Edwards Arthur W R engraver h 273
" Charles J plumber b 53 Walker
" Fred M coachman 58 Chestnut h 40 Baxter
" George J machinist h 53 Old Colony [262½ Copeland
" James F hairdresser 94 Cross h
" James L lawyer 39 Court B h 33 Hancock ct
" L Kenneth b 63 Greenleaf
" Roscoe D V mgr h 146 Brook
" Sarah E widow James E h 33 School
" Stephen H plumbing and heating 80 Sagamore h 53 Walker
" William C broker 60 State B b 66 Greenleaf [nut
" ——— machinist rms 28 Chest-
Egan Bernard teamster b 16 Franklin
" Edward clerk Boston b 10 Cross
" Ellen A widow Timothy h 10 Cross
" Francis removed to Andover
" Genevieve clerk 1364 Hancock b 10 Cross [Cross
" Grace clerk 1364 Hancock b 10
" Louise bookkeeper William Cashman's h 26 Morton W Q
" Margaret h 26 Morton W Q
" Mary L teacher Adams school b 10 Cross [Holmes
" Patrick clerk 387 Hancock b 23
Egerton Wallace insurance agent h 15 Briggs [Granite
Eikstrom Andrew stone mason h 162
Eisenhauer Harold engineer h 122 Palmer

VENETIAN BLINDS
GRILLE WORK and STAIR WORK
J. W. BAILEY & SONS CO. 14 Haymarket Sq., Boston

Ekbloom Algut carpenter h 50 Euclid av [av
" Eric F shoe repairer h 52 Euclid
" Eric J stonecutter h 25 Buckley
Ekhorm Charles carpenter h 24 Clarke av
Eklund Emil riveter h 284 Granite
Eko Jacob clerk 372 Granite h 92 Town Hill
Ekstrand Sven polisher h 354 Quarry
Ella George C machinist h 197 Farrington
" George E clerk b 197 Farrington
" Louis B clerk W P O h 197 Farrington [ney rd
" Walter P salesman B h 39 Whit-
Elbaum Louis tailor 1214 Sea H N h at Roxbury [land
Elcock Alexis R granite b 326 Cope-
" Alicia B teacher Willard school b 326 Copeland [Copeland
" Alphonsus B bookkeeper B b 332
" Ambrose bookkeeper B bds 332 Copeland
" Elizabeth teacher b 21 Marsh
" Elizabeth J h 265 Common
" Ethel stenographer b 21 Marsh
" Frances J teacher Lincoln school b 332 Copeland [Copeland
" George F (Elcock & Sons) h 332
" Grace J teacher Coddington school bds 326 Copeland
" James H (Elcock & Sons) and overseer of poor h 326 Copeland
" James J salesman b 326 Copeland
" Joseph H clerk B b 21 Marsh
" Mary A teacher of physical training 21 Marsh b do [Copeland
" Ralph clerk 97 E Howard b 326
" Thomas M died Nov 21 1911
" Thomas M Jr clerk Boston b 21 Marsh
" Walter E electrician b 21 Marsh
" William L insurance inspector B b 21 Marsh [granite 96 Willard
" & Sons (George F and James H)
Elder Eliza K widow Leonard A h 10 Grand View av
" Robert riveter h 26 Pearl [C A
" Walter patternmaker rms Y M
Eldredge Betsy E h 7 Freeman
Eldridge Avonia b 456 Quincy av

Eldridge
" Bessie widow John L h 456 Quincy av
" Harold L compositor h 66 Brooks
" John L b 456 Quincy av
" Seth A salesman b 456 Quincy av
Electric Express John F Ganley agt 76 Washington [Broadway
Elhaffi C N clerk 97 E Howard b 35
Elks Club The 25 Foster
Ellard George jobber 11 Granite h at E Weymouth [Brackett
Elliott Ellen widow William h 44
" George h 749 Washington
Ellis Charles plumber b 11 Robertson
" David laborer b 14 Perkins
" George stonepolisher h 15 Robertson
" George H machinist b 21 Farrell
" George K chocolatemaker h 21 Farrell
" Henry K h 30 Apthorp
" Henry K Jr bookkeeper B h 36 Warwick
" Hiram asst foreman 97 E Howard h at N Weymouth [dale rd
" Joshua W salesman h 142 Glen-
ELLIS J LEWIS architect 1433 Hancock rm 4 h 58 Oxenbridge rd See opp Business Directory
" Mary E rms 16 Baxter [ertson
" Mary J widow Samuel b 11 Rob-
" Nathan A salesman B h 35 Russell park [H N
" Oscar B salesman h 107 Sea av
" Prudence widow Charles L died June 18 1911
" Robert hostler h 169 Crescent
" Robert laborer h 5 Perkins
" Robert 2nd quarryman h 11 Robertson [ard b 11 Robertson
" Samuel H pipefitter 97 E How-
" William at F R S B Co h 24 Charles
" William polisher h 81 Quincy
" William H treas Boston summer residence Metropolitan parkway n Squantum Yacht Club
" William J quarryman h 92 Crescent [av
Ellison August laborer h 29 Clarke
" Berger machinist b 13 Franklin
" James M machinist rms 8 Old Colony av

SHAW'S
On The Square
W. G. Shaw
FURNITURE CARPETS RANGES
CITY SQUARE OPPOSITE THE FOUNTAIN.

Ellison
" Swante engineer h 13 Franklin
" see Allison
Ellsworth Angelina G C widow Rev Alfred A h 18 Russell park
" F D h Sherman st [park h do
" Samuel W physician 18 Rusesll
Elmer Nixon W mechanical engineer b 106 Greenleaf
Elo Victor shipfitter h 4 Arthur av
Elrick Henry mechanic 87 Adams rms 28 Chestnut [cy
" William granitecutter h 20 Quin-
" William C auto repairer h 43 Kidder [Putnam
Elwell Howard P draughtsman h 78
" Lucille teacher bds 78 Putnam
Emanuel Costas G (S G Emanuel Co) h 45 Bedford
" Fotis (S G Emanuel Co) h at Brockton [41 Bedford
" Nicholas G (S G Emanuel Co) b
" S G Co (Nicholas G Fortis and Costas G Emanuel) confectionery 1397 Hancock
Embree W A machinist b 40 Edison
Emerson C E carriage mfr 1500-1508 Hancock h 250 Rock Island rd
" Edward H clerk B h 152 Beale
" Ernest W engineer h 981 Hancock
" George D grocer B h 411 Hancock [h at Rock Island
" Henry E mgr 1500-1508 Hancock
" William H (Norfolk Varnish Co) Newport av h at Dorchester
Emery Agnes L widow John h 10 Thompson
" Calvin J clerk h 204 Winthrop H N [son
" Edgar W salesman b 10 Thomp-
" Fanny h 17 Marsh [lings
" Frank A asst mgr B h 131 Bil-
" Ida M widow Carlton b 178 Farrington
" John R salesman b 10 Thompson
" Justin F accountant 42 Pearl B h 121 Prospect av W H
" J Henry leather 31 South Boston h 156 Adams [av
" L Standish Mrs h 115 Elmwood
" Mary H and Isabel F P h 75 Billings

Emery
" Victor J gasolene marine engine mfr ft Beach h 22 Winthrop av
" Walter P asst mgr N E T & T Co B h 41 Gay
Empire Polishing Co (John A Clark and Angus D Martin) 102 Penn
Emslie Alexander stonecutter h 74 Garfield [74 Garfield
" Gordon A clerk 15 Granite bds
England Arthur E rem to Detroit Mich [av
" Charles joiner h 4 High School
" Marie Mrs milliner 4 High School av h do [A h 18 Morton W Q
Englund Augusta widow Rev Peter
Ennis Della M Mrs h 33 Calumet av
" John machinist b 59 Broadway
Enquist Amelia widow Edward h 111 Copeland [cock b 50 Main
Entonio Nicolo mechanic 954 Han-
Epes Henry S engineer h 41 Grand View av [tum
Eranio Frank laborer h 31 W Squan-
Erba Paoli photographer 364 Water h do
Erfeldt August (Erfeldt & Pearson) 1213 Sea H N h 10 Maxim pl do
" & Pearson (August Erfeldt and Arvid Pearson) bakers 1213 Sea H N
Ericksen Gulowna widow Theodore b 2 Cushing [dale rd
Erickson Algut carpenter b 156 Glen-
" Albin stonecutter b 7 Nilsen av
" Andrew G h 45 Cranch
" Bernard carpenter h 16 Bedford
" Bernard carpenter h 160 Granite
" Clarence H gardener h 217 Newbury av
" Edith Mrs h 27 Morton
" Eric stonecutter h 9 Nilsen av
" Eric E plumber h 321 Farrington
" Hilding b 182 Summit av W
" John engineer h 79 Willard
" Joseph E shoemaker h 116 Cranch [h 156 do
" Joseph H variety 154 Whitwell
" Joseph H Jr removed to Salem
" Victor machinist b 156 Whitwell
" William carpenter h 160 Granite
" William clerk Q F D Central sta

EVERYTHING IN STATIONERY
at CHAPIN'S
1395 Hancock Street, - - - Quincy, Mass.

ERICSON CHARLES A carpenter 4 Euclid av h do See page 330
" John E laborer h 64 Washington
" John F quarryman h 98 Cranch
" William carpenter h 111 Glendale road [monwealth av
Erikson Axel T machinist h 21 Com-
Erving Frank L teller h 5 Greenwood avenue
" Milton H machinist h 62 Hamden circle [av exten
Erwin James driver h 192 Federal
" see Irwin [at E Milton
Esau Sarah C clerk 1425 Hancock h
Esson Elizabeth G widow George h r 25 Gilmore
" George died May 7 1912
" John G shoemaker b 21 Gilmore
" Maurice A clerk 76 Washington bds r 25 Gilmore
Estabrook Oswald G laborer bds 202 School [School
" William A stonecutter h 202
Estabrooks Blakeslee rem to Boston
" Henry L h Wollaston av corner Fenno [av cor Fenno
" John W dentist bds Wollaston
Esterby David machinist h 61 Sagamore
Estes Bertha F teacher Montclair school bds at N Weymouth
" Errald V machinist h 42 Chester
" Mary E widow Daniel B h 30 Saville av [Co b 30 Saville av
" Mildred M clerk Granite Trust
" Minnie J widow b 30 Berlin
" Orville N patternmaker h 30 Berlin [Brook
Estey Eugene E salesman B h 100
" Ida M Mrs h 287 Washington
" Roland student bds 287 Washington
Euerle Helena nurse b 285 Belmont
Eva Charles stonecutter b 54 Rodman
" William rem to Fitzwilliams N H
Evans Charles W freight clerk Quincy freight house h at E Braintree
" Frank M removed from city
" Frederick express 84 Copeland
" Howell machinist h 34 Richie rd
" John auction goods 36 Copeland h 40 do
Evans
" John D driller h 69 Quincy
" Joseph S naval officer h 9 Edgemere rd
" Mary A widow David J h 84 Copeland [Belmont
" Ralph J lumber salesman h 190
Everett Albert timekeeper 97 E Howard h at E Weymouth
" Charles H (W A Greenough & Co) directory publishers 65 Broad Boston h 119 Billings road [35 Elm av
" Willard E elastic webbing mfr h
Everin John auto repairer b 4 Franklin place [Cranch
Everson Amund engineer h 75
" Norman I helper b 75 Cranch
" Robert I b Grant st [16 Foster
Ewell Maria M widow William W h
Ewerts Axel F accountant h 25 Durant [ard h 63 Brook
Ewertz Eric H asst mgr 97 E How-

Fabris Nicholas laborer b 219 Quincy avenue [Liberty
Fabrizio Antonio stonecutter h 128
" Serafino stonecutter h 80 Trafford
Fadanelli Ernest shoemaker 327 Hancock h do [h 165 Crescent
Fagan Ellen B teacher Willard school
" James W h 165 Crescent
FAGEN ANTIQUE FURNITURE CO The 1056 Hancock See page 2
" Louis A mgr The Fagen Antique Furniture Co 1056 Hancock h 42 Newcomb [Summer
Faherty Patrick blacksmith bds 57
Fahey Andrew J electrician h 1 Broadway [av
" Bridget widow Thomas b 18 Bates
" Thomas H granite 18 Bates av h do
Fahy Francis J probation officer and insurance agent Boston h 593 Washington [Hill av
" Patrick stonecutter h 16 Bunker
" Thomas laborer b 327 Copeland
Faiella Louis machinist h 115 Brackett [Granite
Fairbanks Amos H helper h 250
" Henry O city auditor rm 15 City Hall bds 14 Alleyne ter

COLONIAL COLUMNS
EXTERIOR AND INTERIOR FINISH
J. W. BAILEY & SONS CO. 14 Haymarket Sq., Boston

Fairburn T foreman 97 E Howard h 403 Quincy av
Fairchild Joseph clerk b 47 Palmer
" Nelson carpenter h 47 Palmer
Faircloth Alice bds 64 Quincy av
" Annie F variety and dressmaker 64 Quincy av h do [ple
" Edward M motorman rms 7 Tem-
" James M riveter h 171 Phipps
" John conductor b 809 Hancock
" John J driver Combination No 1 h 64 Quincy av [Quincy av
" Mary J widow William J h 64
" William F engineer h 55 Summer
Fairclough Herbert S salesman h 417 Hancock [Prospect
Falardo Charles H clerk Boston h 43
" Mary A widow b 43 Prospect
Falc Samuel laborer h 82 Union
Falconer Alexander (Falconer & Co) h 46 Independence av [Quincy
" Harriet widow William H h 73
" Howard S lather bds 100 Brook
" James shoes Boston h 90 Grand View avenue [View av
" Joanna dressmaker bds 90 Grand
" Robert A asst foreman 97 E Howard h 24 Broadway
FALCONER & CO (Alexander Falconer) granite dealers 199 Water
Faley Elizabeth clerk bds 223 West
Fallon Charles G blacksmith 12 Quincy av b 711 Washington
" George W special police and time keeper 97 E Howard bds 711 Washington [h 54 Miller
" James E (John Fallon & Sons)
" John & Sons (John L, James E and Peter T) teamsters 250 Common and granite Quarry n Smith
" John J laborer h 711 Washington
" John J Jr carpenter b 711 Washington [201 Common
" John L (John Fallon & Sons) h
" Marion clerk 642 Washington b 711 do
" Michael pedlar h 14 Hancock
" Peter T (John Fallon & Sons) h 54 Miller
" Thomas mgr rms 41 Washington
" Thomas H carpenter h 130 Glendale road
Falvey Daniel electrician b 223 West
" Dennis quarryman h 42 Kent
" Jeremiah A city laborer h 175 Willard
" Joanna widow Daniel h 223 West
" Lawrence lather h 183 Willard
Famighette Frank removed to Boston
Fandle Herbert salesman b 51 Sea av
Fanning Patrick granite 92 Willard h at E Milton [Franklin
Fantoni James shoeworker bds 72
" Peter shoe polisher b 72 Franklin
Farch Oscar J ironworker h 4 E Howard
Fares Abraham laborer h 152 Sumner
" Tony laborer h 152 Sumner
Farmer Arthur W chauffeur h 38 Baxter
" Edward painter 222 Granite h do
" George b 222 Granite [Bryant av
Farnham Albert G operative bds 14
" Albion H lumber estimator h 320 Fayette [lard
" George W blacksmith h 165 Wil-
" Margaret widow Luther h 14 Bryant av
Farquhar Alfred removed from city
" George polisher h 69 Centre
" Robert stonecutter h 28 Arthur
" Robert B apprentice b 69 Centre
" William E clerk B b 69 Centre
Farquharson Daniel plumber 15 Temple b 75 Independence av
" Henderson W polisher b 75 Independence av
" William (Eagle Polishing Co) 11 Gilbert h 75 Independence av
Farr William B grocer 130 Washington rms 104 do
Farrar Walter F clerk Granite Trust Co h at Hingham Centre
Farrazi Ernest stonecutter h 34 Penn
Farrell Anna F L bookkeeper Boston bds 172 Willard
" Charles H engineer b 14 Filbert
" David L police h 24 Smith
" Dennis M h 172 Willard [ext
" Edward polisher h 391 Quarry st
" Elizabeth clerk b 172 Willard
" Ellen widow Thomas h r 47 Hall place [lard
" Helen stenographer B b 172 Wil-
" James engineer h 99 Glendale rd

COAL
C. PATCH & SON, Inc.
1422 HANCOCK STREET
TEL. 238-R WE BUY THE BEST COAL - - - - TRY US

Farrell
" John S letter carrier Q P O h 177 Willard
" Joseph J machinist b 210 Willard
" Margaret widow Peter F h 14 Filbert [Willard
" Margaret A stenographer b 177
" Margaret J widow Peter h 210 Willard [lard h do
" Mary E music teacher 170 Wil-
" Mary J clerk B b 63 Hodges av
" Patrick shoe repairer 456 Hancock h 452 do [extension
" Peter H laborer b 391 Quarry st
" Peter J driver b 210 Willard
" Thomas laborer h 452 Hancock
" Thomas stonecutter h 63 Hodges avenue [cock
" Thomas Jr machinist b 452 Han-
" Thomas H driver b 63 Hodges av
" William machinist b 9 Packard
" William A clerk b 14 Filbert
Farrington Evelyn M teacher Wollaston school bds at Milton
Farrow Charles farmer h 5 Bicknell
Farsky Simon laborer b 95 Sumner
Farwell Charles G died Aug 29 1911
" Hannah S teacher b 20 Briggs
" Minnie R widow Charles G h 20 Briggs [Woodbine
Faulkner Charles N operator h 1
" Cora A asst 389 Newport av
" Edna packer b 194 Willard
" Emily F Mrs b 194 Willard
" Winslow carpenter h 13 High School av
Favero Leo stonecutter b 82 Rodman
" Michael stonecutter h 82 Rodman
Favorite Felix real estate 183 Highland av h do [land av
" Richard J draftsman b 183 High-
Favreau J Arthur station examiner P O, B h 183 Pine
" Katherine E bookkeeper Norfolk Varnish Co b 82 Rodman
" Mitchell letter carrier h 82 Rodman [laston av
Fawcett Joseph pilot B h 31 Wol-
Faxon Caroline widow J Franklin h 310 Adams
" Charles farmer h Sea opp Rogers
" Elizabeth F clerk 17 Granite h 48 Coddington

Faxon
" Henry M treas 30 Washington and 9 Granite real estate 17 do h 300 Adams
" Ida W Mrs h 391 Water
" William farmer h Sea opp Rogers
Fay Albert W undertaker 347 Newport av h 345 do [boro
" Dorothy stenographer b 52 Marl-
" George W conductor h 106 Cummings av
" Henry G h 52 Marlboro [nut
" James A electrotyper bds 4 Wal-
" Joseph h Grossman's block Water st
" Joseph H operative h 470 Hancock [nut
" Katherine bookkeeper b 4 Wal-
" Margaret widow h 4 Walnut
" Marjorie teacher High school bds 52 Marlboro [H N
" Martin F estimator h 8 Shennen
" Mary boarding house 475 South
" Matthew E bookkeeper F H Crane & Sons h 15 Guild
" Patrick concreter h 19 Penn
" Patrick J stonecutter h 331 Water
" Rose E variety 398 Washington b 475 South
" Thomas B removed to Brockton
" Thomas F salesman h 24 Shennen H N
" Thomas M cattle dealer b 4 Walnut [86 Beale
" Waldo B asst 347 Newport av h
" William ironworker b 186 E Howard
Fayard Simon laborer h 492 South
Fedderson George draughtsman 97 E Howard bds 64 Edison park
Federhen Henry D h 466 Washington
Fee Mabel E operator 10 Merrymount rd b at Hingham
Feeley John J shipper b 121 Main
" Maria M widow Thomas bds 121 Main
" Thomas P stonecutter b 121 Main
Feeney Ellen widow Lucius bds 70 Adams
FEGAN EDWARD J lawyer Durgin & Merrill block 1433 Hancock rm 8 and 914-916 Tremont bldg Boston b 1048 Hancock See page 27

QUALITY CORNER W. G. Shaw FURNITURE CARPETS RANGES CITY SQUARE OPPOSITE THE FOUNTAIN.

Fegan
" Marie D teacher Cranch school b 1048 Hancock
" Walter R insurance and real estate 1433 Hancock rm 8 h 1048 do
" Zita M teacher b 1048 Hancock
Felice Giuseppe laborer h 68 Dayton
Felman Herman hairdresser 551 Washington h do [way W
Felt Emma widow Oscar h 247 Broad-
Feltis Horace A clerk Boston b 22 Mechanic
" Sarah A Mrs h 22 Mechanic
" S Abbie clerk b 22 Mechanic
Fenby Elsie operator b 191 Quincy av [ard h 191 Quincy av
" Robert asst foreman 97 E How-
Fenner David foreman h 221 Winthrop H N [54 Merrymount rd
" Harold L teacher High school rms
Fennessey James L mgr 148 Willard h 47 Rogers W Q
Fenno Josiah A h 538 Hancock [av
" Nettie F Mrs h 119 Waterston
" Thomas rec teller Commonwealth Trust Co Boston h 538 Hancock
Fenton Frank removed to England
" John bds 22 Vane
Ferazzi Louis stonecutter h 396 Quarry st extension [Glencoe pl
Ferguson Charles carpenter h 72
" Charles H G special agent 10 Merrymount rd h at Braintree
" Edward J molder b 9 Phipps
" Edward R blacksmith h 9 Phipps
" Frank shoemaker b 32 Verchild
" George salesman h 72 Marlboro
" George H clerk h 25 N Payne
" John W stableman h 243 Arlington [Hollis av
" Joseph W engineer Boston h 92
" J Leonard insurance b 74 Pleasant [b 92 Hollis
" Mary H teacher Tarrytown N Y
FERGUSON PATRICK J real estate 1433 Hancock rm 4 h 65 Warren av. See page 12
" Robert H b 243 Arlington
" Ruth S teacher Montclair school b 92 Hollis av

Ferguson
" Stanley W salesman h 282 Atlantic [child
" Thomas A motorman b 32 Ver-
" Thomas F blacksmith h 32 Verchild
" Walter driller b 32 Verchild
" William H gardener h 44 Canal
" William N gardener h 29 Clay
Fernandez Osvaldo naval commander h 42 Bigelow [Co) h 29 Plain
Feroli James (South Quincy Granite
Ferrara Charles shoecutter h 23 Water [h 39 Penn
Ferrari Philomena widow Annabale
Ferrazi Ernest stonecutter h 34 Penn
Ferrazzi Ernesto pavingcutter h end Railway [lantic
Ferrier George C fireman h 100 At-
" Mabel shoeworker rms 48 Revere rd [Manet av
Ferris William H Jr physician h 252
Ferriter John granite Forest av near W Q station h r 43 Grove W Q
" Mary F operator 10 Merrymount rd b r 43 Grove W Q [Q
" Maurice laborer b r 43 Grove W
Fessenden Marion teacher Quincy Mansion school 23 E Elm av rms do
Feurtado William G C h 454 Hancock
Field Charles H carpenter h 43 Pleasant
" Electo E widow William A h 1355 Hancock [Baxter
" Elizabeth C bookkeeper bds 16
" Ellen widow Henry h 16 Baxter
" Frank C insurance 114 Water B h 27 Muirhead
" Frank D Jr district traffic chief 10 Merrymount rd h 307 Billings rd [rm 1 h 163 Franklin
" George H insurance 1433 Hancock
" Henry E clerk B b 16 Baxter
" John quarryman h 3 Carlmark
" John Q A pres Quincy Savings Bank h 194 Independence av
" Oscar auto repairer bds 3 Carlmark
" Susannah G h 163 Franklin
" Walter G clerk cor Water and Franklin b 27 Muirhead
" William A clerk B b 27 Muirhead

ELECTRICIAN
TELEPHONE
GAS FITTING, ELECTIC WIRING, FIXTURES AND REPAIRS . . . . .
L. P. MARKER
90 BEAL STREET, WOLLASTON, MASS.

Fields William shipfitter b 38 Curtis avenue [H N
Files Leonard L inspector h 1062 Sea
Finch Walter W brassworker h 51 Gay [Trafford
Findlay Alice J stenographer bds 79
" John B removed to N Y City
" Richard R conductor h 79 Trafford
" Robert stonecutter h 79 Trafford
" Robert H optician b 79 Trafford
Finlay William R shipper h 190 Atlantic [ber S Q
Finlayson John Q carpenter h 26 Ta-
Finley Albert W h off Bicknell
" Raymond conductor rms 20 Carruth [son av
Finn Edward B polisher h 50 Wes-
" Frank J printer h 12 Taft [ton
" James N moulder h 65 Washing-
" John removed from city
" John E clerk b 50 Wesson av
Finnan John H carriage painter h 247 Beale
Finney Byron E carpet layer 1495 Hancock h 104 Washington
" Mary W widow Albert F h 88 Brook
Finny Byron upholsterer 1495 Hancock h 104 Washington
Firmani Camillo shoemaker 101 Liberty [pendence av
" Romualdo shoecutter h 124 Inde-
Fiset Alphonse hairdresser 153b Water h r do [av
Fish Abbott W clerk h 109 Elmwood
" B Edson died Oct 1911
" Fannie B widow B Edson h near Montclair station [h 9 Prospect
" Herbert E chief machinist U S N
Fisher Agnes A teacher Wollaston school b 36 Euclid av
" Charles A removed to Brockton
" Eva M photographer h 757 Washington
" Frank P laborer h 70 Walnut
" Frederick W mgr 8 Chestnut b 1262 Hancock
FISHER GEORGE H painter 264 Farrington h do See page 18
" Grace Mrs h 36 Euclid av
" Grace D teacher Mass Fields school bds 36 Euclid av
" John blacksmith h 119 Arnold

Fisher
" J Stillman acountant 199 Water h 281 Whitwell [well
" Melissa M Mrs nurse h 281 Whit-
" Peter salesman rms 65 Spear
" Temperance L widow William N b 88 Elmwood av
Fisk Sarah Mrs b 93 Taylor
Fiske Walter R clerk bds 62 Oxenbridge rd [Ring av
Fitton Joseph machinist U S N h 7
" Levi bds 11 Bass
" Webster C carpenter B h 11 Bass
Fitts Arthur R salesman B h 64 Bigelow
" Ernest V (E V Fitts & Co) Depot av h at Post Island
" E V & Co (Ernest V Fitts) wholesale grocers Depot av
Fitzgerald Catherine widow William h 34 Brackett
" Daniel teamster b 34 Brackett
" Daniel F granite 26 Miller h 274 Common
" Daniel J grocer h 28 Bryant av
" Daniel R trainman h 1 E Squantum [Bates av
" Hannah widow Timothy W h 13½
" James E driver b 14 Grove W Q
" James E laborer b 30 Bryant av
" John laborer h 30 Bryant av
" John F removed to N Y City
" John H painter b 59 Broadway
" John J clerk B b 30 Bryant av
" John J milkman 14 Grove W Q h do
" John J plumber h 18 Furnace av
" John J stonecutter b 15 Packards lane
" John W laborer b 34 Brackett
" Joseph shoecutter b 13½ Bates av
" Joseph teamster b 34 Brackett
" J E clerk rms Y M C A [Q
" Mary widow John h 14 Grove W
" Nora T operator 10 Merrymount rd b 14 Grove W Q [ards lane
" Patrick J blacksmith h 13 Pack-
" Patrick T granite off Penn h 44 Chester
" Robert machinist bds Bryant av
" Thomas teamster h 200 West
" William J driver 18 Dimmock b 34 Brackett
Fitzmorris James died Oct 28 1911

JOHN STUART CO.
WOLLASTON, on the Boulevard and Vassall Street . . . TEL. CONN.
MOTOR BOATS AND ENGINES
Boat Storage Out and Inside
FACILITIES FOR REPAIRING ALL MAKES OF ENGINES

Fitzmorris
" Nellie widow James h Bicknell st
Fitzpatrick Catharine widow Patrick h 15 Packards lane
" Charles laborer h 312 Hancock
" Clarence E mgr 1437 Hancock h at Jamaica Plain
" James H (Quincy Department Store) 1429 to 1437 Hancock h at Jamaica Plain
" John at Electric Express rms 28 Chestnut [av
" Joseph machinist b 57 Murdock
" Margaret widow James h 312 Hancock [h do
Fitzsimmons John T grocer 551 Sea
Flagg Charles M machinist h 82 Safford [Hall pl
Flaherty Bartholomew machinist b 47
" Bessie widow John F h 15 Bates avenue
" Edward police h 41 Barry
" James laborer h 47 Hall pl
" James A helper b 15 Bates av
" Joseph J clerk B h 198 Federal av extension [ertson
" Mary E widow John h 50 Rob-
" Michael M stonecutter h 53 Grove W Q
" Michael P clerk h 104 Cranch
" Patrick shoemaker b 47 Hall pl
" Roger hostler r 24 Granite b 104 Cranch
" Thomas laborer h 5 Grove W Q
" Thomas pop corn b 7 Temple
" Thomas F shipper 1381 Hancock b 104 Cranch [Q
" Thomas F shoecutter b 5 Grove W
" Thomas J machinist h 4 E Howard [B h 64 Waterston av
Flahive John J agent Adams Ex Co
" William H clerk b 64 Waterston avenue [Field h do
Flanagan James P contractor 40
" Joseph baker 1587 Hancock h 171 Water
" Michael foreman r 24 Granite rms do [son
" Michael A carpenter h 12 Thomp-
" Sarah H operator 10 Merrymount rd b 40 Field [ber S Q
Flanney Bernard stonecutter h 29 Ta-
Flannigan Daniel variety 234 Water b 233 Centre

Flannigan
" Margaret Mrs h 170 Water
" Margaret widow Daniel grocer 233 Centre h do [h 30 do
Flavin James F teamster 17 Wharf
Flavio Valentine carpenter h 123 Water [yeast 25 Granite
Fleischmann Co The compressed
" Samuel rem to N Weymouth
Fleming Edward conductor bds 964 Hancock [av
" George engraver h 34 Grand View
" Isabelle clerk 1364 Hancock b 21 Watson rd
" William F machinist h 60 Euclid avenue [Eustis
Fleshman Lewis rivetmaker h 28
Fletcher Calvin G teamster 73 Garfield h do
" James W prop J W Fletcher Pharmacy 1 Copeland h 77 Garfield
" Joseph h 250 Granite
FLETCHER J W PHARMACY druggist and P O sub station 1 Copeland See page 3
" Lucy widow James B h 77 Garfield
" Sarah G bds 194 School [A
" Willis H mgr B h 42 Channing
" William T ironworker h 232 South [school b 162 Arlington
Flieger Annie J teacher Wollaston
" Arthur J stockcutter b 162 Arlington [school b 162 Arlington
" Gladys L teacher Coddington
" John W machinist b 162 Arlington
Flink Carl stonecutter h 5 Isabella
" Ernesto stonecutter b 6 Isabella
Flint Lyman harness repairing 147 Water h r do [Hancock
" Nellie widow G Walter h 1053
Flockhart Peter M machinist h 85 Quincy
Flood Frank h 288 Fayette [Fayette
" Frank J clerk 12 Brook bds 288
" Hamilton (Thomas Whalen & Co) b 288 Fayette
Flowers Albert G driver 19 Saville rms 30 Chestnut [comb pl
" Arthur H shipfitter b 33 New-
" Frank W blacksmith h 21 Quincy

WOOD MANTELS
EXTERIOR AND INTERIOR FINISH
J. W. BAILEY & SONS CO. 14 Haymarket Sq., Boston

Flowers
" Mary widow Daniel h 33 Newcomb place [Franklin
Floyd Relief B widow George P h 163
Flynn A Francis clerk b 22 Vane
" Bartholomew J salesman Boston b 56 Copeland
" Charlotte widow John b 8 Goddard [land
" Edward stonecutter h 131 Cope-
" Edward J wireworker h 69 Germain av Q P
" Elizabeth M employment office 1522 Hancock b 21 Marsh
" Frank ball player b 22 Vane
" Peter F salesman h 22 Vane
" Timothy hostler r 24 Granite b Cornelius Sullivan's Valley st
" William H clerk h 130 Sumner
Fogarty Margaret J clerk 11 Granite h at E Weymouth
Fogg Frederick A bookkeeper Boston b 89 Faxon rd [Appleton
" Marietta G widow George S h 47
Foley Alice C vocal teacher 193 Willard b do [land b 193 Willard
" Annie E bookkeeper 238 Cope-
" Arthur L electrician b 193 Willard [Whitwell h do
" Catherine F Mrs dressmaker 115
" Clifford carpenter b 105 Holmes
" Frank P stonecutter b 162 Copeland
" James J carpenter h 105 Holmes
" John ironworker h 57 Summer
" John F postal clerk h 205 Whitwell
" John J clerk b 9 Bowdoin
" Joseph C shoecutter b 9 Bowdoin
" Margaret M Mrs h 9 Bowdoin
" Mary maid 701 Washington
" Mary E h 68 Pleasant [Willard
" Mary E widow Thomas J h 193
" Paul Edward clerk Boston b 193 Willard [well
" Robert stonecutter h 115 Whit-
" Silas S carpenter h 103 Holmes
" Susanne nurse b 193 Willard
" William H carpenter bds 103 Holmes
" William T plumber b 193 Willard
Folkins George F asst train master South station Boston h 94 Billings [105 Putnam
Follett Elizabeth C widow Charles h
" George D clerk Boston h 109 Putnam [Park
" Herbert Y jewelry Boston h 22
Folsen Edward variety store 645 Sea h do H N [h do
Folsom Eben grocer 645 Sea H N
" Eben A died Jan 14 1912
" G A Tea Co 7 Granite
" Harriet E widow Eben A bds 185 Atlantic A [land rd
" Isador clerk 7 Granite b 104 Up-
Fontana Angelo stonecutter h 57 Rodman [Franklin
Fontoni Giuseppe polisher h 72
" James shoeworker b 72 Franklin
" Joseph polisher h 72 Franklin
" Peter bds 72 Franklin [av
Foote Emma L Mrs bds 111 Warren
Forbes Albert F draughtsman h 320 Billings rd
" Edward J (Forbes & Barry) 291 Copeland h 38 Bates av
" Edward P salesman h 127 E Squantum
" Henry W carpenter and builder 231 Newport av h do [mon
" John C stonecutter h 282 Com-
" John Edward rem to Cambridge
" Mary A widow William H bds 156 Water [tum
" Mildred P teacher b 127 E Squan-
" Walter L stonecutter h 132 West
" & Barry (Edward J Forbes and Richard F Barry) men's furnishings 291 Copeland and 1475 Hancock
Forbush A Waldo physician at Somerville summer residence Metropolitan parkway cor Carle rd
Force Edward machinist h 25 Hollis av [Central av h do
Ford Arthur W contractor 80 S
" Catherine L b 109 S Walnut
" Charles E clerk h Glovers lane
" Cornelius F motorman h 24 Gay
" Daniel F engineer h 13 Railway
" Daniel J granite h 218 Franklin
" Daniel J police h 25 Cottage av
" Dennis died Dec 22 1911
" Dennis H engineer h 13 Railway

Use Your Credit at W. G. Shaw
FURNITURE CARPETS RANGES
CITY SQUARE OPPOSITE THE FOUNTAIN

Ford
" Dennis J baker h 52 Packards lane
" Dennis J stonecutter h 109 Main
" Edmund shoeworker b 51 Phipps
" Edmund F ironworker b 83 North
" Edward B shoecutter h 84 Franklin [lane
" Edward E draftsman b Glovers
" Esther C widow Charles N h 41 Washington
" Florence librarian b 84 Franklin
" George E driver b 25 Grove W Q
" George H gardener h 53 Gay
" Gertrude M bookkeeper b 44 Bigelow
" Harold G clerk B b 293 Fayette
" Harry G rms 34 Federal avenue
" James removed to Boston
" Jeremiah E letter carrier Quincy P O h at E Milton
" John E monumental designer 88 Penn h 62 Independene av
" Joseph blacksmith bds 25 Grove W Q [av
" Joseph A carpenter bds 4 Ring
" Joseph L salesman B rms 30 Chestnut
" Joseph M plumber b 44 Bigelow
" Julia rivetmaker b 12 Grove W Q
" Julia J teacher B b 44 Bigelow
" Lawrence B note clerk bds Glovers lane
" Leo T machinist b 44 Bigelow
" Margaret milliner b 51 Phipps
" Mary widow Daniel h 44 Bigelow
" Mary A clerk rm 5 City Hall b 109 Main [W Q
" Patrick quarryman h 25 Grove
" Ralph b 109 Main
" Ralph clerk b 293 Fayette
" Thomas G commercial traveler h 202 Taylor
" Timothy F salesman h 51 Phipps
Fore River Ship Building Co 97 E Howard
Forgays Gilbert rem to Fall River
Fornell Carl student b 41 Cranch
" John N provisions h 41 Cranch
" Samuel clerk b 41 Cranch
" Sven tailor h 41 Cranch
Forrest George L h 45 Willow

Forrest
" Hanora widow James h 809 Hancock [son park
" Mary widow Joseph R h 48 Edi-
" Thomas H motorman h 61 Warren av
Forrester John joiner b 16 Edison
Forsman John machinist h 11 S Walnut [ty
Forsyth Daniel carpenter h 109 Liber-
" George laborer h 22 Rodman
" George D shipfitter b 22 Rodman
" Herman L carpenter 25 Rawson h do
" James engineer h 191 Quincy av
" John W elevator erector h 31 Freeman [25 Rawson rd
" Lilla M milliner 1275 Hancock b
" Robert machinist h 61 Vane
Fortier Alice M widow Jonathan b 21 Brooks [h 293 Fayette
" Henry clerk 323 Newport av
" Jane McClure teacher N E Conservatory of Music Boston bds 21 Brooks [Island av H N
Fosdick Charles W manager bds 20
" Oliver G P O sub station and grocer 1238 Sea H N h do
Fosman John machinist h 11 S Walnut [Bennington
Foss Bertha P stenographer bds 34
" Carl L packer William Cashman's b 128 Crescent
" Carrie J widow Charles H h 114 Granite [dale rd
" Charles H Jr clerk h 134 Glen-
" Edric S machinist b 114 Granite
" Fred R edge gilder h 61 Faxon rd
" Frederick B clerk Boston B b 34 Bennington [29 Elm pl
" George H foreman T R & S Co h
" George W W h 34 Bennington
" John E ironworker h 60 Hamden circle
" J Bliss metalworker b 201 Fayette
" Percy C apprentice b 107 Taylor
Fossati Natale grocer 69 Liberty h do
" Orientale clerk bds 69 Liberty
Fostello Charles D clerk 1443 Hancock h 34 Elm pl [Newcomb
" Edward driver 18 Dimmock b 35
" James fruit 132½ Washington h 35 Newcomb

CAMERAS and PHOTOGRAPHIC SUPPLIES
Developing and Printing
at CHAPINS, 1395 Hancock St.

Fostello
" Joseph (B & O Express Co) 136 Washington h 16 Taft
" Victoria b 35 Newcomb
Foster Arthur L carpenter h 18 Bay View [18 Bay View h do
" Charles C carpenter and builder
" Charles F machinist h 312 Fayette [View
" Chester W pipe fitter b 18 Bay
" Edwin J bds 60 Montclair av
" Ernest R b 18 Bay View
" George M car repairer h 83 River rd [ford
" Helen L bookkeeper h 223 Saf-
" Henry P clerk B h 33 Prospect
" Isabella b 18 Bay View av
" James H h 110 Park av S
" Jane widow Henry h 177 Highland av
" Jennie W clerk B h 223 Safford
" Thomas C harnessmaker 1508 Hancock h 21 Pray [land av
" Thomas H, U S clerk h 117 High-
" William E engineer B S St Ry Co power station h at Dorchester [port av
Fotopoulos James bootblack 299 New-
" Peter bootblack 299 Newport av
Fountain Louis N quarryman rms 57 Washington [son park
Fowle Robert H draftsman h 82 Edison park
Fowler A Linde reporter Boston h 116 Sagamore [lips
" Carl G clerk Boston b 144 Phil-
" Clifford clerk b 59 Broadway
" Edna I clerk b 144 Phillips
" Eliza A housekeeper 13 Willet
" Fenton C clerk h 10 Ridgeway
" Grace M Mrs clerk b 22 Blake
" Howard D shoe repairer 66 Beale h 144 Phillips
" Julia V dry goods 664 Hancock b 144 Phillips [lips
" Raymond P clerk B b 144 Phil-
" Victor painter b 144 Phillips
Fowels Carrie b 43 Pleasant [Pine
Fownes Phinney C carpenter h 190
Fox Albert draughtsman h 129 Hamden circle [sion
" Alfred J R towerman h 54 Divi-
" Charles engineer at Lynn h 74 Butler rd

Fox
" Charles P clerk B b 74 Butler rd
" Edith H teacher at N Weymouth b 74 Butler rd
" Gilbert M salesman h 107 Davis
" John N died Dec 31 1911
" Mary A widow John N h 126 Franklin [h do
" Thomas J grocer 1186 Sea H N
Foy Charles rms 26 Chestnut
" Christopher laborer b 85 School
" James F insurance h 117 Cranch
" Robert E (Robert E Foy & Co) h 13 Eliot
FOY ROBERT E & CO (Robert E Foy) grocers 257 to 263 Water See front cover
Foye John teamster bds 13 Quincy
" Michael John laborer b 13 Quincy [Quincy
" Robert T advertising agent h 13
" Thomas clerk 1380 Hancock rms Maple [Broadway
Frame Victor ship packer bds 68
Francer Benjamin pedlar h 4 Marsh
" Israel shoes 51 Copeland h do
Francis Emma widow Joseph M h 107 Centre [tre
" Hilda stenographer B b 107 Cen-
" Joseph M clerk B P O h 69 Goddard
" Thomas stonecutter b 157 Liberty
" William apprentice b 107 Centre
Franklin Clarence A printer B h 62 Billings rd
" George W sec B summer residence Webster cor Parkway [Cranch
Franks Charles pavingcutter h 80
" Victor pavingcutter h 24 Carlson
Frantiello Frank S stonecutter h 266 Granite
" Vincent leathercutter h 321 Water [Willard
Franzi Benjamin stonecarver h 12
" Giuseppe laborer h 86 Canal
" John stonecutter h 9 Larry [av
" Manilo stonecutter h 65 Federal
" Paul stonecutter h 65 Federal av
Fraser Daniel S millwright h 67 Edison park
" George removed to Weymouth
" George R carpenter and builder h 98 Beach

VENETIAN BLINDS
GRILLE WORK and STAIR WORK
J. W. BAILEY & SONS CO. 14 Haymarket Sq., Boston

Fraser
" Hector J teamster 783 Washington h 777 do [Baxter
" Henry A lanscape gardener h 32
" James boilermaker h 473 Quincy av [B h 68 Beach
" James C carpenter 5 Province ct
" James G removed to E Dedham
" Lester W asst foreman 97 E Howard b 585 Washington
" Raymond G rem to Roslindale
Fratus Clifford A clerk b 151 Hancock [bury av
" Elmer J apprentice b 234 New-
" John L (J L Fratus & Co) h 151 Hancock [234 Newbury av
" Joseph (Joseph Fratus & Co) h
" Joseph & Co (Joseph Fratus) plumbers 394 Hancock
" J L & Co (John L Fratus) plumbers 151 Hancock
" Leroy plumber b 151 Hancock
" Mary Mrs h 112 Palmer [lings rd
Frazar Gerard asst editor h 132 Bil-
Frazer Nettie widow Alexander h 87 Botolph [ton b 128 Walnut
Frazier Clarence driver 64 Washing-
" David driver 783 Washington h 779 do [128 S Walnut
" David R engineer 17 Wharf h
" James R engineer h 128 S Walnut
" Martin gardener rms 26 Chestnut
Freberg Alfred grocer 87 Dorchester S h 85 do [son
" Charles O steamfitter b 48 Jack-
" Charles V driver h 48 Jackson
" George L chauffeur b 48 Jackson
Frederickson ——— machinist rms 28 Chestnut [pleton A
Fredette Norbert A printer h 92 Ap-
Fredrickson Carl rem to S Braintree
" John carpenter h r 396 Quarry st extension [ext h do
" J Mrs variety r 396 Quarry st
" Nestor quarryman h 18 Grove W Q [Beach
Freedman Benjamin S salesman h 225
" Samuel clerk b 118 Sumner
Freeman Elizabeth E teacher B b 40 Grand View av [ton b do
" Ella M real estate 653 Washing-
" Frank machinist rms 644 Hancock [at Weymouth Heights
" J H draftsman 97 E Howard h

Freeman
" Nat machinist rms 644 Hancock
" Richard R ship broker B h 40 Grand View av
" Richard R Jr rem to Michigan
Freethy Benjamin F broker h 74 Littlefield H N [Saville
Freidenthal Albert collector bds 23
Freitag Joseph K sec and treas A B Robbins Iron Co h at Boston
French Annie widow Lemuel W b 38 Greenleaf
" Annie E forelady b 15 Bigelow
" Arthur S car representative b 336 Washington
" Benjamin W insurance agent 1433 Hancock rm 12 h at N Weymouth
" Charles A real estate Boston h 192 Billings [Washington h do
" Charles A shoe repairer 336
" Charles M clerk 97 E Howard b 336 Washington
" Dora b 1 Adams
" Edwin compositor B h 11 Brooks
" Ella bookkeeper 263 Water h at Neponset [Bigelow
" Emeline P widow Charles E h 15
" Fannie F sewing teacher public schools b 54 Bigelow [Clay
" Frank D machine operator h 31
" Henry C treas 11 Granite h at W Newton [H N
" Henry W clerk h 75 Bay View av
" Hiram H bds 135 Crescent [av
" Leonard helper bds 19 Claremont
" Lewis A clerk 97 E Howard b 336 Washington [South
" Mary J widow Charles H bds 24
" Walter A commercial traveler h 184 Arlington [Washington
" William R papercutter bds 336
Freshman Arthur D, U S N h 70 Marlboro [av
Fretts Permelia Mrs b 68 Winthrop
Frew David S engineer rms 118 Upland rd
" John P engineer h 18 Charles
" William B caulker rms 26 School
Frias Raffaey removed from city
Frick Howard E asst mgr 97 E Howard h 781 Hancock

COAL
C. PATCH & SON, Inc.
1422 HANCOCK STREET
TEL. 238-R
PLACE YOUR NEXT ORDER WITH US

Friedenthal Albert salesman 1479 Hancock b 23 Saville
Friend Walter C removed to Boston
FRISK OSCAR F real estate and insurance agent 1382 Hancock rm 12 and 60 State Boston h 120 Upland rd See page 22
Frisk's Employment Agency 1382 Hancock rm 12 [5 Depot av
Fritz Bernard & Son (Isador) tailors
" Isador (Bernard Fritz & Son) tailor 5 Depot av h 11 Mass av [cock h at Jamaica Plain
" William E watchmaker 1473 Han-
Frohock Anna M operator 10 Merrymount rd b 143 Phipps
Froiland Paul supt Boston Gear Works h at Boston
Frolund Anna widow Andrew shoes 382 Granite h do [Hancock
Fronn William draughtsman b 1621
FROST COAL COMPANY coal 311 Newport avenue and 488 Neponset avenue Neponset See back cover
" E Russell printer Boston h 239 Farrington [455 Hancock
" Frank elevator constructor B h
" Walter E coal B h 160 Bromfield
Frosted Peter master mariner h 157 Newbury av [h at Dorchester
Froyland Paul supt Boston Gear
Fruth Frances widow Frank X h 40 Rogers W Q [land
" Joseph W machinist h 335 Cope-
Frye Elizabeth F h 121 Bryant av
" Oscar A mfr h 37 River rd H N
" Oscar H P engraver b 37 River rd H N
" William h 101 South [Temple
Fryer Raymond J F clerk rms 7
" Ronald J clerk 97 E Howard rms 5 Adams bldg
Fuge William S laborer h 105 Centre
" William H stonecutter h 105 Centre
Fuiler Elliot A shipper b 46 Euclid av [Town Hill
Fullalove Herbert machinist h 36
Fuller Albert carpenter h 885 Sea H N [h at E Milton
" Benjamin R (Fuller, Foley & Co)
" Charles H mgr Shawmut Spring Water Co h end Forest av

Fuller
" Clarence E draftsman h 21 Cherry av
" Enoch D student b 15 Hall pl
" Foley & Co (Benjamin R and Mayo P Fuller) granite Willard opp W Quincy depot
" Frederick J (estate) Shawmut Spring Water Co) end Forest avenue [ite Co h 15 Hall pl
" F Wesley manager Quincy Gran-
" Jesse T commercial traveler h 44 S Central av
" John jeweler B h 62 Botolph
" Josiah C supt 373 Atlantic av B h 54 Botolph
" Julius R removed to Braintree
" Leroy H clerk B h 90 Botolph
" Lucretia W widow h 90 Botolph
" Mayo P (Fuller Foley & Co) h 152 Crescent
" M Hattie b 9 Hall pl
" Norman W chauffeur b 90 Botolph
" Raymond C salesman b 90 Botolph [Hall pl
" Sarah M widow Frederick J h 9
Fulton David carpenter h 80 Oxenbridge rd [bridge rd
" David J carpenter bds 80 Oxen-
" Frank P insurance agt h 40 Tyler
Funke Oscar F stonecutter h 62 Cranch [Bates av
Furbish Charles A teamster h 19½
Furkin Gerald laborer h 115 Brackett
Furnald Channing T painter b 51 Edwards
" Henry P salesman h 38 Newcomb
" M Lizzie cashier 1358 Hancock b 90 Washington [ington h do
" Napoleon B constable 90 Wash-
" Thomas E h 51 Edwards
Furningham John Jr riveter bds 11 Kent [Plymouth
Furniss Alfred B steamfitter bds 12
Fursdon William J clerk B & A R R b 6 Marion [Farrington
Furst Christopher machinist h 25
Furtaw A foreman 97 E Howard h at E Braintree
Fury William laborer b 4 Ring av
Fusco Andrew pedlar h 35 Water
" Sam shoe repairing 141a Water bds 35 do

L. P. MARKER GAS FITTING, ELECTRIC WIRING, FIXTURES AND REPAIRS . . . . . .
TELEPHONE CONN. Office, 90 Beal St., Wollaston, Mass.
Residence. 14 Blake Street

Gabriel Charles F riveter h 16 Main
" James shipfitter h 4 Wild place
Gacicia Peter fruit h 41 Water
Gaffney Wilfred J lawyer 1035 Old South bldg B h 7 W Elm av
Gage David K h 177 Willard [Walnut
Gagelo Francisco fruit pedlar h 38 S
Gagnon Ephraim stonecutter b 106 Federal av
" Theophile E foreman h 14 Carruth
" Theophile H shoemaker h 47 Gay
Gahan Dora widow Michael bds 117 Standish av [av
" Patrick laborer bds 117 Standish
Galanti James laborer h 5 Jackson
" Rocco laborer h 4 Baxter place
Galardi Christie laborer h 41 Union
Galer William painter 149 School h do
Gall William laborer b 327 Copeland
Gallagher Daniel F clerk B P O bds 72 Spear
" Edward bookkeeper b 447 Washington [Appleton
" Edward J clothing cutter h 16
" Francis E driver 14 Faxon block b at E Milton [h 75 North Q P
" Henry T salesman 14 Faxon blk
" James riveter h 17 Sumner
" James C driver Hose 4 bds 72 Spear [447 Washington
" James F foreman 97 E Howard h
" John J drilled iron and steel 14 Faxon blk h at E Milton
" Joseph T stonecutter h 72 Spear
" Margaret E stenographer B b 72 Spear
" Mary T dressmaker b 72 Spear
" Michael F stonecutter h 72 Spear
" Philip H compiler h 11 W Elm av
" Robert J h 149 Taylor
" Rodney P clerk B b 149 Taylor
" William helper 8 Chestnut b 75 North [main av
Gallant Andrew laborer bds 74 Ger-
" David h 154 Palmer [20 Summer
" Joseph hostler 1483 Hancock b
" Sylvester hostler 1483 Hancock b 20 Summer
Galli Charles stonecutter h 7 Revere
Galligan Alma M teacher at Wareham bds 52 Independence av
Galligan
ton [at Weymouth Heights
" Anna V teacher at Taunton bds 52 Independence av [Brook
" James E asst shipper rms 49
" James H marblecutter h 52 Independence av [dence av
" John E machinist b 52 Indepen-
" Mary A Mrs b 52 Independence av [b 52 Independence av
" Waldo collector 1495 Hancock
Gallo Donato stonecutter h 266 Liberty
Galvin Emma V Mrs dressmaker 30 Chestnut h do [Whitwell
" Frank commercial traveler b 163
" John J painter h 30 Chestnut
" John P h 163 Whitwell
" Joseph stonecutter h 9 Wilson
" Lawrence J stonecutter h 56 Smith
" Percy shoemaker h 85 Garfield
" Theodore quarryman b 163 Whitwell [Nightingale b 85 Garfield
" Timothy driver C W & G W
" Timothy J stonecutter h 15 Cranch
Gamache Charles died July 12 1911
" Charles machinist b 245 Copeland
" Charles J machinist b 18 Sixth avenue [Copeland
" Fideline widow Charles h 245
Gammon Thomas L supt B S St Ry Co 954 Hancock h 15 Gilmore
Gammons Florence G teacher Mass Fields school b 75 Rawson rd
Ganley John E foreman rms 21 Gilmore [16 Gilmore
" John T agent 76 Washington b
Gannett Edwin L salesman b 12 Marion [at Boston
Gannon Jerome P clerk W F Co h
" Thomas laborer h 47 Parker
Ganzel Charles W salesman h 332 Billings rd
" Gladys E b 332 Billings rd
" Lloyd D plumber b 332 Billings road [157 Billings rd
" Rupert K commercial traveler h
" Wesley C clerk B b 332 Billings road [cock b 70 Coddington
Garbarino Mary clerk 1595 Han-
" Nicholas Mrs h 1271 Sea H N

SHAW'S IS THE PLACE

W. G. Shaw
FURNITURE CARPETS RANGES
CITY SQUARE OPPOSITE THE FOUNTAIN.

Gardener Albert carpenter h 216 Winthrop H N [Atlantic
Gardiner Algernon S clerk bds 179
" Arthur C steamfitter B b 40 Berlin [425 Hancock h do
" Carmi P (C P Gardiner & Co)
" Casilda Mrs h 179 Atlantic
" Charles L machinist h 39 Sachem
" C P & Co (Carmi P Gardiner) contractors 425 Hancock
" Elbert R machinist b 39 Sachem
" Ella G bds 39 Sachem
" Frank bds 179 Atlantic A
" Frank A foreman h 80 Glover av
" L Lincoln clerk b 23 Edwards
" Ruth stenographer b 23 Edwards
Gardner Albert P clerk 97 E Howard h Field st [throp H N
" Ambrose carpenter h 216 Win-
" Andrew W died April 22 1912
" Arthur P clerk h 23 Edwards
" Jennie H widow Robert variety 74 Hancock h do
" John H Jr veterinary surgeon 21 S Central av bds do
" John J salesman h 1130 Sea H N
" Lewis B engraver 276 Farrington
" Margaret A clerk b 264 Farrington
" Richard S driver h 49 Woodbine
" William B mgr 1463 Hancock h at N Weymouth
Garey C Wendell physician 1187 Hancock h do [cock
" C Willis draftsman b 1187 Han-
" John laborer rms 70 Adams
" Mary stenographer B b 92 Federal av [Hancock
" Susan E widow Andrew A h 1187
" see Geary [lard h 119 do
Gargaro Angelo shoerepairer 121 Wil-
Garibaldi Joseph laborer h 45 Brook rd
Garmory George J (John Garmory & Son) Branch near Centre b 72 Rodman
" John optician h 174 Centre
" John (John Garmory & Son) h 72 Rodman [Branch n Centre
" John & Son (George J) granite
Garrett Cony W carpenter h Conant road A [tage b do
Garrity Agnes T dressmaker 13 Cot-

Garrity
" Elizabeth A teacher Atherton Hough school bds 13 Cottage
" Helen G bds 13 Cottage
" Joseph h 29 Brook rd
" Joseph I clerk b 28 Willard
" J D timekeeper 97 E Howard h at Weymouth
" Katherine F teacher b 30 Dysart
" Lawrence P milk 13 Cottage h do
" Leo A clerk B b 28 Willard
" Maria A h 63 Common
" Mary E teacher B b 30 Dysart
" Patrick b National Sailors' Home
" Patrick H laborer h 63 Centre
" Philip F Jr lather h 186 Glendale road [do
" Philip F granite 29 Willard h 28
" Valentine electrician b 632 Washington
" William died Jan 16 1912
" William F laborer b 63 Centre
Garverao Dominick laborer h 34 Union [h at Neponset
Garvey Edward P helper 56 Franklin
Gassett Ella A widow William H h 229 Arlington
" Emilie A clerk rm 5 City Hall bds 229 Arlington
Gatchell Horace S removed from city
Gatcomb Maurice I sec Johnson Lumber Co rms 25 Cherry avenue
Gateley John bds National Sailors' Home
Gates James A bds 106 Safford
" Sidney E monumental setter h 43 Town Hill
Gatty A machinist 64 Washington h Franklin cor Water [ion
Gaudet Germain ironworker h 74 Un-
" Joseph machinist h 42 Walnut
Gaudiano Fillipo confectionery 76 Miller h 81 do [Washington
Gaudreau Eugene A shipfitter h 399
Gauld William laborer b 327 Copeland
GAUTHIER GEORGE carpenter 11 Tirrell ct h 138 Franklin See leaf opposite Contractors
Gavin George W engineer 10 Merrymount rd b 30 Dysart
" Helen H clerk City Hall bds 29 Irving place [clid av
" John driver 19 Saville h 58 Eu-

JOHN STUART CO.
WOLLASTON, on the Boulevard and Vassall Street . . . TEL. CONN.
MOTOR BOATS AND ENGINES
Boat Storage Out and Inside
FACILITIES FOR REPAIRING ALL MAKES OF ENGINES

Gavin
" Margaret T died April 19 1912
" Marguerite C music teacher bds 29 Irving place [coe place
" Mary E stenographer b 30 Glen-
" Mary L clerk rm 3 City Hall b 29 Irving place
" Mary R shoeworker b 26 Baxter
" Thomas A brickmason h 20 Nash avenue [30 Dysart
" William asst supt fire alarm h
Gay Catherine H b 1 Webster A
" Eva b 52 Broadway [ster A
" Kenneth H bank clerk b 1 Web-
" Lena boarding 52 Broadway h do
" Lillian S bookkeeper 1424 Hancock h at N Weymouth
" Mary E nurse b 668 Washington
" William R salesman h 1 Webster A
Gaylord Frank helper r 1503 Hancock b 6 Wild place
Gazzette Louisa A Mrs laundress h r 472 Hancock
Gearin Elizabeth b 162 S Walnut
" Hannah widow Frank bds 162 S Walnut
" Jeremiah died Aug 28 1911
" John F offal collector h 206 South
Gearwar Herbert D draughtsman B h 72 Madison
Geary Harriet widow Thomas h 51 Kent [Federal av
" Honora widow Daniel F h 92
" James E clerk B b 30 Grove W Q
" Mary A teacher Coddington school bds 30 Grove W Q
" Mary K stenographer b 92 Federal av [h 30 Grove W Q
" Michael B clerk Water c Liberty
" see Garey and Gerry
Geddes Edward H foreman C H Hardwick & Co h 21 Bedford
" James A carpenter h 9 Pequot
" James B bookkeeper B h 68 Standish av
Geekie George accountant b 88 Atlantic [88 Atlantic
" James hairdresser 92 Sagamore h
" William G salesman B b 88 Atlantic A
Geer Henry F granite West corner Willard h 42 Wesson avenue
Geilach Fred M h 28 Blake [lis av
Gelas Antoine hairdresser h 111 Hol-
Gellotte C Otto E (Storer & Gellotte Co) 70 Penn h 26 Bennington
Gelotte William blacksmith h 88 Goddard [h 108 Cranch
Genero Frank T spare driver Q F D
Gentile Louis graniteworker h 1526 Hancock
Gentle Matto laborer h 100 Sumner
George Belden W buyer h 165 W Elm
" David laborer h 50 Winter
" Lester foreman rms 1419 Hancock [203 Farrington
" Lillian B J widow Edmund h
" Seldon W buyer h 165 E Elm av
" William S sec h 31 Appleton A
Georgetti Henry stonecutter bds 85 School
Georgi Aneglo polisher h 32 Hall pl
Geraldi Giuesppe stonecutter bds 45 Brook rd
Gerdman Victor S express 471 Hancock h 3 Norfolk ter Moscow
Gericich Nicholas rigger h 219 Quincy avenue
German Seltzer Mfg Co (Barnett Julius) tonic 74 Independence av
Gerrell Victoria operator rms 8 Goddard
Gerrior Ada b 187 Washington
" Benjamin teamster h 387 Water
" Daniel motorman h Valley st
" Hubert (Hubert Gerrior & Co) Quarry st h 53 Summer
GERRIOR HUBERT & CO (Hubert Gerrior) granite Quarry st See page 19
" John (New System Wet Wash Laundry) h 49 Putnam [Q P
" Maurice carpenter h 33 Beacon
Gerrish Thomas engineer rms 1419 Hancock
Gerry Alice G cashier b 43 Old Colony A [Old Colony
" Annie M widow Michael W h 43
" Frank A coremaker bds 43 Old Colony [Old Colony
" Margaret stenographer B bds 43
" Nellie L clerk Atlantic P O 88 Sagamore bds 43 Old Colony
" William B driver Combination No 2 bds 43 Old Colony
" see Garey and Geary

COLONIAL COLUMNS
EXTERIOR AND INTERIOR FINISH
J. W. BAILEY & SONS CO. 14 Haymarket Sq., Boston

Gesnier Meyer A oil dealer h 41 Beacon Q P [Dec 17 1911
Getchell Emiline widow John Q died
Ghen Jessie foreman Baker Yacht Basin Co Inc h do
Ghetti Amedero machinist h 129 Water [Franklin
Ghigli Abraham M sculptor h 73
Ghiorse Albert W rem to Los Angeles Cal [W Q
" Mary Mrs rivetmaker b 5 Grove
Giarrusso Giuseppe stonecutter h 189 Liberty [ington
Gibb Andrew shipfitter h 322 Wash-
" George apprentice b 34 Bates av
" James M foreman 97 E Howard h 380 Washington
" Joseph quarryman h 34 Bates av
Gibbs Daniel electrician b 27 Brooks avenue
Gibson Annie B bds 279 Granite
" Ellen clerk 1359 Hancock b 171 Granite
" Emil stonecutter h 18 Bryant pl
" Martin laborer h 171 Granite
" Mary J h 279 Granite
" Walter machinist h 51 Edison pk
Giesser Elizabeth (Dorchester) summer residence foot Green st S
Giglio Charles barber bds 22 Union
" Frank fruit 1351 Hancock h 38 S Walnut
" Santo fruit h 22 Union [nut h do
Gilbert Frank C piano tuner 61 Chest-
" George h 10 Cherry
" Harold apprentice b 5 Furnace av
" William H mariner h 60 Mass av
Gilcoin Anna bookkeeper b 12 Sumner
" Bros (James and Timothy) masons 12 Sumner [h do
" James (Gilcoin Bros) 12 Sumner
" John stone mason h 87 Gilbert
" Patrick apprentice b 12 Sumner
" Timothy (Gilcoin Bros) 12 Sumner b do [rington
Gilday James P painter b 196 Far-
" James P removed to Braintree
Giles Anna stenographer B b 60 Trafford
" Annie widow James h 60 Trafford
" Bros (William R and James B) butter and eggs 57 Franklin

Giles
" James B (Giles Bros) h 15 Franklin [ford
" John freight clerk bds 60 Traf-
" William R (Giles Bros) bds 60 Trafford [cock b 138 Liberty
Gill Anna J bookkeeper 1495 Han-
" Charles E salesman h 22 Clarke
" Charles M electrician h 16 Gay
" Coleman shipper h 122 Arnold
" George C foreman B b 2 W Elm avenue [Aug 27 1911
" Lucretia A widow George L died
" Mark B machinist h 24 Vane
" Martin laborer b 122 Arnold
" Winifred widow Joseph h 138 Liberty
Gillan George engineer bds 5 Shaw
Gillen John J clerk B h 38 Tyler
" John J Jr b 38 Tyler
Gilliatt Charles L pres A B Robbins Iron Co h 176 Beach
Gillickson Ralph driver h 16 Arthur
Gilligan Thomas F watchman bds 85 E Squantum A
Gillis Daniel laborer b 224 Granite
" Francis machinist b 224 Granite
" Hector polisher h 48 Brook rd
" Jerome V carpenter h 19 Cherry
" John rms 61 Washington
" John laborer h 224 Granite
" John H automobile supplies 11 Franklin and pool 9 do h 71 Pleasant
" John M polisher bds 9 Hill W Q
" John S stonecutter b 224 Granite
" Joseph apprentice b 224 Granite
" Kate cashier Franklin cor Water bds 9 Hill W Q
" Malcolm polisher h 9 Hill W Q
" Murdock granite polisher bds 34 Federal av
" Peter D laborer bds 224 Granite
" Walter polisher h 246 Water
Gillmour Horatio D rem to Norfolk Va [H N
Gilman Arthur K painter b 11 Rogers
" Irwin C clerk 323 Newport av b 89 Willet [N
" John J carpenter h 11 Rogers H
" Mary widow John b 11 Rogers H N [Walnut
Gilmartin Ann widow Peter h 25

SHAW'S
On The Square
W.G. Shaw
FURNITURE CARPETS RANGES
CITY SQUARE OPPOSITE THE FOUNTAIN.

Gilmartin
" Eliza F hairdresser B b 25 Walnut
" Frank helper b 53 E Squantum
" Hugh contractor 25 Walnut h do
" Hugh foreman h 53 E Squantum
" James B laborer h 325 Hancock
" Margaret telephoner b 25 Walnut
Gilmore John carpenter h 30 Nash av
Gilrain Bridget widow James h 35 Carruth
" Francis laborer b 35 Carruth
" James h 395 Quarry st exten
" John coachman rms 284 Adams
" Patrick, U S N b 35 Carruth
" Peter J stonecutter h 395 Quarry st exten [B h 22 Linden pl
Gilson Alfred H dentist 7 Temple pl
" Avah teacher 28 Greenleaf b 22 Linden place
" Lorenzo H salesman B b 22 Linden place [Sumner
Ginsburg Abraham pedlar h 138
Giordanni Agnese widow Joseph h r Hall pl
" Umberto stonecutter h 68 Dayton
" Settimo (Giordanni & Co) h Hall place
" & Co (Settimo Giordanni and Guido Serafinelli) granite end Quarry st exten [Mich
Giovannangeli Nicola rem to Detroit
Girrior Maurice carpenter h 33 Beacon Q P [man
Giudici Antonio stonecutter h 27 Tot-
Given Elton B removed to Woburn
Givney Arthur machinist b 479 Hancock [Winthrop pk
Gladstone Jennie widow John bds 37
Gladwin James S salesman h 21 Clark
Glant Axel rigger h 11 Nilsen av
Glass Asa W painter h 61 John
Glassman Peter shoe representative 589 Washington h 11 North
Gleason Jedediah F h 65 Independence av
" Lafayette foreman Q W W 104 Penn h 111 Federal avenue
" Melvin J switchman h 41 Ardell
Glekman Samuel removed to Boston
Glencoe Granite Co (Robert Maver) Scammell cor Glencoe place
Glennon Mary E h 41 Willard
" Michael clerk 1455 Hancock bds 27 Dysart [av
Glidden Daniel A b 54 Grand View
" George T bds 52 Cleverly ct
" Henry died March 3 1912
" Henry B clerk 403 Hancock h at Weymouth [ct
" James H salesman b 52 Cleverly
" Lillian M bookkeeper b 52 Cleverly ct [erly ct
" Mary E widow Henry b 52 Clev-
" Wallace F insurance agent 1463 Hancock rm 12 h Cleverly ct
Glines Mary J widow Alonzo died Oct 3 1911 [E h 29 Adams bldg
Glover Elizabeth A widow Nathaniel
" George rem to Braintree [cock
" George B watchman b 1051 Han-
" John A leather 61 Woodbine
" Julia E h 139 Atlantic
" J Edwin clerk 1419 Hancock rm 3
" J Elizabeth bds 139 Atlantic
" Laura widow John h 79 Franklin
" Luther W salesman B h 68 Elm
" Minnie E b 61 Edison place
" Thomas J Mrs rms 69 Atlantic
" Walter S at Custom House B b 32 High
" William B h 139 Atlantic
" William H h 32 High
" William S watchman 97 E Howard h 32 High [b 36 Hill
Glynn Joseph B clerk 97 E Howard
" Patrick helper b 3 Broadway
Goddard Isaac teacher manual training High school h 885 Hancock
" Ralph W estimator h 38 Billings A [h 18 Packard
Godfrey Annie D A widow Thomas S
" Carrie clerk 642 Washington bds 2 Farnum
" Chester N architect 15 Beacon B h 407 Highland av [h do
" Ernest O grocer 538 Washington
" Fred piano tuner b 18 Packard
" William H foreman 97 E Howard h 2 Farnum [Prospect
Godin Edmund W machinist h 12
Golbranson Bernard granite carver b 23 Dysart st
" John O (Golbranson & Co) granite 22 Nightingale av h 22 Verchild

PICTURES and PICTURE FRAMING
... POST CARDS AND ALBUMS ...
at CHAPIN'S - - 1395 HANCOCK STREET, QUINCY, MASS.

Golbranson
" & Co (John O Golbranson and John S Anderson) granite 22 Nightingale av [Cyril
Goldberg Samuel iron worker h 56
Golden Agnes J bookkeeper B h 14 W Squantum [Squantum
" Alice J stenographer B b 75 E
" Annie M operator 10 Merrymount rd b 14 W Squantum
" Bryan quarryman h 9 Railway
" Daniel A molder h 75 E Squantum
" Daniel F h 125 Sagamore
" Frank J machinist's apprentice b 75 E Squantum
" Gertrude sorter h 14 W Squantum
" Hubert quarryman h r 51 West
" James H conductor b 119 Sagamore
" John J molder h 119 Sagamore
" John W clerk bds 31 Quincy
" Timothy J police b 32 Newbury
Goldman Louis laborer h 160 Main
Goldner Jacob pedlar h 11 North
" Samuel removed from city
Goldstein Joseph junk h 21 Hall pl
Goldwaite Frank C mgr 273 Copeland h 18 Crescent [ington
Gomez Abel S joiner h 337 Wash-
" Clarence R woodworker b 9 Edwards
" Everett lineman h 14 Charles H N [wards
" Flora E widow Peter P h 9 Ed-
" Louis A hostler b 9 Edwards
" Walter S shoemaker b 9 Edwards
Good Francis boilermaker h 153 Sumner
" Mary bds 153 Sumner
" Susan bds 153 Sumner
" T Walter blacksmith Willard near W Q station h 7 Bedford
" William stone mason h 15 Connells av [Washington
Goodfellow Claude helper bds 668
" John machinist b 668 Washington
Goodhue Alfred W police h 18 Dysart [h 17 Cottage av
" Augustus J clerk 1538 Hancock
" Joseph Frank clerk h 30 Pleasant
" Joseph F student b 16 Euclid av
" J Alfred machinist b 17 Cottage avenue

Goodhue
" Mitchell J F machinist b 17 Cottage av [Bay View
Goodie Alexander shipbuilder rms 61
Goodier George pipefitter 86 E Howard [Elmwood av h do
Gooding E Jeanette physician 115
Goodnow E Mildred b 170 Glendale road [school b 395 Newport av
" Gladys B teacher Wollaston
Goodoak Jeffrey cutter 192 Granite b 352 do [Farrington
Goodrich Everett B machinist h 119
" Mary J widow b 102 Grand View avenue [Sagamore
" Selina widow Homer C bds 116
Goodridge Edward L compositor 1424 Hancock h 99 Granite
Goodspeed Charles E books 5a Park B h 114 Grand View av
" David H master Wollaston and Mass Fields school h 231 Safford [land av
" Elliot F watchman h 380 High-
Goodwin Colin carpenter h 24 Holmes
" Daniel A carpenter h 35 Sagamore av
" Frank M chief engineer Nut Island pumping station h Sea av
" Walter L confectioner h 182 Beach [H N
Goody Edward tailor h Winthrop pl
GOODYEAR SHOE REPAIRING CO (William M Edmonston) 10 Chestnut See page 26
Googans George I pres Portsmouth Printing Co 64 Daniel
Gordon Adam blacksmith b 91 Quincy
" Annie D dressmaker B bds 190 Franklin [der
" David L special police h 54 Kid-
" George stonecutter h 20 Guild
" George A driver B h 53 Chester
GORDON JOHN A physician and surgeon 1200 Hancock h do office hours from 2 to 3 p m and usually 7 to 8 p m Telephone 171
" John M rivetmaker h 25 Gordon S Q
" Morris milkman 42 Water A h do
" Richard (Columbia Granite Co) h 190 Franklin
" William stonecutter b 3 Intervale

WOOD MANTELS
J. W. BAILEY & SONS CO.
EXTERIOR AND INTERIOR FINISH
14 Haymarket Sq., Boston

Gore Henry (estate of) 44 Main
Gorham Georgie C dry goods 301 Newport av h 59 Ocean [b do
" Jennie I dressmaker 20 Standish
Gorman Edward B rem from city
" James asst foreman h 24 N Payne
" John Mrs h 237 Water [Water
" Katherine with T R & S Co b 237
" Margaret bds 237 Water
" Thomas F sole sorter h 38 Elm
" William blacksmith h 11 Wilson
Gorton James L messenger Adams Express Co B h 399 Hancock
Gosselin Joseph paving cutter h 32 Filbert [ext
" Sydney shoemaker h 15 Quarry st
Goucher Charles A milk 607 Adams h do [Adams h do
Gould Anna J Mrs bookkeeper 87
GOULD ARTHUR R dentist 1356 Hancock rm 10 h at Braintree office hours 8.30 to 12 a m; 2 to 5 p m except Mondays and Wednesdays. Tuesday, Friday and Saturday evenings until 8.30
" Charles P (Quincy Garage) 87 Adams h do
" Eri B driver B h 15 Peirce
" Florentine B laborer h 21 Wibird
" Fred C brakeman h 21 Billings A
" George F chauffeur b 15 Peirce
" Marjorie S clerk b 72 S Central avenue [cock
" Nelson E salesman B b 359 Han-
" Thomas A R h 88 Trafford
" William H motorman rms 117 Upland rd [tral av
" W Parker shipper B h 72 S Cen-
Gourley Gostin Mrs b 27 Elm place
" Joseph H removed to Milton
Gourlie Endymion John salesman bds 19 Lincoln av [b 89 Sumner
Gouterman Ellen clerk 1350 Hancock
Gove Carl H clerk B h 14 Lincoln av
" Lucy L clerk 30 Washington b at Braintree [Prospect av
" William B coffee buyer B b 120
Govern Joseph paving cutter h 284 Copeland
Gow John L died Mar 2 1912
" Myra T widow John L h 98 Revere road [Botolph
Goyette Alexander E salesman h 35
Gozzi Albert naval commissioner rms 21 Chestnut [do
Grabowsky Harry grocer 5 Main h 6
" Samuel clerk bds 6 Main
Grace John E machinist h 93 Safford
Grady Daniel laborer bds 11 California avenue
" Henry T Rev pastor St Mary's Catholic church h 115 Crescent
" J N foreman 97 E Howard h at N Weymouth
" Michael quarryman h 17 Wilson
" Patrick C carpenter h 45 Grove W Q [park
Graf Albert J machinist h 37 Edison
Grages Bertha dressmaker bds 327 Washington
" Esther milliner b 327 Washington
" Herman machinist h 327 Washington
" Martin blacksmith h 327 Washington [225 Whitwell
Gragg Charles A carrier Q P O h
" Ellen T died June 6 1912
" George W druggist 571 Washington h 9 Packard
" Mabel G visitor h Furnace Brook parkway near Crescent
Graham Edward F clerk 10 Merrymount road bds at Roxbury
" Farquhar shipfitter h 61 River
" Harry J, R R clerk h 166 Highland av [lard
" Irene telephone operator h 5 Wil-
" James flagman h 5 Willard
" Mary widow Joseph b 200 West
" Mary widow William rms 11 Robertson
" Nicholas driver b 200 West
" Pearl waitress bds 200 West
" Robert machinist bds 737 Washington
" Stewart teamster h 101 Water
Grahn Clarence ironworker bds 489 South
Gram Carl W bds 20 Kemper
" Theodore C masseur 419 Boylston B h 20 Kemper
Gran John A painter h Aberdeen rd
Granahan Catherine A stenographer B b 52 Madison
" Ellen D teacher Quincy school b 52 Madison
" Henry M clerk bds 52 Madison

COAL AND WOOD
C. PATCH & SON, Inc.
1422 HANCOCK STREET - - - TELEPHONE, 238-R

Granahan
" John P letter carrier Wollaston P O h 24 Lunt [ison
" Joseph E letter carrier b 52 Mad-
Grange Jane chambermaid b 92 Arnold [nold
" Margaret housekeeper b 92 Ar-
" William H fireman h 92 Arnold
Granite City Club 1372 Hancock
" Cutters' International Association of America Hancock bldg
" Mfrs Association 1356 Hancock rms 11 and 12
GRANITE RAILWAY CO L S Anderson mgr and treas monumental and building granite offices Bates av and rm 9 Quincy Savings Bank bldg See page 329
" Shoe Store (Frederick L Zoller) 1417 Hancock
GRANITE TRUST CO Rupert F Claflin treas 1374 Hancock See back cover
Granlund Edward blacksmith h 180 Glendale rd
Gray Annie widow Albert h 92 School
" Annie bookkeeper Totman st bds 58 Rodman [Works
" Charles B foreman Boston Gear
" Edith A teacher High school rms 121 Marlboro [ington h do
" Freeman W carpenter 247 Wash-
" George S bowling alleys 16 Granite rms 48 Revere rd
" G B h 55 Billings rd [Rawson rd
" G G groceries 403 Hancock h 43
" James lumper b 22 Copeland
" James C meterman b 45 Granite
" Lizzie W widow John dry goods 6 Brook h 276 Farrington
" Mary E clerk bds 45 Granite
" Robert engineer h 16 Elm place
" Sinclair removed from city [ite
" Theresa widow James h 45 Gran-
" Thomas B ship builder h 67 Cleverley ct [Rawson rd
" Walter B mgr 403 Hancock h 43
" William driver b 200 West
" William L rivetmaker h 193 Whitwell [Franklin
Granvell Anna housekeeper 265
Grass Henry J carpenter h 52 Ardell
Grassick Archibald A stonecutter h 185 Kendrick av [Kendrick av
" Archibald J ironworker bds 185
" Charles E rem to California [av
" Donald shoemaker b 15 Caledonia
" Duncan oils h 15 Caledonia av
Gratto John F shoemaker h 264 Winthrop H N [Madison
Graves Mary H widow John W h 65
" Sarah E h 54 Revere rd [School
Gray Annie widow Albert h 92
" Daniel C ironworker h 656 Washington [W
" Elmer E machinist h 18 Newton
" Emma Mrs died March 1 1912
" E C Co groceries 1525 Hancock and 298 Newport av
" George stonecutter h 53 Trafford
" George Jr clerk b 53 Trafford
" Gorham died July 6 1911
" Harriet Mrs h 405 Hancock
" Inez G bookkeeper 18 Dimmock b 4 Rock View rd
" John C h 4 Rock View rd
" John W died June 10 1912
" Joseph G T apprentice b 405 Hancock [mer
" Margaret widow James h 38 Sum-
" Mary I removed to Hingham
" Richard J printer h 38 Summer
" Thomas helper B S St Ry Co power station h at N Weymouth
" William bookkeeper h 316 Centre
Green Agnes J widow Andrew J h 63 Howard av
" Archie machinist rms 32 Chestnut [ton
" Arthur E laborer b 771 Washing-
" Charles H clerk h 62 Oxenbridge road
" Frank polisher h 280 Whitwell
" Fred F prop Quincy Advertiser rear 1550 Hancock h 1550 do
" Fred W salesman B h 24 Flynt
" Harold draughtsman h 86 S Central av [at E Braintree
" J E foreman 97 E Howard h
" Martin A machinist h 545½ Washington
" Perry florist 75 Howard av h do
" Stillman J shoemaker h 127 School

QUALITY CORNER W.G. Shaw FURNITURE CARPETS RANGES CITY SQUARE OPPOSITE THE FOUNTAIN.

Greene Austin W master Gridley Bryant and Montclair schools h at E Milton
" George C removed to Florida
" Israel H shoes 666 Hancock rms 132 Marlboro
" John E storekeeper 10 Merrymount rd h 37 Cherry av
" Marion seamstress b 545½ Washington [ington
" Martin machinist h 545½ Wash-
" Ralph P clerk b 18 Hamden cir
" William machinist b 59 Broadway
" Zilla housekeeper 92 Franklin
Greenhalgh Robert ironworker h 36 Main [Babcock
Greenlaw Harry C plumber h 117
" Henry C printer h 28 Shennen H N
Greenleaf Jacob h 87 Waterston av
" School (Josephine M Wright) 28 Greenleaf [Colony av
Greennora William jeweler rms 8 Old
Greenough George driver rms 30 Chestnut
Greenquist Charles h 132 West
" Frank helper bds 132 West
Greenwood Sidney shoe string mfr 41 Baxter h 50 Union
Greer Alexander blacksmith h 96 Glencoe place [rd
" Alexander engineer h 50 Upland
" Florence teacher b 50 Upland rd
" Henry M salesman b 222 Elm av
" Robert blacksmith h 2 Beacon Q P
Gregory Frank laborer b 64 Field
" George helper 11 Granite
" Isabella M dressmaker 941 Hancock h do
" John clerk h 64 Field
" John gardener h 96 Quincy
" Joseph molder h 8 Standish rd S
" Margaret bds 71 Brackett
" Mary E clerk B b 941 Hancock
" Samuel shipper foot Pond h 64 Field
" Walter machinist bds 64 Field
Greifeld Emil clerk h 325 Water
Greogan Thomas clerk 394 Washington bds 82 S Walnut
Gridley Carl W mgr B h Beach st
" Charles A steel B h Beach st
Griffee Esther widow George W b 21 Roselin av [h 29 Bates av
Griffin Bernard J foreman G Ry Co
" Daniel J machinist h 143 Phipps
" Elizabeth L widow John h 44 N Payne
" Harry clerk B h 126 Elmwood av
" Helen G milliner B h 22 Guild
" Henry F laborer h 58 Rodman
" Herbert engineer Engine No 1 h 28 Phipps [nut
" James P watchman h 142 Wal-
" Jennie F teacher Adams school h 22 Guild [cock
" Joseph D salesman B h 1067 Han-
" Joseph P operative b 142 S Walnut [tich pl
" Martin crossing tender h 16 Wit-
" Martin Jr laborer h 17 Barry
" Mary E h 143 Phipps
" Michael h 16 Wittich place
" Michael F driver 1485 Hancock h 20 Summer
" Patrick laborer h 16 Wittich pl
" Peter laborer h 145 Cross
" Stephen J shipfitter h 1 Linden
" Thomas electrician B S St Ry h 36 Edison [av
" William F painter b 90 Quincy
Griffiths Edmund stonecutter h 304 Granite [Howard b 22 High
" Harriet R stenographer 97 E
" John D clerk bds 22 High
" John J milk h 22 High
" Lewis G piano tuner h 144 Upland rd [Granite
" William E clothingcutter b 304
Grignon Ambrose cashier B b 22 Hall place
" Annie G Mrs h 245 Newport av
" Annie M h 209 Common
" Ernest driver b 22 Hall pl
" Frederick F blacksmith bds 209 Common
" Lodina nurse b 209 Common [pl
" Napoleon B blacksmith h 22 Hall
Grimley Nicholas helper b 11 Willett
Grinden Charles H toolsharpener h 55 Pleasant [Graham ter
Griswold Charles L publisher h 1
Groce Joseph B educational bureau 120 Boylston B h 3 Alleyne ter
Grocott Charles H draftsman h Ocean A

ELECTRICIAN

TELEPHONE

GAS FITTING, ELECTIC WIRING, FIXTURES AND REPAIRS . . . . .

L. P. MARKER

90 BEAL STREET, WOLLASTON, MASS.

Grodis Frank laborer bds 246 South
Grogan Harry caulker h 82 S Walnut
" Patrick stonecutter h Grogan av
Gronberg Arthur clerk 97 E Howard b 28 Dysart
" John blacksmith h 28 Dysart
" Reinboldt stonecutter h 72 Albertina
Gross George H rem to Weymouth
" Sylvanus b Sailors' Snug Harbor H N [Mansion school rms do
Grossman Isabel H teacher Quincy
" Jacob (L Grossman & Sons) h 13 Grant
" John bookkeeper b 22 Federal av
" Joseph B bookkeeper 53 Copeland b 22 Federal av
" Louis A (L Grossman & Sons) h 22 Federal av
" L & Sons (Louis, Jacob and Reuben A Grossman) junk end Jackson [h 10 Jackson
" Reuben A (L Grossman & Sons)
Gruchy Fred L rem to Vancouver
Grueby George S fish B h 62 Webster A [Webster A
" Samuel A bookkeeper B bds 62
Grundinger Paul quarryman h 4 Old Coach rd
Grundy John watchman h Charles H N [man
Guerra Carlo stonecutter b 80 Rod-
Guess Helen C nurse rms 49 Spear
" Michael F janitor Public Library rms 30 Chestnut [ton
Guidi Emily J Mrs h 478 Washing-
Guidice Dominick stonecutter h 13 Brooks av
Guilford John mason h 52 Parker
Guilfoyle James J removed to Revere
Guilhop Charles F candymaker h 85 Wilson av [bury av
Guinan Philip R clerk B h 270 New-
Gullans Charles stonecutter h 13 Kent
" John A stonecutter h 28 Richie road [1551 Hancock
Gullicksen Emma widow Theodore h
" Frank O painter 19 Granite h do
" Fred T clerk 97 E Howard b 19 Granite [19 do
" Harold F chauffeur 11 Granite b
" Ralph chauffeur 64 Washington h Arthur [Hancock
" Theodore draughtsman bds 1551
Gumb Irving F student rms 61 Washington
Gummesson Oscar F rem to Boston
Gunderson Michael stonecutter h 42 Newcomb place [29 Quincy
Gunn Mary E clerk 1425 Hancock b
Gunnella Paul L granite Federal av h 76 do [end Railway
Gunning Bartholomew quarryman h
" Thomas painter h 61 Gay
Gunnison George H chief clerk 10 Merrymount rd h 97 Putnam
" Michael machinist h 42 Newcomb place
Gunstead Arnth M Rev pastor Swedish Seven Day Advent Church h 139 School [Farrington
Guptill Benjamin F painter h 163
" John F painter b 163 Farrington
" Willis machinist h 105 Goddard
Gurdy Ruth teacher Lincoln school b 155 Billings
Gurney George rem to Weymouth
" Hattie Mrs bds 340 Beale
" Herbert J draughtsman Boston h 145 Warren av
" Lucy B Mrs bds 59 Lunt
" Maurice E engineer B S St Ry Co h 35 Mass av
" Stephen R lineman B S St Ry Co h 37 Cranch [80 do
" Thomas grocer 72 Newbury av h
" T Lyndon D mgr 72 Newbury av h 17 Walker
Gustafson Aaron died June 15 1912
" Adolph quarryman bds 113 Glendale rd
" Adolph F laborer h 207 Granite
" Alfred stonecutter h 29 Taber S Q [rd
" Arthur steamfitter b 146 Glendale
" Bernard quarryman h 11 Oneida
" Carl W painter h 56 Nightingale avenue
" Emil N bookkeeper b 207 Granite
" Ernest machinist b 47 Bedford
" Frank clerk b 146 Glendale rd
" Lena h 146 Glendale rd
" Manfred machinist b 47 Bedford
" Oscar statue cutter h 113 Nightingale av
" Otto lumper h 10 Hillside
" Peter removed to Duxbury
" Rose operator b 79 Franklin

JOHN STUART CO.

WOLLASTON, on the Boulevard and Vassall Street . . . TEL. CONN.

MOTOR BOATS AND ENGINES

Boat Storage Out and Inside

FACILITIES FOR REPAIRING ALL MAKES OF ENGINES

Gustafson
" Victor machinist h 47 Bedford
Gustin George E mgr 1525 Hancock rms 1419 do [ner
Guterman Morris carpenter h 89 Sum-
" Rachel clerk bds 89 Sumner
Guthrie James draftsman 97 E Howard b 161 Quincy
Guthro Gilbert M fireman h 1092 Sea st H N [cy av
Gutro Charles A carpenter h 76 Quin-
" John M carpenter h Souther pl
" Norman carpenter h 47 Chestnut
Gutterson Charles F salesman Mason near W Elm av
Guy Charles W h 42 Butler road
Guyon Adeline E widow Joseph bds 106 Safford
" Harvey E machinist h 106 Safford
" Peter machinist b 48 Edison pk
G & P Engraving Co (Henry Pletsch) Woodbine st

Hackenson Edward tailor h 30 Gladstone S
Hackett John oil 155 Quincy b do
" Thomas H ironworker h 110 Chubbuck
Hadad Nahin millwright h 152 Main
Hadden Fred F painter b 178 Washington [Washington
" Sarah F widow James C h 178
" Susan widow John S h 288 Centre
" Walter S clerk b 178 Washington
Haddow Robert machinist h Berkeley
" William helper bds 489 South
Hadley Grace S teacher Quincy Mansion school rms do
" William J district wire chief 10 Merrymount rd h 95 Butler rd
Hadlock Charles A carpenter 352 Atlantic av B h 12 Webster A
Hagan Catherine widow John h 74 Curlew road [dale rd
Hagberg Fred ironworker b 166 Glen-
Hagblom John machinist h 135 Glendale
Hagen James H decorator summer residence Bayside rd cor Gladstone
Hager Alfred machinist h 71 Cranch
" Andrew blacksmith h 4 Goddard
Haggblod John helper h 28 Clarke av
Haggerty Bridget h r 3 Granite
" Catherine widow John h 29 Payne
" Charles F clerk B bds 29 Payne
" Edward motorman bds 35 Hall pl
" John J clerk B bds 29 Payne
" Michael graniteworker h off Grove near Forest av W Q [gerty's
" Michael J laborer b Michael Hag-
" Patrick J stonecutter h 35 Hall place
Hailes Harry carpenter h 16 Allerton H N [Brooks
Haines Clarence H salesman h 78
" George N mgr h 174 W Elm av
" John F carpenter 1 Vane h do
" Thomas H instructor bds 174 W Elm av [bella
Hakkila John stonecutter h 24 Isa-
Haldane George machinist b 63 Germain av
" James clerk b 115 S Walnut
" William shipfitter h 115 S Walnut
Hale Kenneth rem to Detroit Mich
Haley Annie nurse b 32 Gay [erly ct
" Bridget widow David b 60 Clev-
" Catharine widow Patrick h 32 Gay [ct
" David A machinist h 60 Cleverley
" Elizabeth dressmaker b 32 Gay
" Ellen widow Patrick h 80 Rogers W Q [comb
" James V clerk P O, B b 80 New-
" John died Aug 14 1911
" John machinist b 80 Rogers W Q
" John W died April 21 1911
" Joseph joiner b 32 Gay
" Leo riveter b 32 Gay
" Michael C clerk 323 Hancock b at Neponset [b 80 Rogers W Q
" Nellie G teacher Willard school
" see Healey
Hall Albert H mgr B h 37 Faxon rd
" Albion F grocer 36 Edwards h do
" Alexander shoes 61 Franklin cor Water h 15 Trescott [land
" Arthur W treas Boston h 43 Up-
" Charles A clerk B h 164 Atlantic
" Charles B salesman h 410 Highland av
" Charles W (Holmes & Hall) 96 Washington h 1173 Hancock and 40 Bell H N [bury av
" Edmund P salesman B h 47 New-

VENETIAN BLINDS
GRILLE WORK and STAIR WORK
J. W. BAILEY & SONS CO. 14 Haymarket Sq., Boston

Hall
" Edward R insurance b 1 Davis
" Elijah G h 47 Newbury av
" Elizabeth E widow Henry h 56 Brooks
" Esborn W laborer bds 605 South
" Fannie M clerk bds 605 South
" Frances A widow Enoch h 38 Edwards
" Frank E pres Hall Gasolene Engine Co h 20 Muirhead
" Frank I accountant Boston h 396 Highland av [Brighton
" Fred G (William Hall & Co) h at
" George F bonds B h 28 Woodward avenue
" Harry E operative h 47 Brooks
" Henry I agent 200 Summer B h 13 Goffe [at Lexington
" Henry J (William Hall & Co) h
" Herman H machinist h 19 Warwick [ton
" James C machinist h 175 Arling-
" James H machinist h 109 Vassall
" John engineer bds 71 School
HALL JOHN undertaker hack and boarding stable 1485 Hancock h 86 Revere rd See page 333
" John M carpenter h 9 Ridgeway
" John O sec Board of Trade B and accountant 25 Adams bldg h 43 Upland rd
" John W h 1173 Hancock
" Paul pastor Swedish Baptist church h 101 Glendale road
" Percival A clerk B h 54 Walker
" Ralph H removed to Ashland
" Raymond clerk b 175 Arlington
" Roderick D steel inspector h 1 Davis
" Sarah A widow James h 605 South [wards
" Sarah E widow Charles h 1 Ed-
" Stanley F salesman b 20 Muirhead
" Valentine farm hand b 610 Adams
" William driver h 83 Hamden cir
" William & Co (William F, Henry J and Fred G Hall) brass founders foot Old Colony av
" William F (William Hall & Co) h at Newton
" William I electrician b 56 Brooks

Hall
" William J electrician h 114 Sagamore A [56 Lincoln av
Hallett Fannie F widow Joseph S b
" Henry L sawyer h 18 Myrtle
" James W mgr 120 Boylston B h 38 Warwick
" Sears L salesman h Ellington rd
Hallgren Bernard E painter h Ocean st S
" Charles P laborer h 27 Sewell
Halliday Archie pressman 1503 Hancock h at Cambridge
Halligen James E teamster rear 1503 Hancock h 42 Rogers W Q
Halliman Jeremiah gate tender h 12 off Bryant av [171 Kendrick av
Hallisey John J breast moulder bds
Hallisy Catherine M clerk 1271 Hancock bds 189 Phipps
" Mary M widow Daniel J h 189 Phipps [tum A
Halloran John police h 99 E Squan-
" Louise H stenographer Boston b 99 E Squantum [tum A
" Susie bookkeeper b 99 E Squan-
Hallowell Elizabeth S widow Henry C h 1244 Hancock
" Henry C clerk B b 1244 Hancock
" Henry C died April 10 1912
" Lucy M clerk supt school office 8 Washington bds 1244 Hancock
Hallquist Emil C bookkeeper h 89 Quincy
" Mary widow John h 30 Ryden
" Oscar carpenter b 30 Ryden
" Theodore machinist b 30 Ryden
Halter Joseph (Norfolk Clothing Co) 1479 Hancock h 285 Washington [American h 60 Spear
Halvosa Philip J labor editor Boston
Ham Mary E widow Benjamin A b 61 Faxon rd [312 do
" Thomas variety 327 Hancock bds
Hambler Herbert machinist bds 596 South
Hamel Angilena b 62 Cleverley ct
" Henry removed to Lewiston Me
" Paul gardener 24 South [land
" Thomas quarryman h 162 Cope-
Hamill Paul chauffeur h 207 Washington
Hamilton Agnes h 356 Granite

Use Your Credit at W. G. Shaw
FURNITURE CARPETS RANGES
CITY SQUARE OPPOSITE THE FOUNTAIN

Hamilton
" David shoes 5 Botolph h 6 Faxon rd cor E Squantum A
" Harry conductor rms 20 Carruth
" James N basketmaker h 109 Prospect av [pect av
" James N Jr salesman h 109 Pros-
" James T driller h 14 Union
" John A patternmaker h 143 Elmwood av
" John L agent B h 93 Elm avenue
" John Y machinist rms 653 Hancock [Walnut h 59 Hodges av
" Joseph W horseshoer Hancock c
" Robert agent 1433 Hancock rm 11 h at Weymouth
" William driller bds 14 Union
Hamlin George F steamfitter bds 245 W Squantum [Taylor
" Gilbert S claim agent B h 58
" Maria L widow George W h 245 W Squantum [cock h 312 do
Hamm Thomas G variety 327 Han-
Hammel Fred J painter h 88 Brook
Hammer Charles V painter h 46 Walnut [Sea H N h do
Hammond Addison R plumber 1254
" Charles L supt and custodian Quincy P O h 51 Spear [Spear
" Frederick H salesman B h 38
" George T engineer h 45 Beach
" Herbert F carpenter h 18 Curtis
" William C fisherman h Bay View av H N
" Wilson G h 161 Billings
Hancock Edmund C bookkeeper h 1138 Sea H N [Depot av
" Hotel Frank B Kendrick mgr 9
Haney Thomas A driver h 500 Adams
Hanfford William clerk bds 80 Farrington [Palmer h do
Hanley Charles C boat builder 41
" John F clerk 97 E Howard
" William machinist h 135 Norfolk
Hanlon Charles helper bds 67 Edison park [av h 12 Bryant av
" Jeremiah crossing tender Furnace
" John F stonecutter h 9 Trafford
" John J foreman B h 87 Glendale road
Hannant Fred foreman h 228 Liberty
Hannon David granitecutter bds 332 Granite

Hannon
" Joseph M rem to Charlestown
" Mary J widow Thomas J h 5 Holmes
" Nancy widow John h 16 Hill
" Patrick molder h 79 W Squantum
" Peter molder h 69 Old Colony
" Stephen stonecutter h 28 Crescent
Hanrahan William baker 1208 Sea H N h do [Upland rd
Hanscom Charles W electrician b 124
" Edgar G machinist h 139 Arlington
" Herbert M removed from city
" William J salesman h 28 Freeman
Hansen Charles J stonecutter h 83 Bunker Hill av
" C asst foreman 97 E Howard h at E Braintree [av
" David architect B h 33 Prospect
" Ethel F b Newcomb pl Q P
" Frank removed to Malden
" Hans machinist b 53 Billings rd
" Hans H shoe mfr h 41 Baxter
" Harold machinist h 23 Sumner
" Harold rigger h 169 Kendrick av
" Karl draughtsman rms 44 Spear
" Luther A supt B h 212 Highland avenue
Hanson Andrew Rev rem from city
" Bertha L music teacher 36 Revere rd b do [H N
" Charles H buyer h 105 River rd
" Emil machinist b 497 South
" Emil L printer b 17 River A
" Emily widow Joshua E h 36 Revere rd [rd
" George M clerk B b 36 Revere
" Harold foreman 97 E Howard rms Kendrick av
" John draughtsman b 1 Linden
" John fireman B S St Ry b 1551 Hancock
" Luther R clerk B b 36 Revere rd
" Mark E police sergeant h 963 Hancock
" Martin laborer h 17 River A
" Olof piano polisher h Aberdeen road S
" Olof stonecutter h Furnace Brook Parkway near Willard [ette
" Samuel P gardener h 275 Fay-

Up-to-Date Lending Library
at CHAPIN'S
1395 Hancock Street, = = = Quincy, Mass.

Hapgood Olive C Mrs h 36 Prospect av W H [Baxter av
Harcus George T ironworker h 8
Hardelson Lars shoecutter bds 85 School
Harden Harriet widow Ellsworth M h 30 Elm [Atlantic
" William Faunce engineer h 113
Harding Ada B bookkeeper 72 Newbury avenue bds 81 Botolph
" Ahira M removed to Plymouth
" Cora M clerk B bds 83 Plymouth
" Ernest leatherworker h 2 Old Colony ter
" Ethel musician b 203 Atlantic A
" George patternmaker b 48 Edison
" George J removed from city
" Henry A pres American Voting Machine Co 200 Devonshire B h 20 Elm av
" Mary L widow William F h 21 Winthrop av [bury av
" Matthias J carpenter h 95 New-
" Robert B engineer Moon Island h 83 Botolph
Hardwick Charles F h 62 Spear
" Charles H lawyer 104 Revere rd bds do
" C H & Co (C Theodore Hardwick, C H Hardwick trustee) granite 35 Quarry
" C Theodore (C H Hardwick & Co) h 50 Chestnut
" Edith F bds 107 Granite
" George E foreman h 13 Bird H N
" George H clerk h 117 Franklin
" Hannah A widow h 11 Pearl
" Huntington R student b 58 Chestnut
" Jennie E clerk bds 107 Granite
" John & Co (John F Hardwick) insurance 113 Granite
" John F (John Hardwick & Co) 113 Granite h do
" Justin K h 107 Granite
" Katharine D sec 325 Broadway B b 62 Spear
" Lucia died Sept 19 1911
" Lyndon B bond salesman bds 58 Chestnut [Revere rd
" Minnie M widow Henry E h 104
" Robert A real estate 1026 Old South bldg B b 104 Revere rd

Hardwick
" Sydney C physician 159 Elm h do
" Thomas C student b 58 Chestnut
" William S bookkeeper B bds 62 Spear
Hardy Eben optician 307 Newport av and 21 Bromfield Boston h 28 Wollaston av
" Mary L widow h 198 Highland av
Harju Carl stonecutter h 24 Isabella
Harkins Alice J operator 10 Merrymount rd bds 108 Goffe
" Annie L bookkeeper 394 Washington bds 86 Main
" Everett W student b 86 Main
" Henry F apprentice h 86 Main
" James caulker h 11 Wendall rd
" John caulker h 11 Wendall rd
" John caulker b 737 Washington
" John mason 86 Main h do
" Joseph physician b 108 Goffe
" Katherine F stenographer 11 Granite bds 108 Goffe
" Mary widow William h 108 Goffe
" Mary E bookkeeper b 108 Goffe
" Mary G widow Robert h 11 Wendall rd
" Sarah M student bds 86 Main
Harling John A teamster h 5 Liberty square
Harlow Augusta A widow James F bds 45 Goffe [Bromfield
" John E agent 95 Milk B h 10
Harmon Frank M apprentice b 389 Highland av
" Fred E electrician h 56 Hamilton
" Herbert L salesman 5 Granite h 76 Edison park [Highland av
" Lydia W widow Samuel B h 389
" Roland M foreman 97 E Howard h 57 Edison [land av
" Samuel M salesman B h 389 High-
Harold Annie bds 20 Beacon
" James boilermaker b 20 Beacon
" John boilermaker b 20 Beacon
" Margaret bds 20 Beacon
" Nellie bds 20 Beacon [E Howard
Haroway-Dixon Co shell plates 97
Harper Richard L C P accountant B b 80 Prospect av W H
" Thomas clerk B summer res 105 Bay Side rd S [Beach
Harpin Homer L salesman h 275

WOOD MANTELS
EXTERIOR AND INTERIOR FINISH
J. W. BAILEY & SONS CO. 14 Haymarket Sq., Boston

Harrie Victor advertising mgr b 184 Fayette [Eustis
Harrigan Timothy B foreman h 32
Harriman Albert L died July 14 1912
" Arthur L carpenter h 37 Royal
Harrington Charles B business mgr B h 51 Berlin [ony av
" Lester machinist rms 8 Old Col-
" Luther Q fireman W Hall & Co h 80 Farrington
Harris Addie Mrs b 46 Spear
" Alfred W clerk 394 Hancock h 175 Safford
" Arthur W buyer B h 6 Bigelow
" Benjamin F electrician h 21 Billings rd
" Burt clerk b 67 Billings
" Caroline C widow George died April 22 1912 [70 Coddington
" Catherine M widow Joseph R h
" Ella A Mrs clerk 582 Washington h 20 Thompson
" Frederick E electrician h 12 Lunt
" George laborer h 66 S Walnut
" Hazel bds 46 Spear
" Isabella widow Ansel J b 12 Lunt
" James M laborer h 32 Brooks av
" Joseph D machinist b 70 Coddington
" Leigh brakeman h 82 Pratt rd S
" Martha died Jan 25 1911
" Mary E clerk rm 7 City Hall b 26 Edwards [Newcomb pl
" Melora E widow Everett A h 21
" Mortimer L sec 70 Prospect
" Phoebe widow John H h 52 Barry
" Winslow M painter bds 21 Newcomb [h 86 Prospect av W H
Harrison Eben L butter 208 State B
" Fred driller h 66 S Walnut
" Lester clerk b 291 Newport av
" Polishing Co off Brook road
Harrold James boilermaker h 20 Beacon Q P [h 19 Claremont av
Harron Joseph A boarding 500 South
Harrsse Thomas mechanic 954 Hancock bds Hall place
Harsyla Gust stonecutter b 3 Carlmark [Willard
Hart Anne E widow Bernard L h 55
" Charles steamfitter b 36 Winthrop park [94 Butler rd
" Charles J fireman High school b

Hart
" Florence E bookkeeper b 94 Butler rd [h at Weymouth
" John B timekeeper 97 E Howard
" John H timekeeper 97 E Howard h 68 Edison
" Mary L widow John bookkeeper 273 Copeland h 13 Furnace av
" Richard machinist b 62 Cleverley ct
" Robert J driver b 348 Hancock
" William C engineer High school h 94 Butler rd [Clark
Harte Albion A master mariner b 20
Hartley William I tennis marker h 29 Appleton [Quincy av
Hartney Catherine widow John h 17
" John E driver 12 Tirrell ct h 17 Quincy av [100 Phipps
Hartrey Bridget L widow John M h
" Catherine operative b 100 Phipps
" Daniel J salesman b 100 Phipps
" John A bds 100 Phipps
" Michael J bookkeeper A M Deane & Co h 22 Gay
Hartshorn Hattie F widow bds 154 Highland av [h 264 Belmont
Hartt Guy W C Am T & T Co B
Hartwell William E Jr journalist h Metropolitan Parkway corner Bayfield rd [tum S
Harvard Aviation Field off E Squan-
Harvey Albert painter h 94 Bay View av H N
" Amos joiner h 99 North Q P
" Guy fisherman h 94 Bay View av H N
" Jason L boat yard 1233a Sea H N h do [b 80 Baxter av
" John woodworker 463 Hancock
" Wilfred motorman rms 7 Temple
" William machinist h 190 Glendale road [b 56 Euclid av
Harvison William clerk 1522 Hancock
Harwood Charles F machinist B h 110 Granite [dence av
Haskell Ethel Mrs h 123 Indepen-
" E Lew photographer h 195 Fayette [ner
Haskiness Edward pedlar h 120 Sum-
Haskins A Frank mgr h 120 Glendale road
" Charles E commission merchant 18 Storer Boston h 76 Goffe

COAL C. PATCH & SON, Inc.
1422 HANCOCK STREET
TEL. 238-R GOOD COAL GIVES GOOD HEAT - - TRY OUR COAL

Haskins
" George E stair builder h 23 Blake
Haslett Arthur C plasterer bds 31 Bridge [work 31 Bridge h do
" William H plasterer and cement
Hastings George stoneturner bds 17 Hill W Q
" James polisher h 17 Hill W Q
Hatch Alice L teacher Washington school bds 139 Upland rd
" Aylmer N clerk B h 125 Lincoln
" Beulah C teacher domestic science b 112 Lincoln av [land av
" Freeman C produce B h 341 High-
" Freeman C Jr clerk B bds 341 Highland av
" Harold machinist h 14 Holmes
" Lena B clerk B b 112 Lincoln av
" Marcia widow George F h 35 Irving place
" M Caroline b 35 Irving place
" Walter M Japanese goods Boston h 112 Lincoln av [rington
Hatfield Aldwin M painter h 256 Far-
" Henry W painter h 106 N Central av
" Olive clerk bds 106 N Central av
" Richard W painter h 196 Farrington [E Howard h 222 Beale
Hathaway Charles E bookkeeper 97
Hathorn Henry police h 51 Barry
Haugh Arthur fisherman h Babcock street [Buckley
Haukola John stonecutter rms 41
Haupt George L foreman 97 E Howard h at N Weymouth [omi rd
Haurula Karl stonecutter b 73 Su-
Havehan Ann widow Thomas h 85 Franklin [av rms 15 Crescent
" Francis J driver rear 14 Furnace
Havelin Mary Mrs h 121 Beale
Havendar Catherine widow b 23 Prospect av
Havison William clerk b 56 Euclid avenue [155 West
Hawes George W granite polisher h
" Herbert clerk 97 E Howard h at Weymouth
Hawisdo Oscar painter h 40 Kent
Hawkins John H machinist h 42 Billings [h at E Milton
Haworth George clerk 2 Grove W Q
Hay Edward H h 44 Cherry
" Jack machinist bds 47 Broadway

Hay
" Theodore C draftsman h 37 Beach
Hayden Adaline A widow William E b 778 Washington [av
" Albert A gateman h 43 Howard
" Albert L mgr 1382 Hancock rm 5 h 10 Bent ter [Hayden
" Antoinette widow Loring N h 3
" A Bedford granite polisher h 46 Spear [tina
" Charles H machinist h 17 Alber-
" Charles H Jr stonecarver h 396 Sea [E Howard
" Charles W tobacco 2 Winter h 126
" Edgar F fish 37 Washington ct h do
" Edgar F Jr rem to E Weymouth
" Edmund C painter 178 West h do
" Edward W clerk B b 396 Sea
" Emma P Mrs nurse h 37 Washington
" Evelyn G bookkeeper 644 Washington bds at E Weymouth
" Forest E apprentice b 40 River
" Fred A engineer h 276 Granite
" Frederick A steam driller b 276 Granite
" Frederick L painter b 3 Hayden
" George W clerk b 276 Granite
" Herbert A piano tuner 1391 Hancock h 78 Cleverley ct [ley ct
" Irving stenographer b 78 Clever-
" James A died Feb 10 1912
" Jesse C driver rms 37 Washington
" Jonathan driver 12 Tirrell ct b 771 Washington
" Joseph Warren h 200 Quincy av
" Joseph White h 771 Washington
" Joseph W Jr variety 750 Washington h 89 Curtis av
" Louise M widow Samuel P b 126 E Howard [lin
" Merrill M machinist h 15 Frank-
" Sarah widow bds 15 Franklin
" Viola A bds 46 Spear [Elm
" Walter M piano regulator B h 140
" William A engineer h 40 River
" William E millwright B h 25 Wollaston av
Hayes Charles towerman h 9 Peirce
" Frances A clerk b rear 97 Appleton
" Francis L lawyer 18 Tremont B h 121 Prospect av W H

L. P. MARKER GAS FITTING, ELECTRIC WIRING, FIXTURES AND REPAIRS . . . . . .
TELEPHONE CONN. Office, 90 Beal St., Wollaston, Mass.
Residence. 14 Blake Street

Hayes
" Francis W foundryman bds 71 Walnut
" James laborer h end Willow av
" James A steamfitter h 165 Phipps
" James E teamster bds 24 Quarry
" James W electrician b rear 97 Appleton [lantic
" John helper 11 Granite h at At-
" John laborer bds 71 Walnut
" John laborer bds James Hayes' end Willow av
" John J stonecutter h 387 Hancock
" Joseph carpenter bds 85 Safford
" Julia E widow Thomas P teaming 24 Quarry h do
" Kathryn bds 165 Phipps
" Michael A died Feb 23 1912
" Susie milliner bds 78 Cross
" Thomas H machinist b 71 Walnut
" William helper b 737 Washington
Hayford Harriet P teacher Wollaston school h at Dorchester
" Lugene J supt at Neponset h 226 E Squantum
Haynes Carl F clerk b 286 Beach
" Clarence rem to Milton [h do
" Edward A junk Brackett's Wharf
" E L h 40 Spring [Beach
" E Mabel widow Fred W h 286
" Flora C widow b 50 Hamilton
" George E foreman B h 74 Glover avenue
" James bds 81 Mill
" Lawrence O plumber b 81 Mill
" Margaret J widow William h 81 Mill
" Roy W machinist bds 286 Beach
" Thomas F baker h 81 Mill
Haysom William B foreman 97 E Howard h 305 Beale
Hayward Albert F h 233 Goffe
" Annie L bds 55 Chestnut
" Carl R instructor bds 233 Goffe
" Cora A bds 55 Chestnut
" Corrine L teacher bds 233 Goffe
" Henry P collector F H Crane & Sons bds 233 Goffe
" Laura bds 55 Chestnut
" Marden W instructor b 233 Goffe
" Melville P machinist b 233 Goffe
" Otho A salesman 658 Washington B h 44 Coddington

Hayward
" William V h 55 Chestnut
Haywood James machinist h 465 Washington
Hazelton Charles engineer B S St Ry power sta h at N Weymouth
" Charles L express 320 Farrington h do
" Gardner J died April 19 1912
" Thomas oiler B S St Ry power station h at E Boston
Heal George H machine operator rms 3 Old Colony av
Heald Carrie bds 150 Cross [N
Healey Peter laborer h Stoughton H
" see Haley [school b 36 Adams
Healy Annie C teacher Cranch
" Catherine widow Thomas P h 346 Adams
" Catherine E b 346 Adams
" Emma K bds 346 Adams
" Frank T clerk B b 346 Adams
" Thomas P died Nov 24 1911
Heaney Ann L clerk 1425 Hancock b 31 Quincy [Quincy
" John H stenographer B bds 31
" Joseph L deputy supt 1433 Hancock rm 13 h 31 Quincy
" Margaret stenographer B bds 31 Quincy [cy
" Martin P stenographer b 31 Quin-
" Mary G dressmaker 31 Quincy b do
" Sadie stenographer B b 31 Quincy [132 Atlantic
Heap Hargreaves accountant B h
Hearn Charles Connor student b 1246 Hancock [h 1246 do
" Charles C druggist 1295 Hancock
Heath James T foreman b 1365 Hancock [nia
" Katherine housekeeper 8 Califor-
" Patrick gasfitter b 4 Granite
" Vernon S grocer 670 Hancock rms 11 Bass [son ter
Heaver Fred T ironworker h 7 Wat-
Hebb James J mariner rms 32 Chestnut [Clark
Hebert C Hector clerk P O B h 16
" Frank silkcutter bds 36 West
" George S clerk W Q station bds 96 Crescent [b 96 Crescent
" William J freight clerk W Q sta

SHAW'S IS THE PLACE

W. G. Shaw
FURNITURE CARPETS RANGES
CITY SQUARE OPPOSITE THE FOUNTAIN.

Hector Elizabeth widow John h 99 Intervale
" James h 107 Goddard [Cranch
Hedien John O carpenter h 63
Hedman Elizabeth clerk 547 Washington b 183 Common
" Gustaf E carpenter h 183 Common [rd
" Simeon C machinist h 30 Richie
Hedstrom Rudolph rem from city
Hedval Charles A rem to Sweeden
" Ingedina Mrs h 186 Centre
Heffernan Harry clerk B bds 148 Washington [Washington
" John (J Heffernan & Co) h 148
" John E clerk (J Heffernan & Co) b 148 Washington
" J & Co (John and John E Heffernan) shoes 1375 Hancock
Hegg Gustaf polisher h 54 Smith
Heggie Andrew shipfitter h 222 Centre [low
" George patternmaker b 36 Bige-
" James shipfitter h 224 Centre
Heikila Anshelme stonecutter h 335 Copeland [av
Heilman Lee R machinist h 54 Euclid
Heim John F electrician h 53 Sterling
Hellestrom Sven stonecutter bds 73 Cranch [rd Q P
Hellikson Charles C mason h Watson
Hellings Michael carpenter bds 260 Water [West
Hellstrom Hans P engineer h 233
Helquist Esther E stenographer B b 99 Putnam
" S August machinist h 99 Putnam
Helynek John machinist b 59 Broadway [h 537 Washington
Henchey James mechanical engineer
Henderson Alexander stonecutter h 429 Granite [av
" Harold carpenter b 147 Newbury
" John D printer h 69 Atlantic
" Lillian seamstress b 60 Mass av
Hendrickson Carl stonecutter bds 7 Nilsen av
" Charles quarryman h 45 Nelson
" Harry laborer b 112 Chubbuck
" John paving cutter h 20 Filbert W Q
" John F machinist h 15 Warwick

Hendrickson
" Karl E blacksmith h 14 Prospect Hill
" Matti stonepolisher h 10 Isabella
" Nicholas quarryman h 20 Clarkson
" Nils shoe repairer h 65 Smith [ry
Hendrie Charles J tailor B h 68 Hen-
" Charles R commission agent 33 Bedford B h 100 Marlboro
" Ernest broker B h 68 Henry
" Joseph A caterer h 45 Faxon rd A [Henry
" Ralph S broker Boston bds 68
Hendry John W salesman 97 E Howard h 30 Farnum [Revere rd
" Robert F L draughtsman h 91
" William lunch h 585 Washington
Hendy Japran laborer h 15 Cyril
Henechey Mary A school teacher bds 537 Washington [Stewart
Hennessey James F draftsman h 56
" John clerk 2 Grove W Q h 43 do
" Margaret bds 86 Phipps
" Mary operative b 86 Phipps
" Mary E widow William E rem from city
" Richard P laborer 86 Phipps
Hennigar Charles J patternmaker B h 214 Safford
" Lucy L teacher Gridley Bryant school bds 214 Safford
" Lydia asst bookkeeper 9 Granite bds 214 Safford [Hunt
Hendrikson Harry O machinist h 47
" Henry O machinist h Colby road
Henry William boarding house 33 Washington
" William J clerk h 5 Marlboro
" W Weir supt S H Couch Co bds 25 Winthrop av [Harbor
Hepburn William bds Sailors' Snug
Herbert Charles laborer h 23 Summer
" Charles E machinist b 23 Summer
" John painter 109 Nightingale av h do [Howard h 16 Euclid av
Herdelin Nils R draughtsman 97 E
Hermanson Amanda Mrs boarding house 363 Granite
" Gunner machinist h 280 Granite
" Herman removed to Finland
" Oscar quarryman h 363 Granite
" Theodore mechanical engineer b 11 Bird H N

JOHN STUART CO.
WOLLASTON, on the Boulevard and Vassall Street . . . TEL. CONN.
MOTOR BOATS AND ENGINES
Boat Storage Out and Inside
FACILITIES FOR REPAIRING ALL MAKES OF ENGINES

(Brockton)

Hernan Euphrasia teacher Adams school bds 15 Summer
Herne Bertha E stenographer b 153 Newbury av [Newbury av
" Gertrude J bookkeeper h 153
" John J mgr h 153 Newbury av
Hernon Stephen marblecutter h 72 Camden H N [2 Ballou
Herrett Charlotte widow Benjamin b
" James B laborer h 2 Ballou
" Laura forelady b 2 Ballou
Hersey Charles H stableman h 52 Jackson
" Emma T h 677 Washington
" George H salesman B h 3 Waumbeck S [beck S
" George H Jr clerk bds 3 Waum-
" John laborer h 44 Madison
" John W removed to Medford
" Luther M h 466 Washington
" William G mgr h 10 Faxon rd A
Herzig Anna demonstrator 11 Granite h at Waverly [ley
Hesselgren Edward molder h 13 Buck-
Hetherington George W clerk h 20 Lunt
Heuser Caroline Mrs b 301 Beach
Hevahan Ann widow Thomas h 85 Franklin
" Francis J painter rms 15 Crescent [Newcomb pl
Hewson Leonard C salesman B h 24
" Thomas C painter 26 Newcomb pl h do
Hey Harry R patternmaker bds 113 Cummings av [mings av
" Israel patternmaker h 113 Cum-
Hibbard Albert carpenter h 63 Crosby H N [Spear
" Irene T asst 40 Washington h 19
Hibbett Frank W plumber 8 Chestnut h 128 Glendale rd [lane
Hickey Andrew driller bds 6 Kings
" Catherine widow Jeremiah died July 24 1911
" James laborer b 30 High School avenue [son
Hicks Ainslie clerk bds 32 Robert-
" Ernest clerk foot Beach bds 133 E Elm av [Robertson
" Grace stenographer Boston b 32
" Herbert thread Albany bldg B h 141 Warren av
" John M accountant h 24 Briggs

Hicks
" Lillie A h 56 Spear
" May Lincoln Mrs died Feb 24 1912 [h do
" Silas C contractor 32 Robertson
Higgins Amelia B widow Warren D housekeeper 177 Willard [dike
" Bessie stenographer h 116 Thorn-
" Daniel pilot h 613 South
" Dexter carpenter b 21 Lawrence
" Dorcas C teacher at Brookline b 613 South
" Ezra L clerk B h 208 Highland avenue [11 Gilmore
" George mechanic 954 Hancock b
" George pitman rms 11 Gilmore
" George teamster 1357 Hancock b 84 Washington
" George H gardener h 125 Atlantic
" George R driver b 40 Packards lane
" Gordon teamster b 200 West
" Hepsibah died Feb 7 1912
" John E clerk h 61 Gay
" John S timekeeper 97 E Howard bds 61 Gay [do
" Katie housekeeper 87 Adams bds
" John L clerk 1381 Hancock h 74 Upland rd
" Michael J blacksmith b 475 South
Higgs James T blacksmith h 80 Gilbert [bert
" William J blacksmith b 80 Gil-
Hight George W supt Boston h 156 Billings [54 Walker
" George W Jr salesman Boston h
Higuera Estaban stonecutter h 83 Columbia [fornia av
Hilander August quarryman h 7 Cali-
Hilbourne George printer 17 Temple b 2 Roberts [mings av
Hildebrand John printer h 41 Cum-
Hill Albert carpenter h 19 Bird H N
" Alexander L mgr B h 23 Webster A
" August quarryman h 58 Station
" Charles quarryman h 4 Hillside
" Clyffeton W machinist h 62 Newbury av
" Earl driver 1601 Hancock h at Whitman [ard h at E Milton
" Edward B asst to mgr 97 E How-
" Ellen M widow William H b 120 Winthrop av

VENETIAN BLINDS
GRILLE WORK and STAIR WORK
J. W. BAILEY & SONS CO. 14 Haymarket Sq., Boston

Hill
" Florence M bookkeeper b 50 Walker [h 2 Gothland
" Frank P foreman 1424 Hancock
" Fred P machinist h 93 Willett
" George W wood turner Boston h 80 Walker [62 Newbury av
" Gertrude L telephone operator b
" Gustaf quarryman b 268 Common
" Hallock H clerk 1295 Hancock h 12 S Central ter W
" Harry H electrician Boston h 132 Billings road [ton
" Henry salesman h 156 Farring-
" James G clerk Boston b 23 Webster av A [4 1912
" Jane B widow William died Feb
" John H machinist h 248 Farrington
" Joseph L miner h 38 Appleton A
" Justin L piano tuner h 105 Faxon rd [av
" Konstant stonecutter h 4 Arthur
" Lewis K machinist bds 66 Brook
" Louis stonecutter h 7 Nelson
" L h 108 Vassel
" Margaret A widow J William h 62 Newbury av [Newbury av
" Marguerite H stenographer b 62
" Mildred L stenographer B b 62 Newbury av [Clive
" Walter P carpenter Boston h 10
" Walter S clerk B h 44 Appleton
" William restaurant B h 55 Warren av [136 Winthrop av
Hillman Arthur B asst cashier B h
Hinchon Jeremiah police h 21 Miller
Hinckley Ada F bds 248 Beale
" Charles L driver E V Fitts & Co h 333 Washington
" Frank salesman 1495 Hancock h 88 Edison park
" Harry C machinist h 235 Fayette
" Herbert C ironworker h 42 Canal
" Josiah h 248 Beale
" Viola widow William b 42 Canal
Hinds James P engineer pumping sta h 46 Hudson
" see Hynes
Hingston William E accountant 40 State B h 38 Davis
Hinkley George W insurance 141 Milk B h 109 Billings

Hinkley
" Harry W insurance inspector 141 Milk B b 109 Billings
" Howard G insurance 161 Devonshire B h 19 Prospect av
" T Malcolm insurance clerk b 109 Billings
" see Hinckley
Hinnegan John janitor Gridley Bryant school h 190 Willard
Hirtle Charles E plumber 311 Newport av b 87 South
" Daniel M laborer b 87 South
" Lemuel K carpenter h 229 Farrington [field
" Mildred G dressmaker b 15 Brom-
" Robert S carpenter h 121 Taylor
HIRTLE STEWART L plumber and heating etc 311 to 313 Newport avenue h 315 Fayette See page 6
Hirvimaki John stonecutter h 79 Suomi road
" Samuel pres and treas National Granite and polishing Co h 65 Kent
" Victor stonecutter b 52 Smith
Hiscock Wilmot A sheet ironworker h 254 Billings road [rington
Hiscox Joseph machinist h 159 Far-
Histen Edward P special agt 10 Merrymount rd b 22 Dysart
" Harry J removed to Montello
" Michael R foreman painter 116 Quincy av h 22 Dysart
" William J b 22 Dysart [ver av
Hitchcock Ernest R molder h 52 Glo-
Hixon Edward T clerk 403 Hancock b at Neponset
Hobart Ann F widow Aaron h 2 Alleyne ter [ter b 35 Water
" Annie L clerk Franklin cor Wa-
" Antoinette widow Marcus M h 213 Independence avenue
" Benjamin h 262 Franklin
" Charles A clerk Custom House Boston h 32 Bennington [child
" Chester V gearcutter h 13 Ver-
" Elisha brick mason b 35 Pearl
" Eva A teacher b 213 Independence avenue
" Frank h 62 Mill
" Georgianna b 262 Franklin

SHAW'S
On The Square
W. G. Shaw
FURNITURE CARPETS RANGES
CITY SQUARE OPPOSITE THE FOUNTAIN

Hobart
" Hannah h 46 High [Verchild
" Harriet A widow Winslow h 13
" Lottie bds 13 Verchild [h do
" Mary E Mrs dressmaker 35 Pearl
" William S farmer h 46 High
" see Aubert [Gass place
Hobartt Henry F granitecutter h 56
Hobbs Charles H foreman h 23 Calumet [clerk B h 11 Clark
" Ralph W pres City Council and
Hockie Thomas riveter rms 59 Broadway
Hodgdon Wayne M salesman b 275 Rock Island rd H N
Hodge Edward granite cutter h 30 Town Hill
" Edward J clerk b 30 Town Hill
" Francis E asst foreman 97 E Howard h 18 Ellerton road
Hodgkinson Benjamin F milk 1 Bicknell h do [place
" Benjamin F Jr collector h 16 Elm
" Charles C farmer h Alden street
" Charles W mgr 250 Washington h Alden street [cock
" Edith widow William h 385 Han-
" Frank T engineer LeClair Bros h at E Milton
" George M driver b 2 Bicknell
" Herbert M clerk b Alden street
" John E laborer b 32 Appleton
" William F milk r 107 Elm h 70 Pleasant
Hoengren Alma b 34 Tyler [way
Hoey Daniel ironworker b 59 Broad-
Hoffer Antone removed from city
Hofferty J Stephen oil 85 Revere rd h do [Newcomb pl
Hoffman Adelbert machinist bds 44
" Williard P carpenter h 44 Newcomb pl [Harbor Palmer st
Hoffses David W supt Sailors' Snug
Hogan Charles K clerk Boston h 99 E Squantum
" James E carpenter h 107 South
" Joseph F clerk b 27 Cottage
" Joseph M F horseshoer 138 Washington h 27 Cottage
" William J clerk 1609 Hancock b 54 Payne [12 Standish rd S
Hogg John molder at Cambridge h
Hogue Chester J architectural engineer 141 Milk h 19 Lincoln av
Hokanson Edward tailor B summer residence 30 Gladstone S
Hokkanen Henry stone cutter h 12 Copeland [Darrow
Holbrook Adelbert carpenter B h 75
" Fred A variety 642 Washington h 58 Revere rd [pendence av
" Herman G shoemaker b 163 In-
" Leroy C shipper h 309 Highland av [Holbrook rd
" Marguerite L music teacher b 196
" Melvin T rem to Provincetown
" Olin A optician Boston b 196 Holbrook road [ington
Holden Arthur helper b r 737 Wash-
" George W mgr B h 4 School
" Henry R shoe findings 34 Summer B h 45 Adams [Adams
" Marion G widow John O h 45
" Mary W b 4 School
" Richard driller h 81 Mill
Holland Arthur E clerk Boston h 87 Oxenbridge rd [stitute
" Gertrude F teacher Woodward In-
" Thomas teamster 284 Granite h do
Hollaran Patrick laborer h 16 Quincy avenue [Water
Hollis Chester L leather sorter h 252
Hollywood James foreman 97 E Howard h at E Braintree [ford
Holman Henry S produce h 186 Saf-
" Percy H painter 618 South h do
Holmberg Gustaf removed to Sweden
Holmes Arthur motorman rms 28 Chestnut
" Burnham N h 15 N Central av
" Charles draughtsman b 37 Cherry av
" Daniel J carpenter h 22 Berkeley
" Elisha B h 26 Newcomb [lings rd
" Emerson B machinist h 66 Bil-
" Etta H bookkeeper b 15 N Central av [Taylor
" George A salesman Boston h 112
" Grace J Mrs h 82 Safford
" Gustaf E removed to Dorchester
" Henry Herbert painter bds 15 N Central av [660 Sea
" Herbert R (Holmes & Hall) h
" James P letter carrier W P O h at Boston

FINE CORRESPONDENCE PAPERS
Blank Books and Office Supplies
at CHAPIN'S = = = 1395 Hancock Street

Holmes
" John plumber Boston summer residence Bellevue rd cor Middlesex S
" Joseph R removed to Boston
" Roy apprentice bds 37 Cherry av
" Rutherford B h 239 S Central av
" Samuel gardener h 34 Brook
" Walter I fish b 101 South
" William B insurance Boston h 85 Kemper
" William B meatcutter 323 Hancock h at Dorchester
HOLMES & HALL (Herbert R Holmes and Charles W Hall) general household repairers 96 Washington See page 336
Holmgren Carl P brass finisher b 132 Upland rd [Upland rd
" Charles A ship carpenter h 132
Holmi Charles laborer h 82 Albertina
Holmquist Oscar machinist h 14 Cranch
Holstad Oscar laborer h 52 Parker
Holsten Francis W mgr B h 87 Kemper
Holt Fredric A removed to Boston
" Isaac M salesman Boston and pension agent 32 Cottage h do
" James H printer h 51 Botolph
" Louisa R teacher High school b 121 Marlboro [do
" Thomas J tailor 14 Quincy av h
" William clerk h 14 Quincy av
Holteen Albert stonecutter h 24 Gothland
" George apprentice b 24 Gothland
Holton Eliza J widow Henry h 17 Edwards [17 Edwards
" Florence E clerk 1435 Hancock b
" Harry R salesman b 17 Edwards
Homans Robert lawyer 53 State B h Mt Wollaston Farm
Homer Arthur B h 12 Alleyne ter
" Arthur P broker Boston h 136 Warren av [leyne ter
" Charles L marine broker b 12 Al-
Honkonen Victor stone cutter h 74 Suomi road
Hood Asa teamster h 4 Bates av
" George stonecutter h 118 Liberty
Hooker George mechanic 954 Hancock b 1287 do
Hooley George removed to England
Hooligan John laborer h 105 School
Hooper Abbie E widow Benjamin M h 112 Beach [112 Beach
" B Morris clerk 147 Milk B bds
" J Harry 127 Federal B h 112 Beach
" Mary D Mrs h 28 Holmes
" Mary E student b 28 Holmes
" Raymond F advertising mgr B b 28 Holmes
Hooton Thomas boarding house 36 Weymouth H N [Taylor
Hope Robert A stair builder h 122
Hopkins Amos D quarry boss h 145 Crescent [738 Hancock
" Arnold fireman Q E L & P Co h
" Carl D vocalist h 35 Freeman
" Charles F salesman h 188 Arlington [b 8 Old Colony av
" Ezra F clerk 353 Newport av
" Harlow engineer b 145 Crescent
" Jennie widow b 5 Prospect av W H [Hancock
Horan Mary widow Thomas h 1562
" Nellie floorwalker bds 1562 Hancock [cock h at S Weymouth
Horgan Lawrence mechanic 954 Han-
Horne Isabel E clerk b 34 Holbrook road
" Karl machinist b 36 Berlin
Horner Vira A teacher Wollaston school bds 324 Farrington
Horrigan David L stonecutter h 102 Independence av
" John sculptor 125 Federal av h 95 Independence av [av
" Michael blacksmith b 34 Federal
" Peter E engineer 11 Gilbert h 102 Independence av
Horst Carl G Rev pastor Wollaston Unitarian church h 67 Winthrop av [Walker A
Horton Arthur L teller Boston h 30
" Franklin P clerk B h 94 Merrymount rd [Marlboro
" James A inspector B G W h 51
" Percival A salesman h 182 Norfolk [285 E Squantum
" Roscoe M bookkeeper Boston bds
" William A salesman Boston h E Squantum cor Conant rd A
Hoskins James boarding 64 E Howard h do [Hancock
Hosmer George E assembler h 18

COLONIAL COLUMNS
EXTERIOR AND INTERIOR FINISH
J. W. BAILEY & SONS CO. 14 Haymarket Sq., Boston

Hosmer
" William H h 155 Atlantic [N Y
Hospenthal Joseph rem to Buffalo
Hotel Pandora John F Moses mgr Fensmere av H N
Houghs Neck Real Estate Agency 1192 Sea H N [Glover av
Houghton Charles E foreman h 88
" Charles M clerk 321 Newport av h 39 Clay [Glover av
" Hebert electrician W F Co bds
" John W h 273 N Central av
Houlihan William J blacksmith h 29 Deldorf [mi rd
Hourula Carl stonecutter h 73 Suo-
Houston Joseph J polisher h 135 Quincy [et h at Neponset
Howard Ada Mrs forelady 14 Tirrell
" Arthur h 50 Rogers H N
" Caleb machinist h 62 Trafford
" Catherine E widow Michael h 54 Payne
" Chester A shoe repairing B h 306 Safford [Peirce
" Clarence A S steamfitter h 5
" Edward H civil engineer h 71 Billings road [ler
" Herbert W letter carrier h 50 Ty-
" Louisa P widow Alonzo died Sept 8 1911
" Richard J clerk b 54 Payne
" Samuel F bookkeeper h 101 Brook
" William b 28 Summer
" William teacher Quincy Mansion school h at Boston [land av
" William E salesman h 196 High-
" William J brakeman h 28 Summer
" William Lee Jr insurance h 95 E Squantum A [Brook
" Winifred F stenographer bds 101
Howarth Harry W rem to Savin Hill
" Idena W rem to Savin Hill
Howe Abel h Manet av [ton
" Eden G furniture h 312 Farring-
" Florence M teacher Quincy school b 25 Bigelow [Farrington
" Frances C widow Charles b 197
" Franklin A at T R & S Co h 235 Newport av [net av
" Fred painter bds Abel Howe Ma-
" Frederick G clerk 11 Granite b 12 Greenleaf [Manet av
" Glover E student h Abel Howe

Howe
" Grace A teacher High school bds 72 Putnam
" Herbert machinist bds 48 Edison park [h 38 Royal
" John H engineer Q E L & P Co
" Joseph J machinist h 50 Broadway [Bigelow
" Marion L stenographer B b 25
" William machinist bds 48 Edison park
" William E insurance B h 25 Bigelow [low
" William E Jr teller B b 25 Bige-
Howes Levi conductor b 62 Webster A
" Mary A P widow Henry J h 86 Revere rd [23 Cottage
" Walter E clerk 1380 Hancock h
" W E Mrs clerk 15 Granite h 23 Cottage [234 Liberty
Howie Alexander (A Howie & Son) h
" Alexander Jr rem to E Milton
" A & Son (Alexander and George B) granite Totman st [Liberty
" George B (A Howie & Son) b 234
" William removed to Scotland
Howland Charles A pres 30 Washington b Dimmock cor Monroe road [Dimmock cor Monroe rd
" Helen M widow Charles A h
" William O bookkeeper 30 Washington h at Cambridge
Howlett James D rem to Medford
Howley Andrew W died July 6 1911
" Catherine housekeeper bds 94 Phipps
" Edmund J salesman b 31 Hall pl
" Edward laborer b 89 Fayette
" John J h 31 Hall place
" John L machinist bds 31 Hall pl
" Mary stenographer B b 31 Hall pl
" Theresa stenographer B b 31 Hall place [Beale
Hoxie Edward E machinist h 269
Hoye Catharine stenographer 6 Hancock bldg b at Randolph [View
Hoyle Thomas engraver h 31 Bay
Hoyt Charles H machinist h 79 Arlington [lington
" C Franklin machinist bds 79 Ar-
" James E clerk B h 90 Hollis av
HUB CYCLE CO Thomas Nelson prop 20 Granite See page 334

COAL
C. PATCH & SON, Inc.
1422 HANCOCK STREET
TEL. 238-R WE BUY THE BEST COAL - - - - TRY US

Hubbard Amos S clerk B b 6 Prospect
" Caroline S h 186 Billings
" Elizabeth bookkeeper Boston bds 145 Warren av [Warren av
" Mary E widow Moses M bds 45
Hubert Aurille Mrs dressmaker 150 Water h do [b do
" Eva A piano teacher 150 Water
Hudson Adelbert L Rev pastor First Congregational Unitarian church h at Boston
" Elizabeth N widow William h 351 N Central av
" Harry G painter b 15 Bird H N
" Helen A clerk b 351 N Central av [H N
" William F electrician bds 15 Bird
" William G carpenter h 15 Bird H N [223 Newport av
Hughes Catherine J bookkeeper B b
" Helen A clerk B b 223 Newport avenue [108 Crescent
" Henry M foreman sewer dept h
" James foreman 73 Liberty h 70 Federal av [port av
" James J electrician b 223 New-
" John h 92 Pleasant [port av
" Mary A widow James h 223 New-
" Robert caulker b 26 Lawrence
" Rowland R (Hughes & Johnson) h 94 Goddard
" Samuel stonecutter h 260 Granite
" Sarah widow Patrick F h rear 14 Furnace av
" & Johnson (Rowland R Hughes and Andrew Johnson) granite dealers 138 Granite
Hull Charles B student b 30 Park
" Ernest H draftsman b 20 Whitney road [tral av
" Percy A salesman B h 39 N Cen-
" Sarah F widow Fred H b 39 N Central av [Park
" Wendell H salesman Boston h 30
Hullingshead Grace shoeworker b 102 Federal av [av
" Lillian shoeworker b 102 Federal
Hultin Herman laundryman h 245 Whitwell
Hultman Arthur B real estate 1382 Hancock rm 14 and court officer District Court b 86 Revere road [Washington
" Eugene C civil engineer B h 219
" Lydia C widow Eugene N h 86 Revere road
Humphrey Arthur, U S N bds 19 Holmes [Hancock
" Charles C carriage painter h 474
" Clarence bookkeeper B S St Ry Co power station h North st
" Clarence machinist h 24 Charles
" Ethel R teacher Quincy school b 21 Baxter
" George W printer B h 31 Royal
" G Warren clerk B bds 31 Royal
" Harrison C clerk b 474 Hancock
" Ida F Mrs teacher Washington school h 21 Baxter
Hunt Gertrude cashier bds 191 E Squantum A
" Helen J teacher Quincy school b 155 Billings [Squantum A
" Herbert C produce bds 191 E
" Howard D painter h 143 Beale
" Irving F clerk B b 8 Old Colony av [er 14 Bigelow h do
" Jennie Hocking Mrs music teach-
" John F real estate and insurance 1372 Hancock rm 1 h 14 Bigelow [A
" John T glazier h 191 E Squantum
" Luella S b 15 Miller's Stile rd
" Mary E widow Clarence A rem to Holbrook
" Robert boilermaker b 56 Broadway [Wendall
Hunter Annie L widow Clarence h 113
" Clarence died Dec 29 1911
" C Walter electrician b 113 Wendall av [denec av
" George quarryman h 80 Indepen-
" Hugh foreman P W Mannex h Forest av near Grove
" Hugh Jr removed to Braintree
" James draughtsman bds 19 Baxter lane
HUNTING NATHANIEL S, M D physician and surgeon 1136 Hancock h do office hours 2 to 3 p m Telephone 38
Huntington George B Rev Ford bldg B h 388 Highland av

QUALITY CORNER W. G. Shaw FURNITURE CARPETS RANGES CITY SQUARE OPPOSITE THE FOUNTAIN.

Huntington
" Raymond E salesman b 60 Willow
Huntsman Ray artist Boston summer residence 40 Bay S
Huovinen William stonecutter h 95 Nightingale av [Farrington
Hupprich Albert expressman h 232
Hurd Eugene L driver h 47 Lunt
" Webster machinist h 323 Washington [av h 117 Water
Hurewitz Davis hairdresser 1 Cottage
Hurlbert William A clerk 662 Hancock h 324 Fayette
Hurlburt Benjamin W machinist rms 653 Hancock [Clark
" Edward machine operator bds 18
" Harry J machinist h 18 Clark
Hurley Daniel laborer h 228 Farrington
" Dennis J died Aug 18 1911
" Leo A salesman 257 Water b 44 Payne [at Boston
" Thomas F letter carrier W P O h
" Timothy J mason h 262 Goffe
" Michael J died June 3 1912
Hurst Frank machinist h 14 Eustis
Hurvitz Aaron pedlar h 142 Main
Huskins Charles Everett died May 18 1912
" Elizabeth widow Everett h 23 Beech [nace Brook parkway
Hussey Catherine teacher bds 2 Fur-
" John H stonecutter h 2 Furnace Brook parkway
" Richard A vocalist b 2 Furnace Brook parkway [land road
" William H draftsman h 128 Up-
Husted Wallace C clerk Boston h 123 Billings A [vere road
Huston Charles B mason h 67 Re-
" Henry F mason b 67 Revere rd
" James stonecutter h 135 Quincy
" Mildred Gray public stenographer 25 Adams bldg b 67 Revere road [67 Revere rd
" Olive L teacher Willard school b
Hutchings Eugene bds 55 Billings rd
Hutchins Charles P coal Boston h 298 Highland av
Hutchinson John B blacksmith h 115 Intervale [Pearl
Hutt Charles E stonecutter h 27
" Rebecca Z widow b 9 Calumet
Hutton Clarence editor h 136 Prospect av
Hyde Charles rms 19 Miller's Stile rd
" George E Jr broker h 125 Marlboro [pleton
" Reuben M civil engineer h 92 Ap-
Hyland John F district plant chief 10 Merrymount rd h at Adams Shore
" John I testman 10 Merrymount rd b 122 Glendale rd [av
" Martin gardener h 117 Standish
Hynes John riveter h 10 Broadway
" Peter asst foreman 97 E Howard h 55 Broadway [way
" Peter Jr shipfitter bds 55 Broad-
" see Hinds [rd
Hyvonen John milkman h 173 Pine

Iaelenty Sibestia shoeworker h 233 Independence av
Ide John A removed to Neponset
Igo Alice M teacher Montclair school b 136 Quincy [Quincy
" Catherine F stenographer b 136
" Edward J bookkeeper C W & G W Nightingale b 136 Quincy
" John h 136 Quincy
" Mildred student b 35 Payne
" Patrick H granite end Vernon h 35 Payne
Imlay John stonecutter h 90 Pleasant
Importers' Bazaar butter etc 1513 Hancock [256 Water
Imray John A foreman 6 Penn h
Infascelli Antonio barber 143 Water bds 27 do
" Cesare removed from city [27 do
" Pasquale hairdresser 143 Water h
Inglis William riveter h 126 School
Inman Ernest polisher h 61 Trafford
Inness William H machinist h 170 Billings rd
Innis Alvah D asst engineer 21 Adams bldg bds 36 Bigelow [low
" Arthur B woodworker h 36 Bige-
Irvine John carriagesmith 1500 Hancock h 139 Federal av
" William T machinist h Mass av
Irving Harriet A widow John P h 1608 Hancock
" Thomas H salesman b 38 Beach
Irwin Edward J stonecutter h 192 Federal av exten

ELECTRICIAN
TELEPHONE
GAS FITTING, ELECTIC WIRING, FIXTURES AND REPAIRS . . . . .
L. P. MARKER
90 BEAL STREET, WOLLASTON, MASS.

Irwin
" George A lunch room 961 Hancock h 11 Gilmore
" James salesman b 192 Federal av
" John J conductor b 192 Federal av extension
" see Erwin [land h do
Isaacsen Andrew S express 15 Goth-
" Anthony (Cranch Hill Granite Works) 73 Glencoe pl h Dysart st [15 Gothland
" Beatrice clerk 1364 Hancock bds
Isakson Etit domestic 102 Billings rd
Isbester James painter h 120 Spring Rock Island [88 Beal
" John W machinist foot Beach h
Iube Joseph h 150 Main [h do
Ives Harry grocer 24 Rockland H N
Izenman Morris shoe repairing 389 Hancock h at Boston

Jaakkola Otto stonecutter h 77 Albertina
Jaatinen August h 1 Pleasant
Jack William A removed to Boston
Jackman Wesley K machinist B S St Ry Co h 251 Washington
Jackson Alexander laundryman h 4 Allerton H N [by H N
" Charles stonepolisher h 61 Cros-
" Fred W machinist b 327 Water
" George W carpenter h 155 W Elm av [bury av
" Harry M machinist h 262 New-
" Horace B graniteworker bds 129 Marlboro [ton
" Hugh fireman rms 632 Washing-
" James W farmer h 74 Germain avenue
" John shipfitter b 737 Washington
" Kenneth T graniteworker b 129 Marlboro
" Marion J nurse b 150 Quincy av
" Mary b 30 Park lane [lis av
" Walter A clerk Boston h 107 Hol-
" Walter L general supt The Quincy Quarries Co h 129 Marlboro
Jacobs C Frank teacher b 499 Washington [Farrington
" Frederick S salesman B h 316
" Joseph clerk b 316 Farrington
" Mary A widow Franklin h 499 Washington

Jacobs
" Richard D salesman h 255 Safford [h 30 Euclid av
" Winfield L letter carrier Q P O
Jacobsen Magnes pipe coverer h 282 Liberty [dale rd
Jacobson Alfred foreman h 160 Glen-
" Andrew stonecutter h 347 Centre
" Emil salesman b 166 Kendrick av
" Jacob L quarryman h 149 Quincy
" John J clerk B h 166 Kendrick av [N
" Lauritz machinist h 188 Rhoda H
" Olai quarryman h 54 Garfield
" Oscar A rem from city [Main
Jacques George H printer B h 35
James John gasfitter 11 Granite h at Boston
" Joseph E contractor Boston summer residence Harbor View
JAMESON ALLEN M real estate 157 Warren av h do See page 6
" Charles A dentist 19 Arlingon B b 157 Warren av [M C A
" Daniel J template maker rms Y
" Edward E salesman B h 58 Beach
" Gordon R student b 58 Beach
Jamieson William towerman h 232 Newbury av [comb pl
Jardine Albert machinist h 14 New-
" John machinist b 14 Newcomb pl
" Margaret domestic b 70 Old Colony [h do
Jarvis Joseph barber 1268 Sea H N
Jefferson Inez M bookkeeper 143 Beach b 118 E Elm av [av
" Ruel O carpenter b 118 E Elm
JEFFERSON WILFORD L builder 118 E Elm av h do See page 18
Jelinek Alfred W jeweler B h 23 Botolph [rms 1562 do
Jelitis George mgr 1582 Hancock
Jelly John laborer h 213 Common
Jellow Benjamin coachman h Whitwell cor Adams
" Henry laborer h 779 Washington
" John laborer h 53 Quincy
" Richard C riveter b 46 Baxter
" Stephen teamster 783 Washington b 779 do
" Timothy carver bds 53 Quincy
Jenkins Edith G teacher b 99 Independence av

JOHN STUART CO.
WOLLASTON, on the Boulevard and Vassall Street . . . TEL. CONN.
MOTOR BOATS AND ENGINES
Boat Storage Out and Inside
FACILITIES FOR REPAIRING ALL MAKES OF ENGINES

Jenkins
" Edward S foreman end Intervale st bds 99 Independence av
" Evelyn M Mrs b 40 Glover av
" Frank real estate 146 Billings h do
" Frederick clerk b 47 Palmer
" F Gordon demonstrator B b 146 Billings
" George W watchman b 59 Spear
" Horace T clerk B b 146 Billings
JENKINS JAMES H granite end Intervale st h 99 Independence av See page 332
" Martha E teacher Mass Fields school b 146 Billings [av
" Robert H moulder b 26 Newbury
Jenks Lenora M stenographer Boston Gear Works b 53 Billings rd
" Mildred bookkeeper b 53 Billings road [Farrington
Jenner Harry J bookkeeper B b 275
Jenness Frank B musician B h 90 Billings [Rhoda H N
Jennings John F machinist h 202
" Nellie widow Frederick W h 401 Highland av [Central av
Jenson Tomina C Mrs bds 62 South
Jepsen Otto J boilermaker h 204 Beale [wick S
Jepson John designer h 127 Bruns-
Jevons Abraham oiler Q E L & P Co h 15 Berlin
Jewell David L h 48 Grand View av
" James A shoes B h 52 Lincoln av
" Warren riveter h Vine av
Jilbert Alfred Mrs h 6 West
" Bennett C fish h 19 Baxter
Jjaslund Olaf draftsman b 17 Silver
Jobin Louis J mgr 128 Tremont B h 100 Elmwood [Beech
Johanson Carl A B machinist h 15
" J Ferdinand machinist h 55 Henry
Johansson C F Rev (Roxbury) summer residence 29 Gladstone S
Johnson Albert laborer b 37 Deldorf
" Albin mason b 187½ Granite
" Alexander C quarryman h 40 Buckley
" Alfred blacksmith h 21 Arthur
" Alfred cabinetmaker Boston h 13 Faxon rd [Faxon rd
" Allen E bookkeeper Boston b 13

Johnson
" Andrew bds Sailors' Snug Harbor H N
" Andrew machinist h 35 Arthur
" Andrew polisher h 7 Gothland
" Andrew stonecutter h 52 Albertina [74 Cranch
" Andrew (Hughes & Johnson) h
" Andrew E machinist h 53 Howard av [av
" Andrew J stonemason h 24 Euclid
" Andrew P engineer h 70 Garfield
" Anna J widow Charles J h 9 McDonald [av
" Arthur blacksmith b 22 Roselin
" Arthur H shipper b 15 Appleton
" August stonecutter h 170 Glendale rd
" August stonemason h 100 Nightingale av [h 31 Ryden
" August O meatcutter 18 Dimmock
" August V engineer h 205 Kendrick av
" Augusta widow Victor cook 10 Faxon block bds 65 Granite
" Austin L stone contractor 9 Hall place h do
" Axel shipfitter h 16 West
" Axel L clerk h 184 Whitwell
" Beatrice Mrs h 56 Coddington
" Bengta widow Julius h 182 Centre
" Benjamin treas Johnson Lumber Co foot Pont st h 85 Shelton road
" Bernard painter h 77 Miller
" Bernard stonecutter rms 69 Parker [av
" Brenth granitecutter h 38 Euclid
" Bros (Robert T) provisions 1380 Hancock
" Carl clerk 257 Water b 27 Pleasant [Pleasant
" Carl foreman 263 Water h 27
" Carl stonecutter h 37 Arthur
" Carl stonecutter h 43 Arthur
" Carl A stone mason h 11 Gordon S Q
" Carl E prop Johnson's City Flower Store 1361 Hancock h 12 Berkeley [road
" Carl J ironworker h 166 Glendale
" Carl O stonecutter b 46 Cranch

WOOD MANTELS
EXTERIOR AND INTERIOR FINISH
J. W. BAILEY & SONS CO. 14 Haymarket Sq., Boston

Johnson
" Catherine widow John h 175 Willard
" Charles blacksmith h 50 Station
" Charles blacksmith h 262 Granite
" Charles blacksmith b 85 School
" Charles clerk bds 40 Buckley
" Charles laborer h 24 Smith
" Charles quarryman h 31 Filbert
" Charles stonecutter h 73 Gass pl
" Charles A stonecutter h 301 Granite
" Charles E teamster b 70 Garfield
" Charles G milk 183 Willard h do
" Charles H grocer 67 Cranch h 69 do
" Charles H real estate 7 Temple rm 3 and truant officer h 1166 Hancock [Appleton
" Charles H ship carpenter h 15
" Charles O steamfitter h 235 Newbury [Curtis
" Charles W E quarryman h 23
" Claus A machinist h 215 Newbury avenue
" David helper bds 70 Garfield
" Edgar G b Sailors' Snug Harbor
" Edward police h 222 Whitwell
" Edward E salesman B h 121 Summit av [b 1166 Hancock
" Eliot C clerk 10 Merrymount rd
" Ellen clerk 1359 Hancock bds 70 Garfield
JOHNSON ELMON R, M D physician 389 Newport avenue W h do office hours 2 to 3 and 6.30 to 7.30 p m Telephone Quincy 4
" Ernest paiter h 109 Nightingale avenue
" Ernest salesman b 8 Isabella
" Ernest E removed from city
" Fanny L h 196 Pine
" Felix quarryman h 2 Fort
" Florence A librarian 3 Joy Boston rms 11 Newcomb place
" Frances widow George died Aug 25 1911
" Frank C helper 11 Granite h do
" Frank C ship carpenter b 15 Appleton
" Frank N riveter h 36 Arthur
" Frank O chauffeur h 233 Whitwell

Johnson
" Fred painter bds 85 School
" George S engineer h 160 Common
" Gerret laborer h 146 S Walnut
" Godfrey clerk E b 19 Granite
" G Adolph grocer 43 Arthur h do
" Harriet b 2 Alleyne terrace
" Harry caretaker b 68 Granite
" Harvey P foreman 83 Penn h 178 Liberty [well
" Hazel clerk 7 Granite bds 222
" Henry barber 551 Washington b 62 Cleverley ct
" Henry laborer h 25 Smith
" Henry salesman bds 8 Isabella
" Herbert G conductor h 103 Upland rd [cock
" Herbert L student b 1166 Han-
" Hilma Mrs cook 10 Faxon block h 56 Cranch
" Hilmer h 84 Farrington [rd
" Hilmer B machinist h 13 Faxon
" Hjalmer carpenter h 8 Curtis
" Hubert blacksmith h 95 Cranch
" Hulda bds 182 Centre
" Hulda bookkeeper 1495 Hancock b 24 Euclid av
" James rigger b 20 Broadway
" John bds Sailors' Snug Harbor
" John pavingcutter h 9 Buckley
" John pavingcutter h 68 Parker
" John quarryman h 12 Buckley
" John stonecutter h 18 West
" John stonecutter h 37 Arthur [pl
" John Alfred carpenter h Weeden
" John A died Feb 8 1912
" John A electrician bds 35 Arthur
" John A machinist rms Y M C A
" John E clerk b 63 Babcock H N
" John F tilesetter h 33 Revere rd
" John H wholesale cigars Boston h 241 Belmont [do
" John S carpenter 40 Franklin h
" Joseph W provisions E h 19 Russell park
" Lars laborer h 78 Nightingale av
" Leon R stonecutter 73 Liberty h at N Weymouth
" Leonard quarryman h 1 Wilson
JOHNSON LUMBER CO foot of Pond See page 339
" Lyman shoemaker h 1184 Sea H N [st
" Maria F widow Benjamin h Pond

Use Your Credit at W. G. Shaw
FURNITURE CARPETS RANGES
CITY SQUARE OPPOSITE THE FOUNTAIN.

Johnson
" Marion bds Pond st
" Mary widow George h 61 Trafford
" Matti stonecutter h 4 Prospect Hill
" Matti stonecutter h 38 Kent
" Melvin F foreman 83 Penn h 57 do
" Nils provisions 191 Centre
" Nils A carpenter h 27 Clarendon
" Olaf stonecutter h 118 Cranch
" Olga Mrs h 55 Parker
" Oscar lumper h 274 Granite
" Oscar stonecutter bds 4 Goddard
" Otto chocolatemaker h 22 Farrell
" Otto painter h 7 Nilsen av
" Pearson Mrs b 168 Glendale rd
" Peter pavingcutter h 95 Cranch
" Peter stonecutter h 85 Cranch
" Peter G granitecutter h 95 Cranch
" Reginald draftsman 97 E Howard b 82 Edison park
" Reuben driver b 8 Isabella
" Robert T pres Johnson Lumber Co and (Johnson Bros) h 17 Maple [av
" Roscoe machinist bds 66 Federal
" Samuel laborer h 207 Copeland
" Samuel stonecutter h 11 Copeland
" Sarah widow h 72 Farrington
" Selma V widow Oscar h 30 Deldorf [Parker
" Sophie clerk 10 Faxon block b 55
" Sven laborer h 168 Centre
" Sven J machinist h 180 Whitwell
" Sven P quarryman h 8 Isabella
" Theodore laborer rms 160 Granite
" Thorwall stonecutter h 37 Granite
" Verner machinist b 21 Arthur
" Victor laborer h 274 Granite
" Victor polisher b 11 Gordon S Q
" Victor E Mrs h 154 Granite
" William carpenter h 37 Arthur
" William (33 Calumet) died July 10 1912
" William plumber b 72 Farrington
" William A mgr at N Y h 64 Faxon rd
" William L laborer b 70 Garfield

JOHNSON'S CITY FLOWER STORE (Carl E Johnson) florists 1361 Hancock See page 343

Johnston Andrew S machinist h 249 Safford
" Franklin plumber b 456 Granite
" Harry teacher B b 456 Granite
" Howard shoemaker b 456 Granite
" James boilermaker h 30 Broadway [land
" Jane widow Thomas h 22 Cope-
" John machinist b 80 Baxter av
" J asst foreman 97 E Howard h at E Braintree [b 456 Granite
" Maud bookkeeper 2 Sampo road
" Thomas granitecutter h 456 Granite

Jokinen Kousta shoes 39 Copeland h 73 West [370 Granite
" Victor O cigars 405 Water h

Jolicoeur Edward shoemaker bds 168 Copeland [do
" Edward teaming 168 Copeland h

Jolly John pavingcutter h 215 Common [mon
" John Jr quarryman b 215 Com-

Jones Agnes E widow Fred housekeeper b 475 South
" Albert M removed to Panama
" Alice C widow Frederick L h 400 Granite [Berlin
" Bradford C horse trainer h 35
" Charles F clerk B h 71 South
" Charles H rem to Zanesville O
" Charles H Mrs rem to Zanesvill Ohio [Q P
" Charles S carpenter h 58 River
" Charles W leather 74 High B h 93 Grand View av
" Chester G cabinetmaker 86 Utica B h 17 Calumet [av
" Clare L teacher bds 14 Elmwood
" Clinton foreman B h 14 Elmwood avenue
" Delia bds 71 South [ct
" Edgar R chauffeur h 23 Hancock
" Edwin B clerk h 170 Billings rd
" Ernest C machinist h 52 Hodges avenue
" Ethel bds 58 River
" Florence J operator b 58 River
" Florence S Mrs manicuring 1262 Hancock h do
" Frank laborer bds 74 Union
" Frank W clerk rms 1287 Hancock

EVERYTHING IN STATIONERY
at CHAPIN'S
1395 Hancock Street, - - - Quincy, Mass.

JONES FREDERICK E clerk Board of Health and medical examiner physician and surgeon 1150 Hancock h do office hours until 9 a m 2 to 3 and 7 to 8 p m
" Frederick P Mrs b 170 Billings road [Granite
" F W clerk 97 E Howard bds 400
" George H bookbinder h Bellevue road cor Wedgewood S
" George Wallace shoes and men's furnishings 1 Granite h 37 Saville av [Willard
" George Warren machinist b 198
" Gertrude b 400 Granite
" Griffin T stonecutter h 282a Granite [38 Bigelow
" Harry L cashier 97 E Howard b
" H Almon dentist 16 Faxon av h do
" John L clerk B h 30 Hill
" Laura J h 22 S Central av
" Luther G salesman h 45 Waterston av
" Mabel Mrs clerk B b 24 Foster
" Margaret A widow Thomas h 28 Pleasant [Vane
" Maria R widow William h 61
" Melvin machinist b 19 Sixth av
" Mercey B h 194 School
" Norman teamster b 56 Walnut
" Norman F machinist b 549 South
" Patrick laborer b 30 High School avenue
" Patrick mechanic 954 Hancock
" Richard machinist b 28 Pleasant
" Robert stonecutter h 28 Pleasant
" Robert E bookbinder h 258 Belmont [rd
" Robert H electrician h 74 Upland
" Snowden C carpenter b 58 River Q P
" Thomas P salesman 1 Hancock bldg h 40 Elm [78 Winthrop av
" Walter F broker 35 Congress B h
" Willard B foreman h 198 Willard
" William J salesman b 22 S Central avenue
" William Lloyd rem to Cambridge
Joplin William A rem to Lawrence
Joralemon Stephen D foreman 231 W Squantum
Jordan Arthur W died Oct 24 1911
Jordan
" Arthur W 213 Chamber of Commerce B h 221 Atlantic A
JORDAN A S & CO insurance and real estate 37 Washington sq Weymouth See front cover
" J S machinist b 632 Washington
Jose Charles S clerk 273 Copeland h 128 Crescent
" Josephine May bds 162 Water
" Peter R stonecarver h 162 Water
Josephs Ella F artist B b 15 Quincy avenue [Quincy av
" Emily A widow Freeman h 15
Joslin George H h 23 Edwards
Joss Alice F bookkeeper 64 Washington bds 14 Bennington
" Bros Co monuments and granite 22 Garfield
" Charles E clerk B b 24 Garfield
" James treasurer Joss Bros Co 22 Garfield h 24 do [24 do
" Jeanie I bookkeeper 22 Garfield b
" Lewis D machinist b 14 Bennington [nington
" Mary T widow John h 14 Ben-
Josselyn Robert rubber goods B h 783 Hancock [pk
Joy Charles U inspector h 62 Edison
" Harriet widow Elbridge died July 7 1912
Joyce Ambrose M clerk 268 Copeland b 13 California av
" Beatrice b 19 Bates av [Granite
" Bros & Co clothing 13 and 15
" Colman laborer b 102 Chubbuck
" John laborer b 118 Arnold
" John F machinist b 13 California av
" John H salesman h 20 Freeman
" John J clerk William Cashman's b 19 Bates av
" John J student bds 27 Hall pl
" Mary widow John h 19 Bates av
" Maud b 86 E Howard [nia av
" Michael quarryman h 13 Califor-
" Patrick driller h 118 Arnold
" Richard H shipper b 13 California av
" Thomas F clerk B b 27 Hall pl
" Thomas J (49 Putnam) died Nov 26 1911
" Thomas J (19 Bates av) removed to Jackson N H

VENETIAN BLINDS
GRILLE WORK and STAIR WORK
J. W. BAILEY & SONS CO. 14 Haymarket Sq., Boston

Joyce
" Willard N carpenter h 86 E Howard
" William laborer h 27 Hall pl
" William C salesman B b 27 Hall place
" William M printer b 20 Freeman
" William R clerk Q P O b 13 California av [Woodward av
Judge Frederick W machinist h 120
" John plumber b 120 Woodward av
Judson Dora widow h Depot House off Beale
Juliano Peter laborer h 40 Bryant av
Julius Barnett (German Seltzer Mfg Co) 74 Independence av h do
Jurge S h 4 Winthrop R I [bertina
Jutilda Andrew stonecutter h 82 Al-
" Ernest J stonecutter h 52 Town Hill
" Jacob quarryman b 52 Town Hill
" One stonecuter b 52 Town Hill
Jylkki Adolph stonecuter h 52 Town Hill

Kaats Hymen junk 15 Cyril h do
Kabain Daniel agent b 21 Commonwealth av [cock h 35 Union
Kadets Samuel collector 1479 Han-
Kain William G clerk 257 Water h 20 Jackson lane
" William T salesman 263 Water h 51 Albertina
" see Cain and Kane [Glendale rd
Kairdell Andrew carpenter h 129
Kakola Matti removed from city
Kale Milo laborer h 89 Franklin
Kalstrom Emil shipfitter h 2 Arthur avenue [Smith
Kampillo Victor stonecutter h 52
Kane Charles J piano tuner bds 74 Pleasant
" Hannah M widow b S S Kimball E Squantum [51 Willard
" James F variety 253 Copeland h
" John foundryman h 29 Hollis av
" John J piano polisher h 74 Pleasant
" Martin plasterer bds 85 School
" Mary A bds 51 Willard
" Michael laborer b 580 Washington [N
" Thomas mason h 128 Rhoda H
Kantola Anni barber 43 Copeland h 30 Arthur
" Anselin quarryman h 41 Buckley
" Matti Mrs h 30 Arthur
Kapanokilas Charles pool 7 Depot av and bootblack 1293 and 1505 Hancock b 23 Saville
" George bootblack 1505 Hancock b 22 Saville [Beach
Kappler Fred W machinist h 190
" Frederick W rem from city [tis
" Nicholas P machinist h 18 Eus-
Kapples Anastacia teacher at Revere bds 329 Copeland
" John C treas Water cor Liberty h 329 Copeland
" John W student b 329 Copeland
" May teacher John Hancock school b 329 Copeland [nut
Kapsis Philip machinist h 147 S Wal-
Kapst Martin b 10 Claremont av
Kardell George A clerk 11 Faxon blk b 129 Glendale rd [rd
" Renihold laborer h 129 Glendale
Karho Jonas stonecutter h 33 Nightingale av [Lane h at Boston
Karlander Henry engineer Bosson &
Karlberg Carl stonecutter h 17 Cranch [17 Cranch
" Walter chauffeur 1380 Hancock b
Karlstrom Hecla domestic 69 Presidents av
Karow Marrow laborer h 22 Mass av
Kartunen Andrew stonecutter h 12 Isabella [er h 173 Quincy av
Kaskinen Angebin Paevilainen labor-
Kateon John L popefitter h 39 Chestnut [ner
Katton Solomon laborer h 85 Sum-
Kats Harry died June 3 1912
Katz Hymen junk h 133 S Walnut
" Rachel widow b 21 Hall pl
Kaufman Abraham pedlar h 331 Water
" David junk 354 Water h do
" Frank tailor 569 Washington h 85 Sumner [av
" Richard conductor rms 9 Depot avenue [Tyler
Kaulbeck Harry S salesman h 72
" Margaret Mrs (Roxbury) summer residence Bay Side rd S

COAL
C. PATCH & SON, Inc.
1422 HANCOCK STREET
TEL. 238-R
PLACE YOUR NEXT ORDER WITH US

Kavanagh Bros Co (Edward H sec and treas Henry vice pres) granite 88 Penn
" Joseph S polisher h 213 Common
" see Cavanagh
Kay George rigger h 30 Broadway
Kearns Thomas riveter b 30 Broadway [dents av
Keast John blacksmith h 46 Presi-
Keating Albert real estate 11 Canal h 187 Washington [land rd
" Charles A letter carrier b 70 Up-
" Daniel J foundryman h 67 Hodges avenue
" Edward dry goods 1509 to 1511 Hancock h Manet av H N
" Elizabeth A widow John h 70 Upland rd [b 70 Upland rd
" Elizabeth G stenographer Boston
" Joseph A mgr and treas J A Keating Co Inc h 84 Washington
KEATING J A CO Inc furniture 1357 Hancock See page 20
" Mary B teacher Willard school b 70 Upland rd [land rd
" Ruth A violin teacher b 70 Up-
" Teresa H teacher b 70 Upland rd
" Thomas V salesman h 53 Upland road [lantic
Keay Roscoe W salesman h 262 At-
Keddie James mgr h 150 Brook
Keefe Anna L stenographer B b 11 Woodward av [av Q P
" Bart ironworker bds 41 Germain
" Catherine widow Timothy h 11 Woodward av
" Elizabeth A teacher Willard school b 11 Woodward av
" Ella V stenographer B bds 11 Woodward av [ward av
" John J shoecutter bds 11 Wood-
" Mary A teacher Quincy school b 11 Woodward av
" William steamfitter h 9 Hillside
Keegan George electrician h Farrington [ite
" George L electrician h 326 Gran-
" Lawrence J teamster h 12 Miller
" Margaret dressmaker 76 Glencoe place b do [Glencoe pl
" Margaret widow Edward h 76
" William J removed from city
Keeler Charles A rem to Fitchburg
Keeley John laborer h 20 Quincy av
" Patrick removed from city
" Valantine puncher bds 20 Quincy av [b 26 Bryant av
Keenan Catherine telephone operator
" Edward shipper B b 209 Willard
" Eliza A widow James M h 209 Willard
" Elizabeth h 26 Bryant av [South
" Hannah widow Terrance h 235
" James M died June 14 1912
" John F laborer h Turner H N
" Mary E telephone operator b 209 Willard [av
" Mathew J engineer h 26 Bryant
" William D motorman b 31 Bay View
" William H teamster b 235 South
Keene Anna Mrs h 70 Copeland
" Chester oiler B S St Ry power station h at N Weymouth
" C L asst foreman 97 E Howard h at Weymouth
" E Aljuline bookkeeper 1495 Hancock b 5 Francis ct
" Herman L dentist 1416 Hancock h 5 Francis ct
" Wadsworth W chocolatemaker h 476 Beale [Donald
Keisala Matti quarryman h 25 Mc-
Keisele Henry machinist h 117 Babcock H N [rd
Keist Arthur machinist b 10 Ellerton
" Fred machinist b 10 Ellerton rd
Keith Aubrey R carpenter bds 54 Bay View Q P
" Carey floorlayer h 3 Ridgeway
" Harold floorlayer h 10 Ridgeway
" Havelock floorlayer h 156 Waterston av [ette
" Jane G widow Thomas h 293 Fay-
" Mary widow Daniel h 111 Sea av H N
" William clerk 1278 Sea H N b do
" William G mariner bds 54 Bay View Q P [4 Spring lane
Kelcourse Edward W electrician h
Kell James A mgr 387 Hancock h 385 do [41 Butler rd
Kellam Catherine widow Avery O b
Kelleher Catherine rem to Boston
" Mary bookkeeper B b 23 Myrtle
" Mary widow John h 23 Myrtle
" Michael carpenter h 13 Oak A

L. P. MARKER
TELEPHONE CONN.
GAS FITTING, ELECTRIC WIRING, FIXTURES AND REPAIRS . . . . . .
Office, 90 Beal St., Wollaston, Mass.
Residence. 14 Blake Street

Kelleher
" Minnie nurse b 24 Barry
" Nora widow Peter h 24 Barry
" see Kelliher
Keller Alice E widow Herman b 49 Walker [Billings
" Moses J night watchman h 143
" Peter stonecutter h 8 Douglass
Kellerman Frederick W rem to N Y
Kelley Charles F ironworker rms 67 Edison park
" Charles T salesman B h 14 Standish av [ple
" Ernest E coppersmith b 22 Ma-
" Fred foreman b 330 Beale [av
" Isaiah S salesman b 14 Standish
" James laborer h 20 Sixth av
" John laborer b 350 South
" Josephine h 68 Upland rd
" Josephine L teacher Quincy school b 59 Billings [Liberty
" Margaret widow James B h 108
" Mary G Mrs h 59 Billings
" Milton D clerk h 72 Cleverley ct
" Orra A widow John b 14 Standish av
" Philip dentist h 101 Elm av
" William conductor h 14 Deldorf
Kellie George I removed from city
Kelliher Daniel D laborer h 18 N Payne
" Dennis h Sea st H N [cy av
" Edward J machinist h 209 Quin-
" Jeremiah laborer bds 30 High School av [her H N
" John shoemaker b Dennis Kelle-
" Patrick polisher h 209 Quincy av
" Michael S carpenter h 13 Oak
" see Kelleher
Kellow Robert moulder b 260 Newbury av [Copeland
Kelly Alice widow Patrick h 322
" Arthur J teamster h 34 Penn
" Bartholomew driller h 154 E Howard
" Caroline operator 10 Merrymount rd b at Neponset [Willard
" Catherine C widow Philip h 211
" Charles C carpenter B bds 211 Willard [Crescent
" Francis tool sharpener bds 49
" Frank A shoecutter b 48 Kent
" Fred shoecutter b 48 Kent [cent
" George A shoemaker b 49 Cres-

Kelly
" George H rem from city [Penn
" Helen widow William A h 35
" James stonecutter b 48 Kent
" James Frank blacksmith bds 49 Crescent
" James F (James F Kelly & Sons) granite 59 Brook rd h 56 Butler rd [vale
" James F stonecutter h 70 Inter-
" James F Jr clerk B b 56 Butler rd
" James F & Sons (James F and Joseph J) granite 59 Brook rd
" James J granite Charlestown h 211 Willard [land
" James W stonecutter b 322 Cope-
" Jeffrey J engineer b 322 Copeland
" John removed from city
" John claim agent 954 Hancock h at Braintree
" John A machinist b 35 Penn
" John A stonecutter h 48 Kent
" John F laborer h 32 Brackett pl
" John F stonecutter b 211 Willard
" John T conductor h 119 Federal avenue
" Joseph G shoecutter b 35 Penn
" Joseph H city laborer h 383 Water [56 Butler rd
" Marcella clerk at S Braintree b
" Margaret Mrs h 40 Kidder
" Margaret nurse b 65 School
" Margaret A died Nov 7 1911
" Mary shoeworker b 124 Phipps
" Mary T teacher at Warren b 56 Butler rd
" Michael timekeeper 97 E Howard
" Michael A clerk B b 211 Willard
" Patrick (Murphy, Kelly & Co) h 3½ Grove W Q [cent
" Patrick J stonecutter h 49 Cres-
" Pierre T foreman b 322 Copeland
" Rosabel teacher at Braintree bds 56 Butler rd
" Thomas apprentice b 32 Buckley
" William laborer h 124 Phipps
" William A died June 7 1912
" William P hostler bds 48 Kent
" see Kelley [bert h 22 Bennington
Kemp Alexander R L granite 51 Gil-
" Irving b 22 Bennington [comb
" James W electrician h 31 New-

SHAW'S IS THE PLACE

W. G. Shaw
FURNITURE. CARPETS RANGES
CITY SQUARE OPPOSITE THE FOUNTAIN.

Kemp
" John F (John F Kemp & Co) h 12 Baxter lane
" John F & Co (John F Kemp and George W Sylvester) machine and tool mfrs 232 Water
" J Frederick purchasing agent 97 E Howard h at E Braintree
" Ruth teacher Adams school b 23 Trafford
" William clerk b 104 Quincy
" William clerk P O, B b 31 Newcomb [Quincy
" William L S stonecutter h 104
Kempton Charles McL clerk B h 263 Farrington [Winthrop av
Kendall Adah F widow John h 68
" Arthur Sherwood music writer b 8 Old Colony av [av
" Charles A student b 68 Winthrop
" Josiah A machinist h 81 Walker
" Walter G dentist 154 Boylston B h 106 Atlantic [Atlantic
" William T letter carrier B h 97
Kendrick Frank B mgr Hancock Hotel 9 Depot av h do
" George H h 18 Beach
Keniley Daniel H plumber 56 Franklin bds do [Franklin
" Daniel H Jr shoeworker bds 22
" Jeremiah J inspector of plumbing rm 12 City Hall h 177 Manet av [Hudson
" John E (J E Keniley & Co) h 54
" John E Jr plumber 15 Temple b 54 Hudson
" Joseph E plumber bds 54 Hudson
KENILEY J E & CO (John E Keniley) plumbers and gasfitters 15 Temple See page 339
" May bds 178 Quincy av
Kenn Alexander stonemason 95 Columbia h do
" James driver bds 95 Columbia
" James removed from city
Kennard Harrison G h Fenno near Wollaston av [Brooks
Kennarie John B electrician h 68
Kenneally Elizabeth widow Maurice h 47 Rock Island rd H N
Kennedy Alexander S machinist h 26 Hamilton N D [rm 1
" Alice L manicure 8 Washington

Kennedy
" Alpheus R draftsman 97 E Howard h 48 Edison park
" Amelia Mrs bds 52 Broadway
" Daniel J ironworker b 475 South
" David shipfitter b 115 S Walnut
" Edward F salesman b 94 Quincy avenue
" Frank C engineer h 81 Botolph
" Gertrude C operator 10 Merrymount rd b 1 Thompson
" H Anna teacher High school b at S Weymouth
" James caulker b 10 Broadway
" James T conductor h 89 Billings
" John stonepolisher h 36 Jackson
" Joseph G salesman h 94 Quincy avenue [Payne
" Joseph G Jr steamfitter h 7
" M Alice teacher Atherton Hough school bds at S Weymouth
" M J L mgr 15 Granite h 288 Washington
" Patrick J riveter h 12 Beacon
" Reta L operator 10 Merrymount rd b 1 Thompson [mont av
" Thomas boilermaker b 16 Clare-
" William laborer b 240 Washington
" & Co butter 1373 Hancock
Kenney C Belle teacher Quincy Mansion school b do [exten
" John salesman h 40 Quarry st
" J Joseph driver h 29 Eustis
" Leo B clerk bds 40 Quarry st ext
" Leo B collector 15 Granite h Forest st exten [Glendale rd
" Mary telephone operator bds 117
Kenola Louis quarryman h 93 Willard [103 Upland rd
Kent Edward Arnold conductor rms
" Robert draughtsman b 48 Edison park
Kenyon William N sec B summer residence 72 Brunswick S [son
Keohane Cornelius mason h 47 Madi-
" James clerk B b 47 Madison
" Timothy A clerk h 47 Madison
Keough A Christian asst foreman 97 E Howard h at N Weymouth
" Elizabeth L Mrs housekeeper 27 Farrington
" James brassmoulder b 89 Fayette
Kerins Maurice A salesman h 2 Davis

JOHN STUART CO.
WOLLASTON, on the Boulevard and Vassall Street . . . TEL. CONN.
MOTOR BOATS AND ENGINES
Boat Storage Out and Inside
FACILITIES FOR REPAIRING ALL MAKES OF ENGINES

Kerr Alexander polisher h 260 Copeland
" Angus stonecutter h 68 Trafford
" Harry H estimator Boston Gear Works h at Dorchester [and
" James E carpenter b 260 Copel-
" Jean h 21 Watson rd
" John R stonecutter h 148 Quincy
" John W helper b 260 Copeland
" John W shoes 304 Water h 308 do
" Lena widow Malcolm J h 24 Quincy [cy
" Murray cabinetmaker b 24 Quin-
" Peter H attendant b 260 Copeland [Walnut
Kerrigan Bernard J molder h 37
" Edward A died Sept 6 1911
" Hannah widow h 9 Oak
" James h 258 Quincy av
" John F hairdresser and pool 67 Sagamore h 61 do
" John J bds 37 Walnut
" Joseph laborer h 9 Oak
" Joseph M b 258 Quincy av
" Mae eyeletter rms 42 Revere rd
" Thomas F molder h 42 Walnut
Kershaw William S salesman h 38 Beach
Kertzman Louis junk collector h 331 Water [Crescent
Kervin Michael J stonecutter b 82
Kessler Frederick J real estate h 6 Pope
" Leo removed to New York City
Ketchum Solomon laborer h 85 Sumner
" Woodford hay and grain B h 14 Phillips [Bicknell H N
Ketther Frank hotel keeper h off
Keyes Emma C Mrs b 310 Adams
" George S Jr examiner B h 44 Faxon av [av
" John B clerk B h 128 Winthrop
" Willard E advertising agent B h 362 Beale [89 Willett
" William G mgr 323 Newport av h
Kibbe Harold H draughtsman h 18 Peirce [ard rms 33 Edison
Kidd David draughtsman 97 E How-
Kidder Clinton H shoemaker 80 Copeland h 70 do [S Walnut
Kiernan Edward leatherworker b 136
" Josephine bookkeeper bds 136 S Walnut
Kiernan
" William foreman h 136 S Walnut
Kiesewetter George painter h 41 Alleyne ter
Kilaney Thomas helper b 86 E Howard [S Q
Kilbelg Frank mill hand b 11 Gordon
Kilcourse Edward electrician 3 Saville [Manet av H N
Kilcup Ephraim J carpenter h 275
Kiley Ellen widow William h 17 Grove W Q [W Q
" Michael blacksmith bds 17 Grove
" Stephen shipper h 144 Babcock H N [W Q
" William D blacksmith b 17 Grove
Kilgareff Matthew helper bds 86 E Howard [cock
Killam Frank A painter h 57 Han-
Killoh Alexander stonecutter h 52 Penn [Crescent
Kilmartin Bridget widow John h 106
Kilnapp George printer h 222 Winthrop H N
" George died Aug 24 1911
Kilpatrick Frederick W removed to Boston [ilton
" J Havelock carpenter h 77 Ham-
KILPATRICK MAURICE E carpenter and builder 143 Newbury av h do See page 58
Kimball Charles B electrical engineer h 134 Prospect av
" Charles F painter h 73 West
" Edwin W asst agent Wollaston station h at Boston
" Eva H bds 963 Hancock
" Luther E bds 39 Standish av
" Sterling S salesman h E Squantum near Faxon rd A [av
" Walter E engineer h 39 Standish
" William F salesman B h 83 Grand View av [comb pl
Kimmick James machinist b 20 New-
Kincaide Henry L (Henry L Kincaide & Co) h 33 Whitney rd
KINCAIDE HENRY L & CO (Henry L Kincaide) furniture 1495 Hancock and storage warehouse 144 Granite See page 5
King Alice D teacher John Hancock school bds 193 Arlington
" Arthur h 4 Norfolk ter

COLONIAL COLUMNS
J. W. BAILEY & SONS CO.
EXTERIOR AND INTERIOR FINISH
14 Haymarket Sq., Boston

King
" Benjamin custodian 131 Franklin h 239 S Central av
" Bernard L machinist h 13 Elmwood av [fornia av
" Bridget widow Patrick h 16 Cali-
" Christopher machinist bds 86 E Howard
" Delcevare mgr Quincy Real Estate Trust office 301 Equitable bldg Boston h 270 Adams
" Edward stenographer B b 16 California av [106 Centre h do
" Eliza D widow William variety
" Ellen L Mrs b 607 Adams
" Ernest grocer 49 Copeland h do
" George stonecutter h 21 Station
" Hannah H widow b 189 Belmont
" James laborer b 110 Chubbuck
" James A stonecutter h 51 Kent
" James A Jr shoecutter b 51 Kent
" James P clerk b 16 California av
" John bds 44 N Central av
" John ironworker b 110 Chubbuck
" John F advertising mgr bds 193 Arlington
" John J h 36 Bradford
" Josephine E bds 19 Wayland
" Kate P widow Edgar A h 41 Clay
" Lydia C widow John S h 110 Centre
" Martin A salesman b 16 California av [ton
" Mary E teacher bds 193 Arling-
" Mary E stenographer B bds 16 California av
" Maynard C carrier Q P O h 37 Chestnut [193 Arlington
" Michael F shirt waist mfr h
" Minor S inspector h 91 Walker A
" Nellie V stenographer B bds 16 California av
" Robert bookkeeper bds 51 Kent
" Robert moulder b 130 Arnold
" Samuel M paying teller Boston h 245 S Central av
" Theophilus pres Granite Trust Co and 301 Equitable bldg Boston h 270 Adams [av
" Tina M teacher b 245 S Central
" Walter J salesman B h 44 N Central av
" William D carpenter b 106 Centre

King
" William D clerk 1495 Hancock b 2 Kent [Granite
Kingdom John stonecutter h 222 Granite
Kingman Annie H h 25 Maple
" Howard G inspector h 168 Arlington
" Martha S widow Eben h 25 Maple
Kingsbury Albert E foreman B h 22 Newton W [rington
Kingsley A Hale janitor h 227 Far-
" Betsey widow h 131 Beale [ton
" Henry E machinist b 227 Farring-
Kinney Amos Judson salesman h 107 Elm
" Amos P h 107 Elm [Myrtle
Kinninburgh Matthew chemist B h 8
" Matthew Jr plumber b 8 Myrtle
" Robert plumber h 63 Newcomb pl
Kippen Susanna Mrs h Sea cor Winthrop
Kirby Frank S died Oct 12 1911
" George removed to Boston
Kirkland Alexander D (Marshall & Kirkland 76 Liberty h 149 do
Kirkwood Horace C rem to Chicago Ill [school b at Bridgewater
Kirmayer Bertha M teacher High
Kirmmse Ernest F machinist b 213 W Squantum [Goddard
Kitpatrick Hugh patternmaker h 22
Kitson Henry H sculptor Park lane beyond Butler road h do
" Thomas W salesman h 160 Highland av [ington
Kittredge Edwin farmer b 425 Wash-
" Henry P variety 1267 Hancock rms 32 Chestnut
" Preston P h 425 Washington
" William A conductor h 11 Grant
" Winfred G salesman h 577 South
Kitts Frank machinist b 662 Washington [31 Cherry av
Kjellberg Herman cabinetmaker h
Klang David L musician b 10 Curtis
" Laurentius F liniment h 10 Curtis
Klauson Mattis carpenter bds 72 Cranch
" Theodore stonecutter b 72 Cranch
Klewer Richard rem to Los Angeles Cal
Kline George A rem to Dorchester

SHAW'S
On The Square
W. G. Shaw
FURNITURE CARPETS RANGES
CITY SQUARE OPPOSITE THE FOUNTAIN

Klingenhagen William steam heating Boston h 10 Kemper
Klouse Samuel dry goods 69 Sagamore h at Dorchester
Knapp Ralph C clerk B b 80 Henry
" Samuel advertising B h 80 Henry
" Welland L artist b 80 Henry
Knight Charles R supt 10 Thatcher B h 71 Beach
" Hollie G bookkeeper b 89 Willett
" James stonecutter h 43 Quarry st extension [1 Baker av
" Olive clerk 512 Washington bds
" Richard moulder b 737 Washington [av
" Walter J meatcutter h 1 Baker
" William b Sailors' Snug Harbor H N [cock rm 12
Knights of Columbus Club 1372 Han-
Knipe William P removed from city
Knowles Albert L steam heating 261 Liberty h do
" John M, U S N h 53 Bedford
Knowling John A stonecutter h 89 Nightingale av [146 Beach
Knowlton Eliza E widow Isaac bds
" Frank W salesman h 146 Beach
" Herbert driver h 99 Dorchester av
Knox Leon E clerk h 24 S Central av
Kobrow G draftsman 97 E Howard h 87 Edison park [Larry
Koegler John Adam stonecutter h 15
Koeller Frederick cutler h 99 Albatros rd H N
Kokkinen Lizzie widow John 105 Garfield h 4 Arthur av
Kolb Frederick V foreman 97 E Howard h at E Braintree
" Katherine widow Jacob b 24 Clive
" Louisa S stenographer State House Boston b 24 Clive
Kollikof Louis tailor 84 Sagamore h at Boston
Kolson John V machinist h 52 Robertson [cow
Kolstad Charles N clerk bds 9 Mos-
" Charles O carpenter h 9 Moscow
" Henry W clerk b 9 Moscow
Kolvig William draftsman 97 E Howard h 26 Berkeley [Suomi rd
Kondlin Charles stonecutter h 59
Kontio Matti quarryman h 19 Hillside
Korshin Groil driver h 30 Walnut A
Koski Thomas stonecutter h 1 Arthur avenue [112 Howard av
Kozakwicz Samuel mattressworker h
Krasmski Leon foreman 97 E Howard h at E Braintree [Pine
Kraus Charles F salesman B h 193
Kreamer John removed to Weymouth
Kreitman Louis meatcutter h 18 Wittich place
Kreshmar Alexander machinist h 68 Washington [h do
Kribs Paul W supt 1419 Hancock
Kristen Charles H grocer 37 Station h 39 do [Appleton A
Kristensen Sigurd J electrician h 31
Kuehn John laborer h r 334 Quarry
Kuja Victor stonecutter h 4 Hillside
Kujanpaa Victor stonecutter h 4 Hillside
Kukko Alexander dry goods 365 Granite h 57 Albertina
Kundsin John carpenter at Dorchester h Pratt rd S
Kunelius John W helper h 54 Smith
Kunig Nicholas rigger h 219 Quincy avenue
Kuplast John laborer h 21 Main
Kupperman Frank laborer h 93 Sumner [106 Sumner
Kurlansky Harry tailor 5 Depot av h
Kuroliina H laborer h 68 Suomi rd
Kurtzman Louis junk h 331 Water
Kusser Charles rivetmaker b 24 Wittich pl
" Stephen Jr blacksmith b 24 Wittich pl [tich pl
" Theresa widow Stephen h 24 Wit-
Kyllanen Arion quarryman b 40 Station
Kyoperi Oscar laborer b 19 Nelson

Laaksonen Rosa Mrs h 55 Suomi rd
Labadie Frank shipfitter h 26 St Germain
" William removed to Weymouth
LaBrecque Achille N salesman h Sea cor Albatros road
" Alfred N editor Quincy Telegram 10 Chestnut h 48 Shennen H N
" Arthur clerk b Adams shore
" Charles shoemaker h 83 Gilbert
" Eugene student b Sea cor Albatros road

CAMERAS and PHOTOGRAPHIC SUPPLIES
Developing and Printing
at CHAPINS, 1395 Hancock St.

Lacey Thomas E treas N E Brick Co 187 Devonshire B h 145 Grand View av [View av
" Walter H salesman b 145 Grand
LaCroix Alfred J salesman 11 Granite h 19 Irving place
" Alfred T clerk b 19 Irving place
" Harold F student b 19 Irving pl
Ladd Benjamin F driver 550 Adams h 92 Cross
Laffan John ironworker h 4 Newbury
Lafman Michael laborer h 173 Quincy avenue [Roselin av
Lagergren Siegfried blacksmith b 22
Lagsdin Otto tailor 1503 Hancock rms 7 Temple
Lahage Abe laborer h 35 Broadway
" Michael variety 60 Winter h do
LaHash Charles riveter b 20 Sixth av
Lahey John teamster h 22 Quarry
" Mary and Margaret h 16 Bryant avenue [Eliot
" William F hoseman Q F D h 10
" see Leahy [Edwards
Laidlaw James G draughtsman h 3
Lailer William F rms 1419 Hancock
Laine Frank shoes 21 Copeland h 43 Arthur
" Maria Mrs h 15 Wilson
Laing Catherine H bds Atherton st
" Charles W draughtsman b Atherton st [erton st
" Elizabeth widow William h Ath-
" Elizabeth B stenographer b Atherton st
" Isabell bds 53 Bedford
" James carpenter h 18 Wibird
" Jennie M stenographer bds Atherton st
" John carpenter b 18 Wibird
" John A cabinetmaker b Atherton st [av
" Lillian operative b 203 Kendrick
" Margaret A widow b 53 Bedford
" William T stonecutter b Atherton street
LAKE VIEW PARK CO ice and coal and wood Weymouth See page 13
Lakin Arthur J bds 30 Robertson
" Wilber F h 30 Robertson
Lalley H Fred draftsman 97 E Howard b 36 Edison park
Lalley
" James H painter h 36 Edison pk
Lally Edward L helper b 44 River A
" John J shipper b 44 River A
" Michael foundryman h 44 River A [Apthorp
Lamb Anthony J brass buffer h 54
" Fred J clerk B b 54 Apthorp
" Grace M teacher Lincoln school b 1 Crescent
" Joseph T clerk B b 1 Crescent
" Mary h 660 Sea H N [exten
" P Joseph engineer h 431 Quarry
" Thomas J mine supt h 1 Crescent
" Thomas J stonecutter h 58 Station [rd
" William A salesman h 38 Richie
Lambert Arthur barber 289 Copeland b 287 do [ter lane
Lambie William draughtsman 19 Bax-
Lambros George fruit h 46 S Walnut
Lami Oscar removed from city
Lamman Wallace mechanic 87 Adams h at S Weymouth
Lammers John machinist h 3 Ballou
Lamont Murdock foreman 83 Penn job printer 71 Trafford h do
Lampe William laborer h 330 Granite
Lamphear Nelle C teacher Washington school b 162 Arlington
Lander Ida M widow b 185 Atlantic A [Station
Landerholm Adolph F carpenter h 31a
" Dora clerk 1435 Hancock bds 11 Station
Landess James K plumber bds 101 Rawson rd [rence av
" Robert H blacksmith h 21 Law-
Landrey William T letter carrier W P O h at Boston [Squantum
Landry Charles carpenter h 7 W
" Edward painter h Ocean st S
" Henry J jeweler B h 23 Warwick [mon
" Israel pavingcutter h r 138 Com-
" Joseph laborer h 19½ Bates av
" Michael W engineer h 50 Old Colony [bird
" Stanislaus shoemaker h 14 Wi-
" Thomas D refrigerator maker h 114 Sycamore
Landstrom Mary W clerk 1425 Hancock h at E Milton [Howard
Lane Alice M stenographer 97 E

WOOD MANTELS
EXTERIOR AND INTERIOR FINISH
J. W. BAILEY & SONS CO. 14 Haymarket Sq., Boston

Lane
" Arthur h River rd H N
" Arthur W inspector h Atlantic avenue [Goffe
" Carlton C broker Boston h 205
" Daniel clerk b 9 Conant
" Daniel W trackman h 46 Granite
" Edward F driver b 9 Conant [av
" Francis J mason b 8 California
" George C salesman h 320 Beale
" Georgianna C teacher Woodward Institute b 174 Goffe [av
" James stonecutter h 8 California
" James E teamster b 8 California avenue
" John H engineer h 49 Edison pk
" Joseph A driver b 9 Conant
" Margaret widow Edward J teaming 9 Conant h do [av
" Maurice helper bds 16 Claremont
" Nehemiah H (Bosson & Lane) North h at Newton
" Nellie h 127 Arnold
" Nellie G stenographer 97 E Howard b at Weymouth
" Newell bookkeeper h 126 Brook
" Patrick stonecutter h 162 Water
" S Cushing Mrs h 174 Goffe
" Thomas N bookkeeper Boston h 126 Brook [bury av
" Willard W watchman h 215 New-
" William A piper h 12 Plymouth
" William J engineer b 9 Conant
Lanfair Fred electrician h 58 Coddington [school b at Roxbury
Lang Anna J teacher Washington
" Charles M rem to E Braintree
" J Robert timekeeper 97 E Howard h at Weymouth
Langelier Henry J hatter h 118 Franklin av [Lunt
" Louis F R salesman Boston h 16
" Reni A clerk b 118 Franklin av
Langhorne Jennie widow Benjamin J h 61 Quincy [Tyler
Langill Henry C wood moulder b 22
" Howard C molder b 22 Tyler
" Louise Mrs h 22 Tyler
Langley Edwin B died July 5 1911
" George O carpenter h 81 Washington
" John engineer h 68 Madison
Lannier Norman N shipfitter bds 21 Edison park
Lans August stonecutter h 231 Whitwell [140 Elm
Lapham Belle F widow Charles bds
" Frederick F clerk 97 E Howard h 18 Revere rd
" Joseph A h 21 Washington ct
" Marcia A bookkeeper b 242 Safford [do
" William C painter 242 Safford h
Lapierre John variety 113 Safford h do
Lapointe Pierre removed from city
LaPorte Chester J teamster h Centre near Station [mouth
Lapsley Ralph machinist h 12 Ply-
Lark Emma Mrs variety 2 Copeland h 2 Town Hill [Town Hill
" Harry shipper 195 Water bds 2
Larkin Anna D teacher b 929 Hancock [Hancock
" Annie E widow Richard J h 929
" Edward D clerk bds 929 Hancock
" Frank P draftsman 97 E Howard h 3 Berlin
" Fred engine draftsman 97 E Howard [cock
" Gertrude bookkeeper b 929 Han-
" John T police h 72 Freeman
" Joseph M clerk 97 E Howard h 929 Hancock W
" Katherine T teacher Coddington school b 929 Hancock
" M Grace teacher b 72 Freeman
" Thomas J clerk b 72 Freeman
LaRochelle Carrie E widow Anthony b 29 Main
LaRose Louis F physical instructor Y M C A h 134 Upland rd
Larrson Verner draughtsman bds 56 Stewart [Ryden
Larsen Alexander F clerk B h 21
" Charles carpenter h 160 Whitwell
" Hans C master mariner h 54 Walker A
" John quarryman h 49 Federal av
" Lars stonecutter h 99 Nightingale avenue [gale av
" Lars J stonecutter h 84 Nightin-
Larson Adolph F machinist h 138 South
" Alfred carpenter h 10 Euclid av

COAL AND WOOD
C. PATCH & SON, Inc.
1422 HANCOCK STREET - - - TELEPHONE, 238-R

Larson
" Bertha domestic b 205 Kendrick avenue
" Henry piano trimmer Boston h Bellevue rd near Huckins av S
" Hjalmar carpenter b 10 Euclid av
" Oscar A tailor 1453 Hancock rms 13 Franklin
LaSante Joseph W grocer 1358 Hancock h 34 Park lane
Laskoskey Antoinette Mrs housekeeper 23 E Elm av [Chestnut
Latour John grocer Cottage st rms 21
LaTour John A clerk h 112 Sagamore
Lauder Janette M widow Richard b 34 Farnum Q P [Q P
" John patternmaker b 34 Farnum
" Richard G patternmaker bds 70 Bay View Q P [17 Reardon
Laurendeau Antoine paving cutter h
" Napoleon paving cutter bds 17 Reardon [mon
" William quarryman h r 138 Com-
" see Lorando [rington
Laurie Albert machinist b 316 Far-
Lavangie Eliza seamstress bds 45 Stewart
" Joseph conductor b 45 Stewart
" Luke C engineer Q E L & P Co h 45 Stoughton
" Nicholas h 46 Baxter [Woodbine
Lavelle Anastasia milliner B bds 21
LAVELLE HENRY landscape gardener 21 Woodbine h do See page 340
" Henry G landscape gardener 21 Woodbine b do
LaVelle George machinist b 55 Hancock
Lavers Granite Co (John Lavers) 53 Copeland [Granite
" John (Lavers Granite Co) h 87
" Mary E teacher bds 87 Granite
Lavery Bessie P stenographer b 151 Beach [Beach
" Francis J undertaker B h 151
" Francis J Jr stenographer B bds 151 Beach
" Herbert A clerk b 151 Beach
Lavoie George driver b 27 Barry
" Mitchell laborer h 27 Barry
" Narcisse carpenter b 27 Barry
" Oscar J conductor h Berkeley ter
Lawler Francis A engraver B h 72 Glover av
Lawrence Carl B auditor Boston Gas Co h 144 Glendale rd
" Elsie shoeworker b 48 Baxter av
" Fred quarryman h 15 Kidder
" George ironworker h 8 Silver
" House M F Sullivan prop 24 Chubbuck
" Leon F plumber at Dorchester summer residence Huckins av S near Bellevue rd
Lawson Emil machinist h 19 Curtis
" Ray W agent Norfolk Downs R R station h 25 Tyler
Lawton A W asst foreman 97 E Howard h 18 Moulton av
" Edward real estate h 39 Newbury av A [mock
" George bds Monroe rd cor Dim-
" Georgianna widow Lucius W h Monroe rd cor Dimmock
" Herbert sales agent h Monroe rd cor Dimmock [cor Dimmock
" Hobart A student b Monroe rd
LAWTON PERRY civil engineer and surveyor rm 7 Savings Bank bldg 1372 Hancock h 121 Goffe See page 16
" Stanley H student bds Monroe rd cor Dimmock
Lea Annie clerk bds 41 Broadway
" James H machinist bds 41 Broadway [way
" William J machinist b 41 Broad-
Leach Frank chauffeur 102 Grand View av rms do [Safford
" Harriet E widow Rufus F h 207
" Paul F salesman h 15 Warwick A
" Rufus F died July 17 1911
Leaf Karl W shoes 404 Water h do
Leahy Annie widow William h 8 Cottage
" Dennis (Quincy Adams Polishing Co) 60 Brook rd h 106 Federal avenue
" Jeremiah J stockman 10 Merrymount rd h at Stoughton
" Patrick mechanic 954 Hancock h 106 Federal av
" see Lahy
Leander Charles P (Norfolk Granite Co) 15 Garfield h 145 Whitwell
Leary Arthur P student h 28 Hall pl

QUALITY CORNER W.G. Shaw
FURNITURE. CARPETS. RANGES
CITY SQUARE OPPOSITE THE FOUNTAIN.

Leary
" Cornelius plumber bds 26 Hunt
" Jeremiah machinist h 317 Copeland W Q [tich pl
" John flagman West bds 24 Wit-
" John laborer h 26 Hunt
" John F moulder b 150 Hancock
" John J chef h 49 E Squantum A
" John J Jr silverplater bds 49 E Squantum A [do
" Louis gasfitter 11 Granite h opp
" Lucius F gasfitter h 4 Granite
" Margaret clerk E V Fitts & Co b 150 Hancock
" Margaret A operator 10 Merrymount rd bds at E Milton
" Thomas molder h 150 Hancock
" Thomas Jr molder b 150 Hancock
" Timothy laborer h 28 Hall place
" see O'Leary [Hancock
Leathers Harold W student bds 901
" Waldo H clerk B h 901 Hancock
Leavitt Amos T wholesale grocer B h 67 Lincoln av [dington
" Anne widow Calvin bds 70 Cod-
" Annie F Mrs variety 173 Willard h 175 do
" Benjamin L laborer h 2 Baxter pl
" Charles A operative b 236 Franklin
" Charles C driver b 236 Franklin
" Flora widow Lawrence h 22b Granite
" Frank pool table mfr B h 62 Bay View av H N [E Squantum A
" Frank P salesman B h Ocean n
" Frank S conductor h 194 Willard
" Frederick A foreman h 175 Willard [lard
" George A blacksmith h 192 Wil-
" Herbert F helper b 22b Granite
" John E h 75 S Central av [ton
" Lewis L motorman h 70 Codding-
Lecain Millidge grocer 1153 Sea h do
LeClair Alda dressmaker 174 Copeland b 170 do
" Alma M stenographer 10 Merrymount rd b 104 Copeland
" Alphonse E stenographer B b 170 Copeland [land
" Arthur F bookkeeper b 170 Cope-
" Bros (Charles D and Narcisse) granite Robertson near Willard

LeClair
" Charles D (LeClair Bros) h 170 Copeland
" Eugenie stenographer 15 Granite b 104 Copeland [land
" Joseph granitecutter b 104 Cope-
" Narcisse (LeClair Bros) h 104 Copeland
" Omer apprentice b 170 Copeland
LeCount Nicholas M granite Brooks av h 8 Trafford
Leddy Bernard fireman h 32 Sumner
Lee Ama K widow Charles G h 23 Prospect av W H [ry
" Catherine widow John b 21 Cher-
" Christina H widow Joseph prop Lee's Inn Lee rd near Park av S h do
" Cuthbert rms 1419 Hacnock
" Edward D student b 25 Thompson
" Frank died Jan 25 1912 [S b do
" Genevieve mgr Lee's Inn Park av
" James bds Sailors' Snug Harbor
" John b National Sailors' Home
" John chauffeur 275 Adams h 81 Glendale rd
" J Howard bds Park av S
" Michael foreman h 143 E Howard
" William E foreman B G W h 25 Thompson
Lee's Inn Mrs C H Lee prop Lee rd near Park av S [Colony
Leeco John D machinist h 44 Old
Leeman E Delma district mgr 1433 Hancock rm 4 h at Winthrop
Lees Frank salesman Bosson & Lane h 47 Channing
" Thomas A electrician h 397 Washington
" T Archie asst supt B S St Ry power station h Washington st
Leet Charles F electrician b 52 Edison park [park
" Helen shoeworker bds 52 Edison
" Henry L shoecutter h 52 Edison park [park
" John F carpenter h 52 Edison
Lefebvre Charles quarryman bds 19 Hall place [McDonald
Lehtola Anshelm stonecutter bds 25
" Lester sec National Granite and Polishing Co h 63 Albertina

ELECTRICIAN
TELEPHONE
GAS FITTING, ELECTIC WIRING, FIXTURES AND REPAIRS . . . . .
L. P. MARKER
90 BEAL STREET, WOLLASTON, MASS.

Leighton Annie J widow Frank W h 43 Kidder [sing h at E Milton
" Orrin gateman Robertson st cros-
" Richard rem to E Weymouth
LEIGHTON ROBERT F electrical contractor 11 Cottage av h at Cohassett See page 342
Leland John V machinist h 172 Safford [er av
Lemieux Arthur machinist b 38 Glov-
" Ernest J driver b 40 Cross
" George machinist b 38 Glover av
" George stonecutter b 40 Cross
" Joseph clerk b 38 Glover av [av
" Mary widow George h 38 Glover
" Telisphore laborer h 40 Cross
Leminery Matti boat builder h 15 Wilson [Crosby H N
Lemon Edwin H brassworker bds 7
" Herbert E rubberworker h 7 Crosby H N [by H N
" Ralph C rubberworker b 7 Cros-
Lenardos Arthur shoeblacking parlor 1627 Hancock rms 40 S Walnut
Lennon Catherine widow Martin J grocer 241 Centre h do
" Charles J clerk b 47 Waterston av
" Daniel carpenter h 16 Albertina
" Edward J sanitary inspector rm 12 City Hall h 1 Liberty sq
" Edward Q carpenter b 241 Centre
" James machine operator b 16 Albertina [av
" John stonecutter h 99 Nightingale
" John J insurance B h 47 Waterston av [241 Centre
" Margaret A clerk High school b
" Nettie Mrs rms 7 Temple
" Thomas laborer h 110 Brackett
Leo Charles A barber 1359 Hancock b 9 Depot av [bor
Leon Charles b Sailors' Snug Har-
Leonard Alfred G clerk 662 Hancock b 293 Fayette
" Alice L buyer b 18 Blake [H N
" Bennie C machinist h 1243 Sea
" Frank J postal clerk h 1 Bird
" Harry teamster b 25 Union
" James teamster b 100 Farrington
" John laborer h 100 Farrington
" Owen M dentist b 100 Farrington
" Patrick J teamster bds 100 Farrington
LePage Demerise widow Anthony b 19½ Bates av [field
Leppala Mikko stonecutter h 55 Gar-
" Victor laborer bds 55 Garfield
Leppanen Matti quarryman h 73 Albertina
Lermond Hattie M clerk 7 Granite b 5 Glenwood way [way
" Merritt A carpenter h 5 Glenwood
" Sidney B shipwright 97 E Howard h 164 Franklin [dale rd
" Winifred A machinist h 109 Glen-
Lerner Julius tailor h 4 Main
" William J clothing Boston b 202 Highland av
Lester Allan F mason h 6 Newbury
" Myra E stenographer 1433 Hancock rm 1 rms 17 do [rd
Letson Henry B clerk h 115 Billings
Letteney Carl F contractor builder and appraiser 11 Central B h 24 Webster A
Levack George died Aug 21 1911
Levander Charles blacksmith h 26 Elm [Myrtle
Levangie Abraham machinist h 35
" Joseph brick layer h 17 Dunns Hill rd
" Nicholas driller h 46 Baxter
Leveque Alphonse stone polisher h 22 Doble [ster A
Lever Walter machinist h 45 Web-
Levering Paul clerk B summer residence foot Green st S
Levison Harry M tailor 1382 Hancock h 108 Sumner
" Max tailor h 6 Main
Levitt Benjamin laborer h 2 Baxter place [do
Levowich Joseph junk 118 Sumner h
Levy Max shoe repairing Temple cor Washington h 65 Newcomb pl
Lewis Charles L carpenter h 344 Granite
" George W h 1433 Hancock rm 20
" Georgianna E S widow Fred bds Walter A Roberts Summit av W
" James H Jr b 279 Farrington
" Joseph C chauffeur bds 35 Winthrop av [Winthrop av
" Joseph M master mariner h 35

JOHN STUART CO.
WOLLASTON, on the Boulevard and Vassall Street . . . TEL. CONN.
MOTOR BOATS AND ENGINES
Boat Storage Out and Inside
FACILITIES FOR REPAIRING ALL MAKES OF ENGINES

Lewis
" Loe bookkeeper b 46 Presidents avenue [der
" L Thomas stonecutter h 44 Kid-
" Minnie clerk 1425 Hancock bds 421 Grant
" Walter machinist rms 65 Spear
" William H pilot Boston bds 109 Prospect [son St Suites
Leyland Alfred draftsman h 1 Hud-
Libby Moulton C jeweler 307 Newport av b 23 Wollaston av
Liberato Costa stonecutter b Liberty street [629 Washington
Licert Henry P junk collector rms
Liddle Robert packer b 85 Edison pk
Likander Hilda widow Eric h 1 Sampo rd
Liljeroos Karl W h 51 Arthur
Lilji Axel driver b 243 Granite
" Charles express 243 Granite h do
Lillacrap John electrician 3 Saville h at Houghs Neck
Lillback John E Rev pastor Finn Congregational church h 457 Granite [35 Newbury av
Lilley John A provisions Boston h
Lillie Andrew rem to Canton
" William T blacksmith 124 Water h 37 Pearl
Limieo Joseph teamster h 116 Willard [Lincoln av h do
Lincoln Alice W music teacher 71
" Andrew h 11 Nut Island rd H N
" Annes A Mrs h 109 Lincoln av
" Frank A insurance h 19 Merrymount av
" Helen M student b 618 Washington [av
" Polishing Co Intervale cor Brooks
" Thomas W sailmaker h 764 Washington
" Thomas W Jr cotton duck 151 Milk Boston h 618 Washington
" Velina W widow Daniel B h 71 Lincoln av [thur av h do
Lindberg Andrew pavingcutter 1 Ar-
" Arthur A stonecutter h 35½ Copeland [ingale av
" Carl O stonecutter h 100 Night-
" David student b 160 Elm
" Frank A removed to Jamestown

Lindberg
" Ida I dressmaker 1 Arthur av h do [160 Elm
" Lillian clerk 1424 Hancock bds
" Olaf P h 160 Elm [ite
Lindblom Charles laborer h 332 Gran-
Linden Peter ironworker b 33 Winter
" W joiner b 46 Howard av
Lindevall Alex removed from city
Lindgren John carpenter b 180 Whitwell [h do
Lindhall Charles grocer 265 Whitwell
Lindholm A W supt Pneumatic Scale Corp bds 12 Green [Q
" John A toolmaker h 12 Green W
" J Reinhalt stonecutter h 56 Cranch [South
Lindquist Lizzie widow Eric h 489
" Nils tailor 1453 Hancock h 9 Cranch
" Oscar M mason h 133 Whitwell
" Theodore J quarryman h 51 Parker
Lindsay Thomas painter h 1 Marlboro
Linfield Roland engineer rms 37 Chestnut [37 Chestnut
" R draftsman 97 E Howard rms
Lingquist Eric Edward stonecutter h 348 Quarry [Q P
Linn Thomas fitter rms 47 Broadway
Linnell Amelia A teacher b 86 Davis
" Arthur E insurance examiner State House B h 86 Davis
" Harry L salesman h 49 Clay
" Lisabelle teacher b 86 Davis
Linscott Frank K lawyer B h 15 Lincoln avenue
Linton George I T janitor Adams school h 37 Richie road
Lints Frank electrician 3 Saville h 192 Washington [Washington
Lintz Frank electrician 3 Saville b
Lipphardt Harry agent 1465 Hancock rms Y M C A
Lira John stonecutter h 23 Clarke av
Lister Charles M clerk h 31 Sewall
Litch Ruth M widow J Lincoln b 126 Grand View avenue
Litchfield Amos L chief Q F D Central station Quincy av h 58 Quincy
" Bertram W motorman h 16 Bedford [dale
" Bertram W motorman h 124 Glen-

VENETIAN BLINDS
GRILLE WORK and STAIR WORK
J. W. BAILEY & SONS CO. 14 Haymarket Sq., Boston

Litchfield
" Charles F driller b 58 Quincy
" Elizabeth H teacher Coddington school b 92 Revere rd
" Hannah O teacher b 58 Quincy
" Ira carpenter 11 Pearl h do
" Jesse I investments h 207 Arlington
" John H h 43 Prospect av W H
" Peter L variety 153 Water b 58 Quincy
Litchman Henry milliner 303 Water and picture frames 305 do h do [ward av
Little Arthur salesman B b 15 Wood-
" Julia M dressmaker 59 Spear h do
" Lewis T draughtsman b 202 Safford [Verchild
" Marcella L stenographer bds 16
" Margaret widow Thomas J b 15 Woodward av [Willard
" Mary A widow Daniel C h 190
" Mary E clerk 256 Copeland b 13 Crescent
" Paul clerk B b 190 Willard [rd
" Samuel E summer residence Carle
" Simon F salesman h 16 Verchild
" Stephen B dry goods and P O sub station 256 Copeland h 13 Crescent [Whitwell
" Thomas H stone cutter h 292
" William F clerk 1373 Hancock b 45 Granite [66 Taylor
Littlefield Frederick L salesman B h
" Lynwood machinist rms Y M C A [ker
" Sheldon E bookkeeper h 87 Wal-
" Walter D farmer h 1162 Sea H N
Littlewood David clerk 257 Water b 278 Granite
" Hannah clerk 1363 Hancock bds 278 Granite [Granite
" William J stonecutter h 278
" William R removed to Bath Me
Livermore Lizzie widow George K h 66 Spear
Livingston Abbie clerk bds 30 Elm
" Carrie H rivet sorter b 67 N Central av
" Edward F tracer h 42 Glendale rd
" Katharine widow John C h 30 Elm [Franklin b do
Livingstone Flora dressmaker 191

Livingstone
" Maud L widow h 128 E Squantum [ry st exten
Livrago Carlo quarryman h 398 Quar-
Lizotte Alice bds 81 Edison park
" Marie L widow Joseph machine shop foot Edison park h 81 do
Lloy Archibald lineman h Sea opp Palmer H N
Lloyd Emma widow Frank B housekeeper 64 Field b do
" Thomas W h 80 Atlantic
" Thomas W Jr b 80 Atlantic
Loberg Ludwig machinist h 21 Grant
Locarni Amabile stonecutter h 160 Liberty
Locarno Henry baker h 352 Copeland
Locicero Angelo pedlar h 46 Rodman
" James pedlar b 85 Franklin
Locke Agnes C supt 5 Cottage av h at Weymouth Heights
Lockwens Adolph C draftsman 97 E Howard b 45 Edison park
Loddengaad Alice clerk b 24 Deldorf
" Hilda clerk bds 24 Deldorf
" Nils engineer h 24 Deldorf
Loff Arthur A driver h 41 Bates av
Lofgren G F draftsman 97 E Howard b 52 Edison
LOFGREN WILLIAM R architect and builder 19 Cottage h do See page 336
Loftus Agnes Mrs h 134 S Walnut
" George leatherworker bds 134 S Walnut
Logan Anne domestic h 46 Brackett
" James A poultry Bellevue av S bds do
" James H shoecutter h 81 South
" Lloyd draughtsman rms Y M C A
" Nellie operator b 62 Billings rd
Logren Peter F stonecutter h 30 Mt Ararat rd
Loman George driller b 59 Broadway
Lombard Frank I foreman B bds 157 Vane
" Harriet clerk 1 Hancock bldg b 28 Cottage [Cottage
" Harriet A widow Joseph W h 28
" Harry W contractor rms 23 Faxon avenue
" J C died July 2 1911
" Kate maid 701 Washington

Use Your Credit at W. G. Shaw
FURNITURE CARPETS RANGES
CITY SQUARE OPPOSITE THE FOUNTAIN.

Lombardi Carmine stone polisher h 52 Rodman
Long Charles W (Long & Saunders) granite 201 Quincy h at Brockton
LONG & SAUNDERS (Charles W Long and William L Saunders) granite 201 Quincy See page 330
Longley Reginald conductor rms 68 Granite
Looney Cornelius quarryman h 18 Grove W Q [tre
Lopresti Antonio carpenter h 81 Cen-
" Joseph variety 246 Copeland h do
Lorando Albert stone polisher h 78 Gilbert [phant's Forest av
" Elzeard driver bds Peter Malan-
" Philip conductor h 78 Gilbert
" see Laurandeau [Russell park
Lord Alice M bookkeeper rms 33
" Charles R lather b 295 Washington [ford
" Charles W electrician h 57 Brad-
" Fred H music teacher and piano tuner 295 Washington h do
" George S accountant B h 47 Hunt
" George Warren photographer 149 Elmwoood av [cock
" Henry H motorman h 981 Han-
" Hollis J engineer h 133 E Squantum
" Mary R widow h 32 Appleton A
" M E Mrs dressmaker 295 Washington h do
Lordan John J machinist h 17 Billings
Lorensten Johanne clerk 1425 Hancock b 23 Beacon [con
" Johannus P machinist h 23 Bea-
Lorenzano Vincenzo laborer h 75 Water [ilton
Loring Albert machinist b 41 Ham-
" Charles P printer h 50 Lincoln av [50 Lincoln av
" Clementine W widow Arthur H h
" Florence W Mrs h 52 Willow
" George B machinist b 42 Hobart
" John machinist bds 41 Hamilton
" Lawrence F teacher b 52 Willow
Lothrop Roy M draughtsman 157 Vassel
Loud Arthur W training h 42 Brook

Loud
" Clarence Wyman rem to Dorchester
" Francis P h 98 Washington
" Fred P hay grain and coal 624 Hancock h 180 Beach [pl
" Harrison F timekeeper h 1 Hall
" Harrison S clerk B h 174 Beach
" Nettie N milliner b 10 Hall pl
" Norma D teacher h 63 Hobart
" R Cady postal clerk h 21 Gannet road [buck ct
" Walter V shoe finisher h 1 Chub-
LOUD WILLIAM F & SON teaming 10 Hall pl h do See page 334
" William N watchmaker B h 98 Washington [Brook
Loughead William T carpenter h 30
Lovejoy Edith reporter bds 9 Woodward av [av h do
" Edward carpenter 9 Woodward
" George W electrician h 55 John
" Mabel E teacher Quincy school b 9 Woodward av
Lovell Jane E widow William F bds 38 Edgemere rd
" Mercy A stenographer Boston Gear Works b 293 Fayette
" Ralph L chief engineer 97 E Howard h 38 Edgemere rd
Lovitt Charles A rem to N Weymouth
Lowe Beatrice music teacher 495 Washington b do
" Edward H carpenter and variety store 473 Washington h 495 do
" Herbert C electrician h 301 Belmont [ington h do
" Horace H expressman 246 Wash-
" Lauretta clerk 473 Washington b 495 do
" Mary Mrs h 198 School
" Norma C teacher High school b 246 Washington [av
" Russell stonecutter b 121 Federal
" Russell C draughtsman b 50 Glendale road
" William chimney inspector h 31 Birch [ford
" William S blacksmith h 64 Traf-
Lowell Harold L sergt inst M V M h 61 Bedford [Hancock
Lowney A J interpreter rms 1419
Luard Charles B florist 341 Beale h 196 Pine

PICTURES and PICTURE FRAMING
... POST CARDS AND ALBUMS ...
at CHAPIN'S - - 1395 HANCOCK STREET, QUINCY, MASS.

Luard
" Lucy D librarian b 196 Pine
" Richard G florist bds 196 Pine
" Theodore A designer B b 196 Pine
Lubarsky David pedlar h 307 Water
" Michael pedlar h 335 Water
" Victor umbrella repairer h 316 Water
" William laborer bds 307 Water
Lubry George E trainman h 15 Pray
Luca Anthony stonecutter h 129 Independence av [av
" Fred engineer b 129 Independence
" Romolo barber 1359 Hancock h 22 Granite
" William shoeworker b 129 Independence av [1 Linden A
Lucas Josephine G widow John S h
Luce Wendell H clerk 97 E Howard h at Boston [Railway
Lucetti Valentine stonecutter h end
Lucey Hollis stenographer 97 E Howard b at Braintree
Lucia Elizabeth widow Joel h 68 Madison [Hancock h 150 Sumner
Luciano Louis hairdresser 1359
Luke D Eugene mason h 198 Billings
" George A shipper h 106 Cummings av [Fayette
Lull Evelyn M rivet sorter bds 160
Lummis Louise E teacher Quincy Mansion school rms do [School
Lund Charles cement worker h 111
" Charles G painter 127 Davis h do
" Herbert J stonecutter h 135 Federal av
" Ira H fireman h 53 Coddington
" Iver J decorator h 33 Vershire
" John E laborer h 20 Mt Ararat rd
Lundberg Gustave h 62 Albertina
Lunden Andrae steel h 210 Winthrop H N [throp H N
" Victor carpenter bds 210 Win-
Lundgren Gustave died Oct 2 1911
" John carpenter h 357 Granite
" Nelsine widow Gustave h 154 Glendale road [89 Glendale rd
Lundin Andrew E blacksmith h
" Axel stonecutter b 52 Albertina
" Eno stonecutter b 37 Deldorf
" J Anderson carpenter h 52 Albertina
" see Linden [Whitwell
Lundquist Anna widow John A h 235

Lundquist
" Sigrid clerk 10 Faxon block bds 235 Whitwell
Luoma Karl quarryman h 50 Smith
Lupton William A clerk B h 192 Arlington
Luther Denzil C machinist h 20 Farnum [20 Farnum
" Wallace C clerk 97 E Howard h
Lutz John W foreman h 610 Adams
Luxton John machinist b 192 Fayette
Lybeck Mikko stonecutter h 14 Hillside
Lycette Mary clerk b 85 E Squantum
Lyle Susan A teacher Woodward Institute [ard h 17 Edison
Lyman Gilbert G foreman 97 E How-
Lynch Cornelius h Atlantic av H N
" Cornelius J physician 1620 Hancock h do
" Frank W ironworker h 12 Franklin place [rd
" George A foreman B h 21 Billings
" Jeremiah laborer b 25 Old Colony avenue
" John laborer h 25 Old Colony av
" John E (Beckford & Lynch) 3 Saville h 40 Upland rd
" J William electrician bds 40 Upland rd [Franklin pl
" Mary A widow John F bds 12
" Michael gasfitter rms 108 Cranch
" Michael laborer h 224 Farrington
" Michael J gasfitter 11 Granite b Cranch st [ard
" William machinist b 11 W How-
Lyon James machinist b 38 N Payne
" John A moulder h 17 Hamilton N D
Lyons Annie h 29 Myrtle
" Catherine h 18 Quincy av
" Catherine widow Timothy b 385 Hancock [Barry
" Catherine F widow Matthew h 24
" Charles laborer h 115 E Squantum A [Squantum A
" Charles A nickle plater b 115 E
" Charles E clerk B b 24 Barry
" Edward S clerk B h 53 Billings road [do
" Ellen M dressmaker 54 West bds
" George forester rms 32 Chestnut
" James laborer b 29 Myrtle
" James F lather h 20 Hunt

COLONIAL COLUMNS
EXTERIOR AND INTERIOR FINISH
J. W. BAILEY & SONS CO. 14 Haymarket Sq., Boston

Lyons
" Jeremiah J died July 31 1911
" Jeremiah J teamster h 75 Kent
" John baker h 150 Quincy av
" John F b 18 Quincy av
" John J lather h 7 Holmes
" John P machinist 53 Billings rd
" Julia F rem to Kearsarge N H
" Lawrence W lawyer 1419 Hancock rms 1-2 and clerk district court b 150 Quincy av
" Marguerite S stenographer rm 4 City Hall b 1 Conant
" Mary L operator 10 Merrymount rd b at Weymouth [cy av
" Mary R stenographer b 150 Quin-
" Michael laborer b 29 Myrtle
" Michael teamster h 1 Conant
" Paul clerk 273 Copeland bds 26 Barry
" Timothy Jr lather b 61 Hancock
" William T rodman rm 8 City Hall b 1 Conant

MacArthur Daniel molder h 31 Quincy avenue
Maccarty Martha E teacher Woodward Institute bds at Boston
MacClair Lottie A h 70 Darrow H N
MacClean Robert stonecutter h 321 Granite
MacConnell R G clerk 97 E Howard b 100 Granite [Glover av
Macdonald Alexander carpenter h 40
" Donald E salesman h 61 Edison park [rd h 146 Park lane
" Dougald foreman 10 Merrymount
" James A salesman h 58 E Elm av
" James L assistant clerk district court h 46 Park lane [pl
" John H machinist h 103 Glencoe
" Laura b 165 Willard [lard
" Murdock A blacksmith h 165 Wil-
" Rae machinist b 40 Glover av
" Roderick W mgr 232 Copeland h 240 do
" Webster machinist b 40 Glover av
MacDonald Alexander carpenter h 14 Blake [nut
" Alexander lineman b 26 Chest-
" Alexander shipper h 20 Crescent
" Alexander D coffees h 46 Warwick [A
" Angus laborer b 22 W Squantum

MacDonald
" Catherine S typesetter bds 22 W Squantum [ral av
" Charles machinist h 177 S Cent-
" Charles J machinist h 128 Davis
" Charles L rem to Roslindale
" Esther clerk 1587 Hancock bds 276 Water
" Harold apprentice b 40 Chestnut
" James D carpenter b 177 S Central av [Edison pk
" James Otis draughtsman h 64
" Julia Mrs h 40 Chestnut [rd
" J Ernest plumber h 177 Billings
" Laughlin watchman b 71 Trafford
" Malcolm polisher h 18 Bennington
" Marion shoeworker b 40 Chestnut
" Roderick foreman N E T & T Co h 50 Warwick
" Sarah C widow John boarding house 22 Maple [nut
" Thomas G riveter bds 40 Chest-
" Webster machine operator bds 14 Blake
" see McDonald
MacDonnell Angus loftsman bds 59 Germain av [Germain av
" James S electrical engineer b 59
" Margaret S Mrs h 59 Germain av
MacDougall Arabella clerk 61 Franklin b 225 Water [225 do
" Malcolm A clerk 151 Water bds
" William C salesman h 144 Brook
MacEachern Mary widow John h 216 Granite
MacFarland Charles A (J MacFarland & Son) h 226 Arlington
" J & Son (C A MacFarland) contractors and hardware 9 Brook
MacGeachie Allan J machinist h Murdock av [47 Appleton
MacIsaac Adelaide M widow Alex h
MacKay Albion R foreman T R & S Co h 67 Hollis av
" Herbert S machinist h 4 Central
Mackay John D lawyer 1372 Hancock rm 6 h 64 Merrymount rd
" see McKay [rington
Mackeil Daniel carpenter h 27 Far-
MacKellar Duncan h 187 Franklin
Macken Michael h 1 Charles H N
MacKenstry John A boarding house 668 Washington h do

COAL
C. PATCH & SON, Inc.
1422 HANCOCK STREET
TEL. 238-R
GOOD COAL GIVES GOOD HEAT - - TRY OUR COAL

Mackenzie Angus night watchman h 193 Fayette
Macleod Archibald patternmaker h 2 Graham ter [b 56 Spear
" Archibald F clerk 1358 Hancock
MacLeod Alexander J salesman 1495 Hancock h 39 Bradford
" Lauchlin G polisher h 422 Granite [tic
" McKenzie carpenter h 111 Atlan-
" see McLeod
MacMahon William superintendent 24 West B h 6 Walker pl
MacMillan Jennie nurse b 38 Bigelow
" Samuel E watchman h 72 Glencoe place [cock h at Boston
MacMullkin Edward florist 375 Han-
" Frederick W foreman 97 Willow
MacNeil Daniel laborer h rear 1503 Hancock
Macomcomber Angeline L widow h Quincy Bulletin bds 5 Summer
" Benjamin F painter 31 Saville h 140 Upland rd
Macomcomber Angeline L widow h 140 Upland rd [9 Grant
MacPhee Allan telephone inspector h
MacPherson Angus J carpenter b 154 Beach [ard h 164 Putnam
MacQuarrie Samuel T sec 97 E How-
Madden Catherine Mrs variety 16 Quincy av h do [ry
" Dennis teamster h Smith c Quar-
" Edward laborer h 16 Quincy av
" Edward B apprentice b 16 Quincy avenue [Squantum
Madigan Patrick laborer bds 14 W
Madison Fred W patternmaker h 118 Granite
" Paul laborer h 16 Quincy av
Magee Ethel bookkeeper 1443 Hancock b 99 Copeland
" George T reporter Quincy Ledger Patriot and Boston Transcript h 2 Carruth
" Marie A b 12 School
" Sarah E widow James R b 122 Butler rd
" see McGee [Willard
Maginn Ellen widow John bds 164
Maglott Josephine clerk B h 2 Willard
" Lizzie laundress h 5 Willard
" Louise shoemaker h 5 Willard
Magnarelli Luiggi stone polisher h 67 Trafford [av
Magnuson Charles K clock repairer h 2 Old Colony av [av
Magoun Thatcher mfr h 54 E Elm
Maguire Edward japanner b 27 Myrtle
" Mary Mrs h 120 Quincy av
" Patrick laborer b 18 Hunt
Maher Elizabeth b 148 Washington
" Michael blacksmith b 165 Phipps
Mahon Daniel P joiner b 113 Upland road
" George laborer b Sherman H N
" James J machinist b 113 Upland rd
" John F carpenter h 1154 Sea H N
" John J piano teacher b 113 Upland rd [rd
" Marcus bookkeeper b 113 Upland
" Margaret A widow James H h 113 Upland rd
" William plumber b 113 Upland rd
Mahoney Daniel stonecutter h 190 West
" Dennis stonecutter h 148 Common
" Eleanor C stenographer bds 11 Thayer [b 11 Thayer
" Elizabeth F clerk 1363 Hancock
" Ellen widow Dennis boarding house 327 Copeland
" Frank draftsman b 112 Arnold
" George W clerk 1 Granite b 188 Whitwell [H N
" Gerald plasterer b 256 Manet av
" James b 171 Manet av H N
" James P teamster h 446 South
" Jeremiah S machinist h 11 Thayer
" John patternmaker b 102 Chubbuck
" John A blacksmith h 112 Arnold
" John A rem to New London Conn
" John J buyer h 18 Barry
" John W laborer b 55 Walnut
" Kate bds 12 Berkeley
" Louise H b 18 Barry
" Mary housekeeper 55 Walnut
" Mary D widow John D h 18 Barry [pendence av
" Michael J engineer h 105 Inde-
" Nellie forewoman b 55 Walnut
" William laborer h 55 Walnut
" William T clerk Franklin cor Water h 188 Whitwell

L. P. MARKER

GAS FITTING, ELECTRIC WIRING, FIXTURES AND REPAIRS . . . . . .

TELEPHONE CONN.

Office, 90 Beal St., Wollaston, Mass.

Residence. 14 Blake Street

Maibach Carl J patternmaker h 49 Tyler [June 7 1912
" Mary widow Christopher died
Main Clarence A photo engraver h 80 Brook
" George toolmaker h 325 Granite
" George A toolmaker b 325 Granite
" Lillian clerk b 325 Granite
" Walter clerk 1435 Hancock b 325 Granite [al
Maine Eugene W salesman h 37 Roy-
Mains Charles A laborer h 581b Washington [Granite
Mair Marjorie dressmaker h 356
" Robert quarryman h 5 Perkins
Maitland Clinton L painter h 613 Sea H N [h off Sea do
Major Alek variety 1292 Sea H N
Makela George stonecutter h 5 Wilson
Maki David stonecutter h 345 Granite
" Isaac quarryman h 6 Forest av
" John stonecutter h 53 Suomi rd
" Oscar stonecutter h 92 Gilbert
Makilla Arthur stoneworker h 4 Carlmark [est near Grove W Q
Malanphant Peter quarryman h For-
Malbon Henrietta L widow bds 90 Brook
Malcolm Alfred J h 91 South
" Barbara widow William h 118 Upland rd [Q
" Chester shoemaker h 15 Hill W
" James stonecutter h 91 South
" Victor A blacksmith h 23 Hancock ct [vale
" William A teamster h 98 Inter-
Malia Frank ironworker h 437 Washington
Malleney John laborer Clay st
Malligan Josephine widow William b 13 Hersey pl [bury av
Malloch Henry P hatter h 53 New-
Malmstrom Nels cabinetmaker h 142 Upland rd [Liberty
Malnati Angelo estate granite 76
" Charles bookkeeper B b 24 Penn
" Edmund G h 20 Trafford [vale
" Ida mgr 76 Liberty b 90 Inter-
" John electrician b 24 Penn
" Joseph granite 24 Penn h do
" Louis conductor rms 20 Carruth

Malnati
" Louis L conductor b 24 Penn
" Lucy widow Angelo h 90 Intervale [Pa
Maloberti Luis rem to Philadelphia
Malone Edward laborer b 82 Dayton
" James F driver Combination No 3 H N h 1135 Sea H N
" John h 82 Dayton
" John machinist b 46 Howard av
" John Jr motorman b 964 Hancock
" Sarah A teacher Washington school h 470 South [Dayton
" Thomas A reserve police bds 82
Maloney Annie widow Thomas bds 43 Field [N
" Daniel J engineer h 40 Crosby H
" James E removed to Randolph
" James H dentist 1655 Hancock rms 1419 do [Newton
" John driver 27 Granite h 24
" John rivetmaker h 10 Perkins
" Mary E Mrs dressmaker 52 Summer h do
" Patrick J laborer h 43 Field [av
" Walter electrician 10 Fensmore
Malong Fred mason h 152 S Walnut
Manchester Alice W bds 42 Davis
" Cornelius civil engineer bds 42 Davis
" Harry E removed to Dorchester
" Leander C Rev h 42 Davis
" Minnie b 15 Phipps [Marion
Mandell Irving F machinist h 41
Mandigo Louise G removed from city
Mangerella Louis stonecutter h 69 Trafford
Manghi Peter stonecutter h 15 Penn
Mangs Axel carpenter b 73 Gass pl
" Charles paving cutter h 40 Mt Ararat rd
" Matilda Mrs variety 31 Farrell h 40 Mt Ararat rd [Albertina
Manhire John E stonecutter h 22
" Walter F clerk B b 22 Albertina
Manimon William T shipper h 19 N Central av [16 Winthrop av
Manley Alice G stenographer B bds
" Annie F widow Henry h 16 Winthrop av
Manline Florence bookkeeper 2 Roberts b 22 Albertina [Beale
Mann Barney D salesman B b 295

SHAW'S IS THE PLACE

W.G. Shaw
FURNITURE. CARPETS RANGES
CITY SQUARE OPPOSITE THE FOUNTAIN.

Mann
" John grocer 101 West h do
" Lydia A widow Charles D h 295 Beale
" William A salesman B h 84 Freeman [64 Rogers W Q
Mannex Alice B widow Thomas F h
" Patrick W granite 148 Willard h 61 Rogers W Q
" Rena b 64 Rogers W Q
" Russell student b 64 Rogers W Q
Manning Bernard F clerk 323 Newport av h 275 Fayette
" Dennis rivetmaker b 11 Railway
" Earl G insurance agent B h 14 Chester
" James h 102 Water
" James E machinist b 102 Water
" John coachman 135 Adams h do
" John fireman bds 3 Broadway
" John fireman bds 475 South
" John H laborer b 74 Germain av
" Margaret proofreader b 102 Water [way
" Michael D quarryman h 11 Rail-
" Patrick D foundryman h 36 Freeman [do
" Peter J grocer 37 Taber S Q h
" Thomas salesman b 102 Water
" William clerk 97 E Howard bds Newport av
" William shoeworker b 102 Water
Mannix Daniel blacksmith rear 1503 Hancock h 33 Cottage av
Mansel Alpha clerk 79 Newbury av h at E Milton
Mansfield Carl E painter b 120 Davis
" Edward A machinist h 120 Davis
" Lewis laundryman 12 Tirrell ct b at Boston [h 167 Putnam
Mansur Frank L teacher High school
Mantila Joseph fruit h 16 Union
" Joseph Jr fruit bds 16 Union
Manuel George foreman 97 E Howard h at Dorchester [nut
Marah George steamfitter h 52 S Wal-
Marahi Camileo bootblack h 75 Union
Maravigli John (John Maravigli & Co) h 43 Brooks av
" John & Co (John and Peter Maravigli) granite Columbia st
" Peter (John Maravigli & Co) h 43 Brooks av [Copeland
Marble Benjamin teamster h 242

Marble
" Cecil H salesman Boston h 95 E Squantum A
" T Augustus removed to E Milton
Marceau E Theodore student bds 24 Beach
" Franz R student b 24 Beach
" J Herbert teacher Quincy Mansion school h 24 Beach
" Louis H clerk B b 24 Beach
" Ruth E teacher bds 24 Beach
Marcell Joseph carpenter h 59 Main
March Nellie E teacher Cranch school h at Winthrop
Marchetti Bartholomew fruit 1527 Hancock and 11 Faxon block h 11 Revere rd [ite
Marchoni Daniel inspector h 37 Gran-
Marcielli Giuseppe engineer 11 Granite h 52 Brackett [16 Larry pl
Marcolini Angelo tool sharpener bds
" Joseph stonecutter h 16 Larry pl
Marcontomi Luigi barber 14 Saville h at E Boston
Mard Carl bds Sailors' Snug Harbor
Marden Harry G removed to Beverly
" Henry F contractor h 25 Merrymount av [b 121 Marlboro
" Mary teacher Washington school b 121 Marlboro
" William M court officer District Court h 51 Barry [Border S
Mardon John bookkeeper summer res
Marini Antonio apprentice bds 196 West
" Chesidio quarryman h 6 Douglass
" Donato stonecutter h 49 Roberts
" Frank stonecutter h 197 Liberty
" Joseph stonecutter b 196 West
" Luigi stone polisher h 196 West
" Nicoletta widow Louis h 42 Nightingale av [av
" Raffile stone polisher h 11 Trask
Marinilli Joseph laborer h 89 Franklin [h 97 Coddington
Marion Alfred T clerk 72 Newbury
" Arthur T clerk h 95 Coddington
Mark Maria widow George A bds 30 Marion [land rms 49 do
Markein Emil photographer 45 Cope-
MARKER LOUIS P electrician 90 Beale h 653 Hancock See foot lines
Markey James laborer h 9 Clay

JOHN STUART CO.
WOLLASTON, on the Boulevard and Vassall Street . . . TEL. CONN.
MOTOR BOATS AND ENGINES
Boat Storage Out and Inside
FACILITIES FOR REPAIRING ALL MAKES OF ENGINES

Markham William G Mrs grocer 1072 Sea h do [61 Garfield
Markman Francis J draughtsman h
Marks Ralph H cutter h 67 Goddard
Marland W Clarence helper 5 Granite h 17 Wibird [251 Washington
Marnock Alexander C bookkeeper h
" A & Co (estate of) granite dealers 73 Liberty
" Edward D mgr 73 Liberty and sec and treas Quincy Column Turning Co h 224 Franklin
" Emma E widow Alexander h 7 Temple rm 6 [av
Marnood Hassan heater h 20 Sixth
Marquis Wilfred steamfitter h 72 Ratchford [ner h do
Marr Albert C contractor 115 Sum-
" Arthur L electrician h 80 Hamilton N D
" Edward T teamster b 115 Sumner
" George L mason h 145 Hamden circle [h 79 River
" Harry asst foreman 97 E Howard
" Henry A shipwright h 76 River
" James (Joss Bros) h 81 Goddard
Murrah George J steamfitter h 52 S Walnut [pl
Marsh Allison W student b 61 Irving
" Annie S bds 20 Quincy
" Charles H student b 61 Irving pl
" Edward B leather 110 South B h 41 Irving pl [Bicknell
" Ephraim R carpenter h off foot
" Frederick A gauger B h 70 Payne
" Harold E student b 41 Irving pl
" Lucy J Mrs h 20 Quincy
" Wilson shoe manager at Brockton h 61 Irving pl [sey pl
Marshall Arthur machinist b 23 Her-
" Bartholomew machinist h 15 Ruthven
" Charles P Rev pastor Washington St Congregational church h 10 Farnum [Highland av
" Ellen M widow Joseph F h 299
" Herbert W salesman b 299 Highland av [Farnum
" Hugh H pattern maker rms 10
" James stonecutter h 68 Pleasant
" Robert A painter b 87 Independence av

Marshall
" William (Marshall & Kirkland) 76 Liberty h 87 Independence av
" & Kirkland (William Marshall and Alex D Kirkland) granite 76 Liberty
Marstani Antelo removed from city
MARSTIN CLAYTON R dentist 1382 Hancock rm 2 h at Braintree office hours 8.30 to 12 a m and 1.30 to 5 p m evenings by appointment
Martell Albert teamster h 62 Copeland [mon
" Ann widow Severin h 192 Com-
" Edward machinist b 192 Common
" Napoleon A driver 550 Adams h r 45 Hall pl [mon
" William quarryman bds 192 Com-
" William teamster b 37 Hall place
Martens Henry (Branscheid & Martens) variety 82 Sagamore bds 19 Botolph
Martensen Oscar driver b 242 Copeland [Hollis av
Martin Alfred machine operator h 96
" Andrew pipefitter b 479 Quincy avenue
" Angus D (Empire Polishing Co) 102 Penn h 51 Independence av
" Arthur A foreman h 49 Chester
" Belle Mrs h 11 Phipps [Station
" Charles foreman Q F D Central
" Charles stonecutter h 359 Centre
" Clifford E rem to N Y City
" Edward Jr clerk B b 62 Rodman
" Edward J conductor h 46 Appleton [man
" Edward J quarryman h 62 Rod-
" Elsie B teacher Cranch school b 78 Gass pl
" Ernest helper b 11 Phipps [nut
" George M laborer rms r 78 Wal-
" Helen E clerk B b 12 Hall place
" John boilermaker b 86 E Howard
" John paver h 78 Gass pl [Gass pl
" Jonathan A tool sharpener b 78
" Michael J ice cream 200 Berkeley B h 26 Rustic pl
" Murdock carpenter b 85 School
" Peter laborer b 78 Walnut
" Thomas C Rev pastor Methodist Episcopal church h 12 Hall pl

WOOD MANTELS
EXTERIOR AND INTERIOR FINISH
J. W. BAILEY & SONS CO. 14 Haymarket Sq., Boston

Martin
" Thorndike V rem from city [N
" Walter H foreman h 607 Sea H
" William machinist h 292 Water
Martineau George machinist h 5 Peirce
Martson Martin machinist b Colby rd
Marvin George E rem to Yonkers N Y
" Jackson machinist h 491 Hancock
Mascari Salvatore fruit 59 Franklin h 45 Water
Masedda Teresa widow Giovanni grocer 121 Copeland h do
Masetti Oliveira stonecutter h 156 Quincy [son
Mason Benjamin dry goods h 11 Jack-
" Emma J widow William P b 9 Appleton
" Frank A engineer 10 Merrymount road rms Y M C A
" John W clerk 123 Liberty b 60 Goddard [rd S
" Roger J carpenter h 17 Bay Side
" Walter C laborer h 83 Quincy
Masson John laborer h 29 Goddard
" Richard A janitor rms 1419 Hancock
Master Joseph H shipfitter h 50 Main
Mastrogenzello Antonio laborer b 29 Penn [Franklin
Matchner Horace A asst mgr B h 33
Matcovsky Harry laborer h 160 Main
" Israel laborer h 95 Sumner
" Joseph h 93 Sumner
" Matthew laborer h 150 Main
Mates Bruce lumper b 22 Copeland
Mather Thomas F machinist h 28 Vane [cock b 34 River
Matherson Marion clerk 1435 Han-
Matheson James A Rev pastor Presbyterian church h 95 Quincy
" John machinist h 13 W Howard
" Mary A b 6 Greenleaf [Quincy
Mathewson Daniel ironworker h 90
" Norman apprentice b 90 Quincy
Mathieson James holderon b 64 River
" John stonecutter h 55 Trafford
" John tinsmith b 64 River
" John T machinist h 64 River
Matlack Vernon E salesman h 50 Apthorp
Matson Helen Mrs h 17 Wibird

Matson
" John mechanic 954 Hancock h 291 Granite
Matteson Carl bds 154 Glendale rd
Matthaurs William quarryman h 113 Old Coach rd
Matthews Edith rem to Gloucester
" Esther widow Henry J h 40 Brackett
" Henry J special police and clerk 97 E Howard b 40 Brackett
" Joseph stone cutter h 103 Baxter lane
" William stonecutter h 170 Federal av [rd
Matti Victor quarryman b 57 Suomi
Mattie Alfred quarryman h 3 Nelson
" Stephen coachman 270 Adams h Whitwell cor Adams
Mattson Alfred carpenter h 8 Curtis
" Andrew stonecutter h 77 Albertina
" Antti stonecutter b 41 Buckley
" Axel W blacksmith b 45 Cranch
" Bernard carpenter b 40 Franklin
" Edward painter h 118 Cranch
" Elise C widow Peter O h 45 Cranch [Cranch
" Ida A stenographer B bds 45
" Isaac quarryman h 13 Wilson
" John blacksmith h 160 Whitwell
" John carpenter h 83 Garfield
" John engineer h 52 Centre
" John quarryman b 13 Wilson
" John V carpenter b 40 Franklin
" Mary widow John A h 39 Parker
" Mathe quarryman h 71 Cross
" Swan stonecutter h 52 Euclid av
Mattulina Spero D farmer h 227 Quincy av
Matzolli Andrew laborer h 72 Dayton
Maver Albert optician b 23 Bennington
" Alexander stonecutter b 53 Payne
" George M stonecutter h 44 Pleasant [pl
" James W foreman h 32 Linden
" Robert (Glencoe Granite Co) Scammell cor Glencoe pl h 23 Bennington [nington
" Robert Jr electrician b 23 Ben-
" William watchmaker h 55 Presidents av
" William A died April 29 1912

SHAW'S
On The Square
W. G. Shaw
FURNITURE CARPETS RANGES
CITY SQUARE OPPOSITE THE FOUNTAIN

Mayor Alexander C rem from city
Maxim Arthur S shoemaker h 150 Taylor [33 Quincy av
" Eva L clerk 1441 Hancock bds
" Florian B contractors supplies B h 3 Elm av [av
" Harrison E painter b 33 Quincy
" James E bootmaker h 33 Quincy avenue
Maxwell Alzaman H carpenter b 86 Hamden cir [den cir
" Charles L carpenter h 86 Ham-
" Elizabeth widow Thomas b 201 Safford
" Fred H clerk B h Eddie st [av
May Robert caulker b 169 Kendrick
Maybury Eleanor widow William h 48 Coddington [ton
" Jennie forelady B b 48 Codding-
" Maria J clerk b 48 Coddington
Mayer George A clerk 394 Washington h 61 Bay View
" Helen student b 61 Bay View
Mayfield Richard R salesman h 32 Hamilton
MAYO GEORGE A hardware and plumbing 238 Copeland h at E Milton See page 18
" Samuel N h 46 Sachem
Mazjoan Valerio naval commissioner h 47 Bigelow
McAdam George carpenter h 8 Eliot
" Lillian bds 65 School
McAdams Albert E gardener h 25 Tyler [ite
" Annie widow William h 324 Gran-
" Laura widow Frank b 9 Hall pl
McAlmond Robert laborer b 89 Fayette [P O h at N Abington
McAnarney Hugh R sub carrier Q
" Jeremiah J lawyer 1433 Hancock rm 1 h 15 Thayer
" John W city solicitor City Hall rm 6 and lawyer 1433 Hancock rm 1 and 199 Washington B h 37 South
" Thomas F lawyer 1433 Hancock rm 1 and 199 Washington B b 37 South
McAnaw Patrick mason rms 28 Chestnut [Cherry
McAneany James machinist h 10
McArdle Frank ironworker b 21 Lawrence Q P [Farnum
" John W draughtsman rms 11
McArthur Angus asst foreman 97 E Howard h 14 Sixth av
" James ironworker b 662 Washington [Washington
McAskell Duncan millwright h 776
McAuliffe Eugene clerk B bds 44 N Payne
" Florence draughtsman rms 2 Furnace Brook parkway [Q
" Michael stonecutter h 6 Grove W
" Michael F removed from city
" Timothy stonecutter h 8 Hillside
McBrayne John asst foreman 97 E Howard h 11 Thompson
McBride Joseph F molder bds 632 Washington
McBurnie Walter S veneerer h Russell near Tirrell av [52 Penn
McCabe Annie widow Alexander P h
" Joseph P commercial traveler h 139 W Squantum
" Patrick laborer b 16 Claremont av
" William painter b 52 Penn
McCall Andrew fitter h 8 Broadway
" Archie carpenter b 8 Broadway
" Edward meatcutter h 72 Cranch
" James shipfitter h r 403 Washington [Copeland
McCann Helen Mrs massage h 99
McCarey Harry T machinist h Weymouth near Sea H N
McCarron James T carpenter h 47 Standish rd S [4 Standish rd
" William plumber B summer res
McCarthy Angela C music teacher 65 Chestnut b do
" Daniel laborer h 8 Willow av
" Dennis farm hand b 194 Independence av [land
" Dennis J stonecutter h r 83 Cope-
" Edward salesman 1387 Hancock b at Atlantic [nut
" Florence wool sorter h 65 Chest-
" James laborer h 69 Appleton
" James machinist b 59 Broadway
" James timekeeper 97 E Howard h at Weymouth [at Weymouth
" John timekeeper 97 E Howard h
" John E letter carrier Q P O h 25 Bittern rd [at Dorchester
" Joseph D letter carrier Q P O h

Up-to-Date Lending Library
at CHAPIN'S
1395 Hancock Street, = = = Quincy, Mass.

McCarthy
" Josephine M milliner b 65 Chestnut
" Marguerite B bookkeeper 1372 Hancock rm 4 bds 65 Chestnut
" Mary E shoeworker b 76 Franklin
" Michael baker rms 400 Washington [ton
" Michael F baker h 400 Washing-
" Michael J laborer h 41 Franklin
" Michael W boilermaker h 3 Holmes
" Thomas plumber h 26 Charles
" Thomas removed from city
" Thomas F removed from city
" William leather sorter h 21 Beckett [av
McCarty Daniel laborer h 8 Willow
" John P draughtsman b 8 Old Colony av [ter
" Joseph machinist h 4 Old Colony
" Mary J Mrs boarding 8 Old Colony av
" William machinist h 20 Newbury
McCauley Hattie P b 137 Glendale rd
" Hoyt N teacher h 137 Glendale rd
" James blacksmith h 220 Liberty
" Joseph laborer h 652 Washington
McCausland William J physician 123 Franklin h do
McClay John carpenter h 15 Wibird
" John H clerk b 15 Wibird
" Walter H driver b 18 Island av H N [Beale
McClintock George W foreman h 340
McClure E Clara music teacher 207 E Squantum A b do [Birch
" Frederick W blacksmith h 23
" Gertrude widow Charles F milk 207 E Squantum A h do
" John V clerk B b 207 E Squantum A [A
" Joseph C collector h 10 Appleton
" Newell W tile mason h 81 Billings
" Ralph P electrician b 81 Billings
McCluskey John lather h 20 Summer
" John plumber 56 Franklin h at Neponset [mer
" Mabel stenographer B b 20 Sum-
McColl Eugenia A teacher Washington school b 162 Arlington
McCombs Frank H salesman b 280 Fayette

McCombs
" Henry W machinist h 280 Fayette
McConarty Peter h 5 Pearl
" William T piano teacher 1623 Hancock h do
McConnell Ernest R clerk 1414 Hancock b James McConnell's [av
" Frances A Mrs b 164 Highland
" James fruit 1414 Hancock h off foot Bicknell
" Martin H caretaker Mt Wollaston Farm Sea h do [ford
" Robert clerk 12 Brook b 31 Brad-
" Robert G clerk h 100 Granite
" William stonecutter h 31 Bradford
" William A contractor Boston h 55 Bromfield [nut
McConville John laborer b 26 Wal-
" William H laborer h 46 Madison
McCoombe Charles carpenter h 27 Cherry
McCormack John stonemason 11 Connells av h do [Grove W Q
" Samuel carpenter h Forest av n
" William G mason b 11 Connells avenue [Granite b 65 Spear
McCormick Dorothy bookkeeper 15
" Earl blacksmith b 14 Noanet
" Elinor R teacher b 40 Gilmore
" Elizabeth bds 8 Hall pl
" Francis milk 40 Gilmore h do
" Francis R driver 40 Gilmore h 5 Carruth [Hall pl
" Gene M cashier 273 Copeland b 8
" Hannah E grocer 536 Sea h 14 Noanet
" James carpenter h 14 Noanet
" James P driver 40 Gilmore h do
" James R stonecutter h 8 Hall pl
" John F bookkeeper h 133 E Elm avenue
" John H student b 133 E Elm av
" Mary E bookkeeper b 40 Gilmore
" Theresa M stenographer bds 40 Gilmore
" Thomas D carpenter h 65 Spear
" William A stonecutter h 67 Willard [at E Braintree
" W T timekeeper 97 E Howard h
McCourt Susan housekeeper 385 Hancock
McCoy Dixon driller b 37 Broadway

VENETIAN BLINDS
GRILLE WORK and STAIR WORK
J. W. BAILEY & SONS CO. 14 Haymarket Sq., Boston

McCoy
" Edgar A automobiles B h 40 Rawson road [Farnum
McCrackin Edward machinist bds 12
McCrory Madeline b 9 Edgemere rd
McCue Charles stonecutter h 36 West
" Charles C engineer b 36 West
" James E rem to Boston
" James T ironworker h 12 Winthrop park [Sagamore A
McCulloch David machinist bds 112
" James janitor h 112 Sagamore A
" Jennie T removed to Malden
" John asst foreman 97 E Howard h 63 Germain av
" Robert helper b 112 Sagamore A
" Samuel G removed to Malden
" William machinist h 49 Broadway
" William C crane operator h 235 Independence av [231 Belmont
McCully Samuel S druggist Boston h
McCurdy Albert M, Q W W h 117 Elm
McCURDY D J SEWARD plumber 1653 Hancock h 26 Dysart See page 333
McDade Thomas riveter b 325 Hancock [ton b 26 Elm pl
McDermott Anna clerk 130 Washing-
" Annie clerk b 26 Elm pl
" Catherine rivet sorter b 122 Willard [Elm pl
" Christopher J chauffeur bds 26
" James blacksmith h 26 Elm pl
" James Jr riveter bds 26 Elm pl
" John J polisher h 122 Willard
" Margaret milliner b 122 Willard
" Mary packer b 122 Willard
" Patrick J foreman 64 Summer h 63 Quincy av
" William laborer b 26 Elm pl
McDevitt Annie widow Dominick died July 15 1911 [lard
" Edward agt G Ry Co h 134 Wil-
" John F salesman h 103 Elm av
" J Joseph removed from city
McDonald Alexander telephone installer rms 26 Chestnut
" Alexander A carpenter h 19 Pray
" Allen J supt 1433 Hancock h at Boston [116 Beach
" Allen R sec 1 Winthrop sq B h
" Angus died July 12 1912
" Angus polisher h 24 Smith

McDonald
" Angus Mrs h 29 Nightingale av
" Angus E removed to Atlantic
" Catherine nurse b 15 Larry pl
" Catherine stenographer Boston b 12 Deldorf
" Charles bds 20 Hersey place
" Daniel boilermaker h 68 Broadway [av
" Daniel teamster b 211 Highland
" Daniel J blacksmith h 24 Billings
" Donald E salesman 18 Dimmock h 61 Edison park
" Douglas machinist h 57 Walnut
" Duncan stonecutter b 105 Federal avenue [Water
" Elizabeth widow Kenneth h 284
" Elizabeth Mrs h 46 Brook rd
" Flora widow Alexander b 91 Common
" Florence b 20 Hersey place
" Frances bds R J Teasdale's Furnace Brook parkway
" Fred A clerk b 15 Larry pl
" George plumber b 136 Willard
" George teaming 54 Curtis av h do
" George A clerk 315 Copeland b 15 Larry place
" George A polisher h 25 Kidder
" Harold rem to Detroit Mich
" Henry P mgr B b 12 Deldorf
" James conductor h 38 Jackson
" James oiler E S St Ry Co b 55 Washington [Appleton
" James state boiler inspector h 87
" James E grocer 136 Willard h do
" James J meatcutter 273 Copeland h 102 Crescent
" Jane Mrs h 276 Water
" John blacksmith h 15 Larry pl
" John inspector N E T & T Co h 31 Bigelow [av
" John stone polisher h 27 Brooks
" John A removed to Atlantic
" John A (27 Brooks av) removed to Milford N H
" John H gardener h 29 Cottage av
" John J boilermaker h 42 Chestnut [bury Conn
" John J (43 West) rem to Water-
" John S apprentice b 6 Curtis av
" John W electrician rms 1623 Hancock [cock
" Joseph A conductor h 973 Han-

COAL C. PATCH & SON, Inc.
1422 HANCOCK STREET
TEL. 238-R WE BUY THE BEST COAL - - - - TRY US

McDonald
" Joseph C joiner b 20 Hersey pl
" Katherine bds 47 Garfield
" Lawrence A clerk B b 127 West
" Lexina clerk b 47 Garfield
" Malcolm A granite polisher h 18 Bennington
" Margaret Mrs h 335 Granite
" Martha bookkeeper B b 127 West
" Michael h 320 Granite
" Michael quarryman h 49 West
" Michael A clerk B b 127 West
" Michael L polisher h 127 West
" Murdock C polisher h 14 Bryant place
" Neil ironworker b 91 School
" Neil A foreman polisher h 54 West [dorf
" Nellie stenographer B b 12 Del-
" Peter E salesman b 12 Deldorf
" Robert stonecutter b 70 Federal avenue [Pearl
" Robert W H blacksmith h 25
" Roderick district foreman 10 Merrymount rd h 50 Warwick
" Roderick L carpenter h 47 Garfield
" Ronald carpenter h 6 Curtis av
" Susan D widow John A h 7 Hall place
" Thomas carpenter h 12 Deldorf
" Thomas Jr telephone inspector b 12 Deldorf [15 Larry pl
" William clerk 232 Copeland bds
" William teamster William Cashman's h 2 West [Federal av
" William G tool sharpener h 102
" William R clerk b 15 Larry pl
" William R polisher b 27 Brooks avenue
" see Macdonald [h do
McDonnell Arthur carpenter 138 West
" Arthur P carpenter b 138 West
" Emma R teacher b 25 Bridge
" Francis J laborer b 138 West
" Henry G b 53 Bigelow
" James laborer b 4 Granite
" John J machinist h 25 Bridge
" John T driver h 8 Franklin pl
" Loretta E teacher b 25 Bridge
" Mary A widow Thomas h 25 Bridge [Bigelow
" Mary G widow John A h 53

McDonnell
" Matthew F bookkeeper bds 25 Bridge
" Robert E salesman b 53 Bigelow
" Teresa teacher Willard school b at S Braintree
" Thomas C salesman b 25 Bridge
" Thomas H h 65 School
McDonough Bridget widow Patrick h 11 California av [W H
" Harry W mgr h 120 Prospect av
" J Hooker painter Baker Yacht Basin Co h at Weymouth
" Patrick died Jan 21 1912
" Peter stone polisher h 8 Perkins
McDougall Angus polisher b 59a Garfield [field
" Annie widow Murdock h 59a Gar-
" Bridget widow Daniel h 40 Grove W Q
" George machinist b 23 Newcomb
" John H sup Wollaston P O h 24 Edgemere rd
" Malcolm clerk Franklin cor Water bds 225 Water
" Neil teamster h 225 Water
" Neil Jr clerk b 225 Water
" Richard boilermaker b 556 Washington [Stewart
McDowell Harold machinist bds 41
" Thomas J carpenter h 90 Field
McDuffee Henry C papermaker h 9 Phillips [130 Quincy
McEachern Alexander J polisher b
" Angus driller b 216 Granite
" Mary widow John R h 216 Granite [ette
McElmon Robert electrician b 89 Fay-
McEwan George baker h 1109 Sea
McFadden James W laborer h 92 School
" John cement worker h 29 W Squantum [rymount rd
McFarlane George granite h 54 Mer-
" James removed to Springfield
" Maude W teacher bds 54 Merrymount rd
" Robert machinist b 47 Broadway
" Rupert rodman rm 8 City Hall b 113 Elm [Glendale road
McFayden James laundryman h 133
" Jennie forelady 12 Tirrell ct bds 133 Glendale av
" Neil B carpenter h 4 Franklin pl

QUALITY CORNER W.G. Shaw
FURNITURE CARPETS RANGES
CITY SQUARE OPPOSITE THE FOUNTAIN.

McGauvran Edward K salesman 1357 Hancock h 130 Babcock
McGee Dennis paving cutter h 125 School [& Co b 125 School
" Henry F clerk William Hall
" Robert driver b 87 Botolph A
" William shoemaker b 125 School
" see Magee and McGhee [Walnut
McGeoghegan James laborer bds 26
" John laborer h 26 Walnut
McGhee William stonecutter h 60 Rodman . [h 35 Sumner
McGillicuddy Eugene H shoe heeler
McGillvray James pres Quincy Column Turning Co h 17 Phipps
McGilvray Annie W bookkeeper B b 118 Willard
" Archibald helper b 30 Bay View
" Arthur L registry clerk 1657 Hancock b 159 Crescent [cent
" Belle stenographer B b 159 Cres-
" Bernard carpenter h 30 Bay View
" Charles F registry clerk 1657 Hancock b 159 Crescent
McGILVRAY CHARLES J lawyer rm 23 Adams bldg and 53 State Boston bds 118 Willard See page 13
" Florence clerk B b 159 Crescent
" Frank piper b 30 Bay View
" Jean widow John h 34 Payne
" John B watchman h 159 Crescent
" Joseph R electrician b 118 Willard [Willard
" Margaret E widow Andrew h 118
McGinnis Joseph P rem from city
" Neil removed from city [av
" William gardener bds 171 Manet
McGinty Agnes T clerk 1433 Hancock rm 13 b 19 N Payne
" Annie widow John h 19 N Payne
" Edward H blacksmith h 11 N Payne
McGoey Patrick J supt mill Johnson Lumber Co bds 103 Brackett
McGoldrick Charles b National Sailors' Home [Washington
McGongale Mary housekeeper b 701
McGovern Catherine C teacher Gridley Bryant school b 95 Adams
" James P salesman B h 10 Taft
" Jane P artist h 95 Adams [ams
" Sarah C bookkeeper B h 95 Ad-
McGowan Agnes b 129 Crescent
" Annie dressmaker 43 Franklin h do [cent
" Annie G housekeeper 129 Cres-
" Catharine C dressmaker bds 43 Franklin
" Elizabeth forelady b 387 Beale
" Elizabeth T nurse b 129 Crescent
" Helen O widow summer residence Orchard near Bellevue
" John A letter carrier Wollaston P O h 33 Flynt [lin
" John C clerk Q P O h 43 Frank-
" Joseph A painter h 129 Crescent
" Mary B forelady B b 129 Crescent [Beale
" Mary E widow William bds 387
" Veronica bds 129 Crescent
McGrail Henry h 65 Walnut
" Joseph laborer b 65 Walnut
" Mary clerk B b 65 Walnut
" Mary widow h 28 Newbury
" Peter laborer b 91 Franklin
McGrann Frank R shoemaker h 126 Phipps [Brackett's wharf
McGrath Annie widow Thomas h 108
" Bros (Henry McGrath) Quincy Marble and Granite Works 187 Water
" Catherine A b 11 Douglass
" Charles bds 11 Douglass
" Edward clerk h 43 Crosby H N
" Edward J laborer b 57 Old Colony [Pleasant
" Harry A clerk 187 Water bds 99
" Henry (McGrath Bros) 187 Water and pres Bay View Quarry Co h 99 Pleasant
" James J quarryman h 4 Franklin place [Canal
" John hostler rear 24 Granite h 27
" Joseph J laborer b 11 Douglass
" Mary b 11 Douglass [Wharf
" Mary clerk B bds 108 Brackett's
" Michael J stable Arlington near Brook h 278 Fayette
" Patrick boarding house 28 Lawence h do
" Patrick H printer h 208 Fayette
" Philip F men's furnishings 267 Copeland h 11 Douglass
" Thomas J compositor b 108 Brackett's wharf
" William H oiler h 213 Willard

ELECTRICIAN
TELEPHONE
GAS FITTING, ELECTIC WIRING, FIXTURES AND REPAIRS . . . . .
L. P. MARKER
90 BEAL STREET, WOLLASTON, MASS.

McGregor James blacksmith h 10 Cherry
" John apprentice b 10 Cherry
" Mary clerk 547 Washington b 6 Cherry [Quincy
" Roderick C granite polisher h 152
" William P shipfitter h 38 Curtis avenue [bor
McGrevey Peter b Sailors' Snug Har-
McGoarty Patrick plumber h 177 Quincy av
McGue Joseph caulker h 93 Safford
McGuerty Frank b 47 Old Colony
" John laborer h 44 Madison
" Michael laborer h 47 Old Colony
McGuinness Daniel clerk foot Beach b 14 Moscow
" James A clerk b 14 Moscow
" William molder h 14 Moscow
McGuire Andrew machinist B Yacht Basin Co h at Braintree
" Hiram engineer Q E L & P Co h at Dorchester
" John riveter b 46 Sumner
" Patrick bds 18 Hunt [Quincy
McHardy Charles stonecutter bds 104
McHoul David currier h 76 Hancock
McHugh Bernard conductor bds 76 Willard
" James clerk rms 9 Depot av
" James J collector 15 Granite rms 1287 Hancock
McInnis Christine helper Sailors' Snug Harbor H N bds do
" James teamster b 59a Garfield
" John D foreman 10 Merrymount road [H N b do
" Mary cook Sailors' Snug Harbor
" Miles J (Eagle Polishing Co) h 59 Pleasant
" Samuel carpenter h 389 Water
" Sarah dressmaker 59 Pleasant h do
" see McGinnis
McIntire Clarence George carpenter b 127 Hamden cir [Chestnut
" Ethel clerk 1364 Hancock bds 28
" George F painter b 36 Freeman
" Harry B salesman B h 3 Calumet
" Herman F real estate 1419 Hancock rms 3-4-5 h 21 Dixwell av
" James laborer h Elm c Mechanic
" James painter 1500 Hancock bds 17 Albertina

McIntire
" Lewis G machinist h 73 West
" Mary A widow James h 71 Albertina
" see McIntyre
McIntosh Alexander polisher h 78 Willard [Franklin
" Andrew (McIntosh & Sons) h 180
" Andrew b 88 Quincy
" Andrew Jr foreman 102 Penn h 184 Franklin
" Angus stonecutter b 88 Quincy
" David stonecutter b 51 Bedford
" David stone turner rms 68 Federal av [Beale
" Elmer H bookkeeper B bds 247
" James stonecutter h 186 Centre
" Jessie widow Angus h 88 Quincy
" John stonecutter b 88 Quincy
" John A blacksmith 119 Columbia h at Weymouth
" Lillian clerk b 88 Quincy
" Mary widow Gordon bds 38 N Payne [st
" William M stonecutter h Trescott
" & Sons (Andrew McIntosh) granite 119 Columbia
McIntyre James machinist h 26 Elm
" Joseph D machinist h 128 Hamden circle
" see McIntire [ton A
McIsaac Adelaide widow h 47 Apple-
" James lineman 64 Summer h 20 Pearl [53 Apthorp
McJennett John F summer residence
McKay Albin machinist h 67 Hollis avenue
" Allan polisher h 47 Smith
" Annabel Mrs removed to Boston
" Celia C widow Roland b 108 Phillips [Roselin av
" Daniel R lieutenant police h 14
" Dennis mechanic 954 Hancock h at Braintree
" George A rms 1419 Hancock
" George D surveyor rm 8 City Hall b 14 Roselin av
" Harold C salesman h 108 Phillips
" John stonecutter h 215 Liberty
" John D lawyer h 64 Merrymount road
" John W machinist h 18 Clark

JOHN STUART CO.
WOLLASTON, on the Boulevard and Vassall Street . . . TEL. CONN.
MOTOR BOATS AND ENGINES
Boat Storage Out and Inside
FACILITIES FOR REPAIRING ALL MAKES OF ENGINES

McKay
" Mary C clerk 15 Granite bds 47 Smith
" see MacKay and Mackay [ter
McKee Alexander helper h 239 Wa-
" Alexander J laborer b 239 Water
" Mary widow George died Sept 19 1911
" see McKie
McKeen George electrician b 36 Bryant av [av
" Robert C laborer h 36 Bryant
McKelvie John joiner h 5 Shaw
McKenna Bridge h 514 South
" Eugene A rem to Boston
" John blacksmith h 78 Crescent
" John fireman h 368 South
" John F molder b 79 W Squantum
" William P blacksmith h 40 Packards lane [Chestnut
McKenney George H machinist h 25
" Thomas R clerk 644 Washington h 10 Hannah [Boston
McKenzie Alexander W removed to
" Angus stonecutter h 50 Rodman
" Arabella clerk 1359 Hancock bds 32 Claremont av [Upland rd
" Catherine widow Gordon h 69
" Charles machinist h 6 Goddard
" Charles W mason h 98 Pleasant
" Daniel J polisher h 29 Trafford
" Donald stone polisher h 32 Barry
" George surveyor rm 8 City Hall b 69 Upland rd [98 Pleasant
" James D electrician 3 Saville b
" John M helper h 32 Claremont avenue
" Katie dressmaker h 77 School
" Mabel G bookkeeper Boston b 69 Upland rd
" Malcolm polisher h 71 School
" Margaret A widow John bds 12 Royal
" Mary widow Donald h 77 School
" Norman clerk 1359 Hancock bds 50 Rodman [P
" Roderick carpenter h 43 North Q
" Stewart laborer h 346a Granite
" Walter S civil engineer rm 4 City Hall h 54 Upland rd
McKeon Anna C bookkeeper 323 Hancock b 28 Glover av

McKeon
" Edward J foreman T R & S Co h 28 Glover av [av
" James D apprentice b 28 Glover
McKerlie James riveter h 112 E Howard
McKernon Hugh laborer h 3 Oak A
McKie Annie J maid 214 Highland avenue
McKim Ohman N (Sturgis & McKim) provisions 1443 Hancock h 119 Glendale road [man
McKinnon Donald polisher h 48 Rod-
" John polisher h 230 Liberty
" Joseph Mrs h 941 Hancock
" Murdock polisher b 71 School
McKulla Adam stoneworker h 4 Carlmark
McLaren Louise stenographer 30 Washington bds at Cambridge
McLaughlin Alexander teamster b 20 Quarry
" Annie clerk Boston b 47 Bates av
" Bessie Mrs b 33 Newcombe place
" Catherine widow William h 70 Kent
" Daniel removed to N Y City
" Edward caulker h 541 South
" Frank removed to Boston
" Frank J stonecutter h 14 Furnace avenue
" George conductor h 186 Copeland
" Hugh caulker rms 37 Washington
" James granitecutter h 20 Quarry
" James motorman h 200 Federal extension
" James F clerk B b 47 Bates av
" James J riveter h 112 S Walnut
" James P shoemaker b 70 Kent
" James W stonecutter h 20 Goddard
" John L bookkeeper B b 47 Bates av [av
" John P rivet maker h 9 Spring
" Joseph H teamster h Old Coach road near Adams
" Louise clerk b 47 Bates av
" Margaret widow Thomas h 47 Bates av
" Patrick bootmaker h 53 Penn
" Peter laborer h 441 Washington
" Sarah h 121 Federal av
" Thomas J clerk b 47 Bates av
" William agent h 28 Newbury

COLONIAL COLUMNS
J. W. BAILEY & SONS CO.
EXTERIOR AND INTERIOR FINISH
14 Haymarket Sq., Boston

McLaughlin
" William J engineer b 70 Kent
" ——— moulder b 67 Billings rd
McLay T A stenographer 97 E Howard h 21 Sumner [Sumner
" William C patternmaker h 19
McLean Annie stitcher b 101 Water
" Daniel carpenter h 184 School
" David blacksmith bds 162 Kendrick av
" Emma H forelady h 39 Payne
" Henry H clerk B h 126 Winthrop avenue [bertina
" Hugh J stone polisher h 31 Al-
" James W stonecutter h 218 Granite
" John conductor rms 7 Temple
" Joseph laborer h 23 Water
" Katharine dressmaker 26 School rms do
" Katharine A telephone operator 10 Merrymount rd h 39 Payne
" Lizzie J h 39 Payne
" Mary cook 10 Faxon blk h Buckley near Old Coach road
" Robert D foreman 290 Water h 321 Granite [Payne
" Sadie W clerk 7 Granite h 39
" Samuel clerk h 198 School
" Samuel polisher h 57 Washington
" Simon J helper b 198 School
" William G machinist h Eliot st
McLeary Frank J mgr b 66 Kemper
McLellan Charles laborer b 4 Granite
" Charles packer b 3 Granite
" Daniel polisher h 34 Federal
" Hugh polisher b 133 Phipps
" James polisher h 133 Phipps
" James tool dresser h 16 Oneida
" Mary h 6 Wild place
" Robert blacksmith b 133 Phipps
McLennan Alexander J polisher h 225 Water [eral av
" Daniel granite polisher h 34 Fed-
" Daniel K polisher h 11 Trafford
" Duncan C machinist b 92 Quincy
" Duncan J foreman 783 Washington h 155 Independence av
" Frederick A loftsman h 14a Goddard
" Isaac polisher h 86 Trafford
" John J polisher h 124 Independence av

McLennan
" John M provisions h 175 Liberty
" Mary A widow Malcolm S h 92 Quincy
" Neil lineman B S St Ry power station h at N Weymouth
" Roderick physician 28 Federal av h do
McLeod Alexander C polisher h 47 Pleasant [pendence av
" Alexander J polisher h 98 Inde-
" Alfred R machinist h 1 Linden
" Alton D engineer h 2 Walker pl
" Angus stone polisher h 43 Nightingale av [man
" Annie widow Donald M h 54 Rod-
" Catherine domestic 700 Washington bds do
" Daniel laborer bds 92 Quincy
" Daniel quarryman h 229 Centre
" David G stonecutter h 40 Jackson
" Daniel J polisher b 288 Centre
" Donald teamster b 288 Centre
" Duncan h 131 Liberty
" George bookkeeper B b 96 Glencoe pl [ard h 737 Washington
" Hugh asst foreman 97 E How-
" Hugh lumper h 131 Liberty
" Hugh polisher h 13 Gordon
" Hugh polisher h 47 Garfield
" John carpenter h 50 Independence av
" John carpenter b 4 Ring av
" John laborer b 29 Trafford
" John polisher b 43 Trafford
" John A polisher h 3 Owens pl
" John F carpenter h 143 Arlington [ton
" John M carpenter b 143 Arling-
" John W rms 1 Adams [Granite
" Laughlin J stone polisher h 422
" Malcolm polisher h 60 Trafford
" Mamie E Mrs h 18 Hamden cir
" Margaret widow Alexander h 29 Trafford
" Monty removed from city
" Murdock typewriter repairer bds 50 Independence av [et h do
" Neil boatbuilder end Washington
" Neil polisher h 29 Brooks av
" Newton bookkeeper E b 50 Independence av
" William J (W J McLeod & Co) h 60 Liberty square

Use Your Credit at W. G. Shaw
FURNITURE CARPETS RANGES
CITY SQUARE OPPOSITE THE FOUNTAIN.

McLeod
" W J & Co (William J McLeod, Lawrence Butler) granite Vernon
" see MacLeod [Taylor
McLoon Edward E clerk Boston b 66
" James E conductor h 66 Taylor
McLoud Ethel domestic 92 Franklin
McMahon John stonecutter h 248 Water [son
" Patrick J stonecutter h 42 Madi-
McMann Felix removed to Cambridge
McManus Terrance quarryman h 4 West [85 E Squantum
McMaster Edward F rivetmaker h
" Leo J undertaker 21 Franklin b do [nace av h 290 Copeland
McMillan Angus foreman r 14 Fur-
" Collie helper B S St Ry power station bds Hancock House
" Duncan lineman B S St Ry Co power sta b Hancock House
" Robert helper b 55 Broadway
McMullen Albert R machinist h 975 Hancock
" A draftsman 97 E Howard
" James laborer b 441 Washington
McNairn Robert clerk 97 E Howard b 31 Richie rd
McNally Michael letter carrier Atlantic P O h 249 Newbury av
" Thomas laborer h 23 Holmes
" see McNeally [Beach
McNamara Francis B cooper h 303
" James reserve police b 367 Copeland [Copeland
" Mary widow Matthew h 367
McNamee Bridget operative bds 91 North [near Utica
" James carpenter h Dorchester av
" Patrick helper h 91 North
McNaughton Bridget h 57 Billings rd
" George polisher h 128 Quincy
" Joseph musician b 57 Billings rd
" May bookkeeper b 57 Billings rd
McNeally Ellen teacher John Hancock school b 172½ Willard
" Joseph J plumber 1428 Hancock h 226 West [Willard
" Margaret widow James h 172½
" see McNally [767 Washington
McNeil Daniel C hostler 17 Wharf h
" D Humphrey station agent W Quincy station h 34 Barry

McNeil
" Elizabeth J teacher Willard school b 82 Crescent [av
" Francis O chipper h 66 Federal
" Isaac I teamster b 767 Washington [ton
" James C clerk B b 767 Washing-
" John laborer rms 80 Coddington
" John D painter h 250 Water
" J asst foreman 97 E Howard h at Weymouth
" Patrick teamster b 37 Hall place
" Thomas F stonecutter b 82 Crescent
" Walter machinist b 37 Broadway
McNice Bernard at T R & S Co b 23 Holmes [Holmes
" Daniel driver Truck No 2 h 27
" John laborer h 495 Hancock
" Patrick laborer h 27 Hollis av
McNicol Neil ironworker b 111 Chubbuck
McNiff James J Rev asst Church of the Sacred Heart bds 89 E Squantum
" William H milk 110 Putnam h do
McPartlin John plumber b 51 Walnut
" Peter laborer h 51 Walnut
" Rose housekeeper 51 Walnut
" Thomas rem to Neponset
McPhail Alexander polisher h 230 Granite
" Malcolm caulker b 737 Washington [cock
" Maria widow Hugh b 1550 Han-
McPhee Alexander polisher h 23 Albertina [sta h at N Weymouth
" Angus foreman B S St Ry power
" Florence b 182 Warren av
" John laborer h 29 Trafford
McPherson Alexander optician B bds 56 Jackson [h 8 S Central av
" Andrew commercial merchant B
" Angus polisher bds 71 School
" Christina teacher Coddington school b 8 S Central av
" Daniel wood moulder h 76 Atlantic A [mon
" Duncan C quarryman h 91 Com-
" Frank salesman B b 91 Common
" John fireman Q E L & P Co h Quincy st
" John laborer h 348 Granite

FINE CORRESPONDENCE PAPERS
Blank Books and Office Supplies
at CHAPIN'S = = = 1395 Hancock Street

McPherson
" John D electrician h 111 School
" John R builder h 8 Gannet road Adams shore
" John W polisher b 92 Quincy
" Joseph H clerk B b 91 Common
" Margaret stenographer 30 Washington b 184 School
" Neil W polisher b 92 Quincy
" Roderick polisher h 55 Kidder
" Roderick D watchman h 11 Water
" William laborer rms 348 Granite
McQuarrie Marcia widow Malcolm h 73 Garfield
McQueen George grocer 213 Farrington h 60 N Central av
" Rachel widow Roderick A h 157 Liberty [Water h 44 Pleasant
McQuinn B Russell salesman 257
" Chester P salesman 257 Water h 121 do
" Mary E Mrs b 44 Pleasant
McRitchie Malcolm b Sailors' Snug Harbor [Beach
McTear Ellis M carpenter h 191
" James machinist h 108 Beach
McTiernan James physician N Y City b 265 Common
" John died Aug 5 1911
" Joseph E police h 265 Common
McVay Catherine operative bds 43 Payne
" Daniel shipper b 43 Payne
" Elizabeth stenographer bds 43 Payne
" James stonecutter h 43 Payne
" John J painter 1500 Hancock b 43 Payne
" Margaret bds 43 Payne [Payne
" Mary T clerk 375 Granite b 43
McVitie Edith b 249 Whitwell [well
" Robert P engineer h 249 Whit-
McWhinnie Clarence R rem to Boston [Phipps
McWilliam Edward clerk B bds 17
Mead Alfred L driver Hose 4 h 44 Dimmock
" Annie S nurse rms 31 Cherry av
" David shoeworker 10 Chestnut h 44 Field
" David T surgeon h 63 Field

Mead
" George P teller 1354 Hancock h 445 Granite [42 Field
" Gertrude clerk 1364 Hancock bds
" John V laborer h 45 Field
" Peter B bookkeeper h 612 Washington [Field
" William M steamfitter h 42
MEADOW BROOK ICE CO 83 Penn near pumping station and 1422 Hancock See leaf opp Patch C & Son
Meaney James contractor 12 Standish av h do
" Jeremiah died May 12 1909
" John J blacksmith h Trescott st
" John T printer b 12 Standish av
" Julia widow Jeremiah h 171 S Walnut [Walnut
" Margaret bookkeeper bds 121 S
Mearns William carpenter b 8 Eliot
Mecagni Enrico stonecutter h 117 Independence av [ence av h do
" Rosie Mrs variety 117 Indepen-
Mecham Elmer E sales agent 25 Granite [Wesson av
Meda Hannible designer B h 74
Medling Eliza Mrs h 6 Franklin pl
Mednis Adam painter h 55 Hancock
Medrose Anthony clerk b Stoughton st H N
" Katherine h Stoughton st H N
Meehan Walter J carpenter h 44 Elm
Meek George W engineer 10 Merrymount rd b Y M C A
" S Curtis ink mfg 184 Belmont
" William T bookkeeper b h r 97 Appleton [ton
Meier Frederick A foreman h 5 Fel-
Meiherall Jane S bookkeeper b 164 Safford
Meir Robert quarryman h 5 Perkins
Melifant Peter quarryman h Forest av near Grove
Melanson Clement millwright h Ardell st [Bigelow
Melcher Abbott L paper B h 54
Melendy A Edward clerk h 11 Grant
" Reuben engineer h 73 Quincy
Melhuish Ernest driller h 10 Ellerton road [mount rd h 56 Hudson
Melick Martin L engineer 10 Merry-

WOOD MANTELS
EXTERIOR AND INTERIOR FINISH
J. W. BAILEY & SONS CO. 14 Haymarket Sq., Boston

MELLEN CARL A painter 18 Copeland h 30 do See page 333
" Chester B watchman b 59 Bay View [pendence av
" George E conductor b 213 Inde-
" Herbert laborer b 213 Independence av
" James S ironworker h 773 Washington [View
" J Ripley patternmaker h 59 Bay
" Sarah shoeworker b 773 Washington
Mellett Robert electrician Bayfield rd cor E Squantum A h do
Mellon James tester h 55 Murdock av
Mellow John quarryman h 3 Brooks avenue
Melrose David h 38 Payne
" Elizabeth widow John b 38 Payne
" Thomas blacksmith b 38 Payne
Melville Charles T clerk b 42 Stewart
" David patternmaker b 42 Stewart
" Ella stenographer b 42 Stewart
" Frank R clerk 644 Washington h 45 Newcomb
" James A (H H I Smith & Sons) bds at E Weymouth
" John T shipfitter h 42 Stewart
" Samuel C b 42 Stewart
Melvin Mary died July 23 1911
Mencke George C printer h 60 Farrington [Edison park
Mendoza Francis B salesman bds 21
Mendum Anna B stenographer B bds 52 Prospect [Penn
Menghi Andrew stonecutter bds 15
" Peter stonecutter b 15 Penn
" Theodore stonecutter b 15 Penn
Menhinick Edwin stone contractor 79 Elm h do
" Emma Mrs stitcher h 29 Main
" Parmenas stone paver h 38 Bigelow
Menzie Robert Y ship fitter h 102 North Q P [132 Marlboro
Mercer Frederick J carriagemaker h
Merchant E at 97 E Howard rms 160 Elm
" Leonard A painter h 15 Peirce
Mercurio Antonio fruit 151 Water h 55 do
" Francis grocer 96 Sumner h do
Mercurio
" Joseph express 22 Field h do
" Joseph shoemaker b 96 Sumner
Merigan Edward P meatcutter h 73 Franklin [56 Euclid av
" F A provisions 1522 Hancock h
" John J mgr 1522 Hancock h 56 Euclid av [Carlmark
Merilainen John stonecutter h 5
Merinelli Jerry barber 6 Granite b 166 Water [cor Charles H N
Merriam John tailor h Centre road
Merrill Abbie S h 293 Fayette
" Aurelia M h 293 Fayette
" Carlton N electrician h 45 Davis
" Elizabeth S widow John W b 91 Putnam
" Ernest S dentist B b 283 Fayette
" Eugene A machinist h 41 Bromfield [bine
" Frank L japanner h 53 Wood-
" Frank S machine operator T R & S Co b 53 Woodbine
" Fred C h 283 Fayette
" John F (Swithin & Merrill) real estate 1419 Hancock h 126 Butler road
" John L dentist B b 280 Fayette
" J Francis bookkeeper B h 137 Crescent [av h do
" Lora C carpenter 92 N Central
" Mary E widow Jonathan died Feb 7 1912
MERRILL P W CO window screens 130 Washington (North) Boston See map
" Thomas F machinist h 556 Washington
" Walter P salesman h 191 Fayette
" William A machinist b 53 Woodbine [25 Bennington
" William F tool mfr 344 Water h
Merritt Amos L bookkeeper B b 61 Upland rd [do
" Arthur C carpenter 13 Elm pl h
" Arthur C 1st asst H & L No 1 Q F D Central station [pect
" Frank L meatcutter h 52 Pros-
" Kate b 43 Pleasant
MERRY MOUNT GRANITE CO P W Driscoll agent Water junction Liberty quarries rear 75 Quarry Mt Ararat See page 328

COAL
C. PATCH & SON, Inc.
1422 HANCOCK STREET
TEL. 238-R
PLACE YOUR NEXT ORDER WITH US

Merry
" Mount Poultry Yards (E F Young) Eliot
Merzi Victor quarryman h 22 Wesson av [h 28 Quincy
Messier Elphege A clerk 257 Water
Metcalf Charles carpenter bds 39 North Q P [Q P
" Clarence coppersmith b 39 North
" Ethel waitress b 39 North Q P
" Herman h 184 Davis
Metherall John F plumber 311 Newport av b 164 Safford
" John J watchman h 164 Safford
Metkofsky George laborer h 93 Sumner [cock rm 13
Metropolitan Life Ins Co 1433 Han-
" Park Police station Furnace Brook parkway cor Cross and Parkway sub station Bromfield cor Quincy Shore Drive
" Pumping station off Fenno
Mettry Farah (Mettry & Antoon) h 118 E Howard
" & Antoon (Peter S Antoon and Farah Mettry) variety 118 E Howard
Metzger Valentine C draughtsman b 12 Farnum [Edison pk
Meurk Bengt E draughtsman bds 37
Mewis William asst engineer T R & S Co h 10 Quincy
Meyer Andrew broker B h 17 Sea av
" Frederick H machinist h 309 Beale [Caledonia av
Michael Alexander blacksmith b 23
" Alexander stonecutter b 23 Caledonia av [Caledonia av
" Bella clerk 1425 Hancock bds 23
" Bella widow William h 26 School
" James rem to New York City
" John engineer b 23 Caledonia av
" Margaret compositor 1424 Hancock h 23 Caledonia av
" Margaret S widow John h 23 Caledonia av
" William D clerk 1391 Hancock b 23 Caledonia av
Michaels John lineman h 199 Whitwell [Forest av
Middlemas Margaret widow h end
Middleton James riveter b 49 Broadway
MIDDLETON WILLIS J physician 446 Washington h do hours until 9 a m and 2 to 4 and 7 to 8 p m Telephone 500
" Willis P removed from city
Miglianni Ernesto blacksmith h 154 Quincy [Carlmark
Mikkanen Matti letter cutter h 3
Mikkola Andrew laborer h 27 Clarke avenue
" Anti laborer Quincy Adams station h 13 Clarke av [W Elm av
Milburry Olive Mrs dressmaker h 82
Miles Frank machinist rms 56 Coddington [Squantum A
" Henry H carpenter B h 170 E
" William carpenter b 108 Franklin
Miley Roger E flour salesman B h 130 Brook
Milford Ambrose shoemaker b 4 Kent
" John J removed to Mattapan
" Mary J widow Thomas J h 69 Kent
" Patrick A police h 93 Centre
" Thomas laborer b 69 Kent
Mili Cirioico laborer b 26 Main
" Varilio laborer b 26 Main
Milk Edwin A bookkeeper h 207 Washington [well
Millard Charles F driver h 276 Whit-
Millea Andrew H rem to Boston
Miller Albert J driver b 19 Hall pl
" Allan Mc driller h 473 Quincy av
" Annie W died Aug 4 1911
" Arthur H clerk 97 E Howard h at E Milton [b 231 Liberty
" Bessie clerk 10 Merrymount road
" Byron A foreman B h 27 Appleton A [Franklin
" Byron C clerk 47 Liberty h 211
" Charles h 231 Liberty
" Charles A bridge builder h 11 Wayland [bury av
" Charles F fireman h 125 New-
" Charles W (Abbott & Miller) 64 Washington h 28 Cherry av
" Christina widow William h 137 Quincy [Braintree
" C O supt 97 E Howard h at E
" Daniel C carpenter h 114 Willet
" Edward E salesman B h 43 Bigelow
" Ellen M Mrs died April 5 1912
" Frank B h 53 Tyler

L. P. MARKER
TELEPHONE CONN.
GAS FITTING, ELECTRIC WIRING, FIXTURES AND REPAIRS . . . . . .
Office, 90 Beal St., Wollaston, Mass.
Residence. 14 Blake Street

Miller
" Frank L insurance agent B b 18 High School av
" Gilbert M h 4 Kent [Pearl
" Harry tailor 5 Depot av bds 45
" Henry P salesman b 31 Chestnut
" Herbert F builder 49 S Central av h do
" John blacksmith h 70 S Walnut
" John G mgr 111 Central B h 22 Bent ter
" John L foreman h 19 Hall pl
" John L granite 47 Liberty h 211 Franklin
" John O clerk b 187 Fayette
" Malcolm Dean physician h 198 Taylor
" Neil machinist b 75 Howard av
" Philip E mgr h 50 Channing A
" Preston H linotype operator bds 211 Franklin [pl
" Raymond D shoemaker b 19 Hall
" Robert rem to Buzzards Bay
" Sylvester A salesman B h 63 Bigelow [44 Pearl
" Tupper G salesman 47 Liberty h
" Victor E grocer 1259 Hancock h 23 Russell park
" William machinist h 70 Broadway
Millican William J died Oct 22 1911
Milliken Thomas carpenter h 28 Centre road [Goddard
Mills George clerk 257 Water h 89
" James engineer h 65 Scammell
" Mary E widow Forest R h 186 Arlington
" Oliver B real estate B summer residence 67 Billings
Milne Andrew pres Milne & Chalmers h 38 Independence av
" Andrew Jr (Milne & Hector) h 40 Bradford [Quincy
" Christina widow William h 137
" George helper b 137 Quincy
" James (Milne & Chalmers) h 15 Bennington
" Margaret W b 38 Independence av [Glencoe place
" Marjorie widow James h 26
" Mary B T treas Milne & Chalmers b 38 Independence av
" Thomas D salesman Milne & Chalmers h 7 Parsons
" Walter I clerk b 86 Glencoe pl

MILNE & CHALMERS Inc Andrew Milne pres granite 6 Penn and 110 Summer Boston See page 330
" & Hector (Andrew Milne Jr) granite Nightingale av
Miloshevich Michael G draughtsman rms 70 Chestnut
Minchin Julia A widow Martin V B nurse h 33 Summer
Miner Edward foreman C F Bates & Co h 59 Old Colony av
" Eliza clerk b 59 Old Colony av
" Elizabeth bookkeeper 1323 Newport av b 59 Old Colony av
Minihan John P blacksmith h 10 Rustic pl [South
" Michael boarding house 497
Minnihan John clerk H & L No 1 Q F D Central station
Minot Oscar A hairdresser 335 Newport av h 653 Hancock
MIRKIN MICHAEL furniture dealer and upholsterer 67 Washington h do See page 22
Mischler Andrew M decorator h 207 Whitwell [well
" Joseph A pipefitter b 207 Whit-
Mitchell Annie b 158 Federal av
" Arthur W towerman b 1621 Hancock
" Arthur L died July 11 1911
" Charlotte widow Thomas h 38 Bennington [b 40 Sachem
" Cleneth R bookkeeper foot Beach
" Edward L foreman B h 111 Brook
" Edward L Jr clerk Q P O h 10 Dysart
" Ethel S shoeworker b 19 Elm pl
" E Frank collector 27 Granite h 55 Pleasant [Whitney rd
" Fred H freight agent B h 17
" George at 97 E Howard rms 42 Chestnut [Washington
" George draughtsman rms 18
" George E lunch 23 Temple h at Malden [Beach h 40 Sachem
" George W (G W Mitchell Co) ft
MITCHELL G W CO groceries and provisions Beach cor Boulevard W See page 24
" Hatiemay clerk rm 7 City Hall b 11 Brook
" Hattie B widow John C h 19 Elm

SHAW'S IS THE PLACE

W. G. Shaw
FURNITURE. CARPETS RANGES
CITY SQUARE OPPOSITE THE FOUNTAIN.

Mitchell
" Henry F, R R engineer b 81 Billings
" Hutcheon, U S N b 24 Edwards
" James asst foreman h 114 S Walnut [pect av
" James C carpenter h 94 Pros-
" James M clerk h 46 Euclid av
" John carpenter h Forest av near Grove W Q
" John polisher b 121 Federal
" John R laborer h 20 Hunt
" Joseph A bookkeeper Boston bds 111 Brook
" Lucy A widow Arthur L h 35 Newbury av A [Q
" Malachi stonecutter h 3 Grove W
" Marian stenographer 97 E Howard h 55 Pleasant [S Braintree
" Mary F widow Thomas J rem to
" Michael bds National Sailors' Home [ford
" Patrick J stonecutter h 75 Traf-
" Robert foreman h 158 Federal av
" Seymour D clerk foot Beach bds 297 do
" Thomas driller h 6 King's lane
" Thomas (38 Bennington) died May 19 1912
" Thomas C rem from city
" Volney F freight clerk B h 83 Billings
" Walter D B foreman h 72 Faxon rd [Hall b 165 Putnam
" Wellington W assessor rm 7 City
" William carpenter b Samuel McCormack's Forest av [D C
Moebs Adolph rem to Washington
" Henry A h Prospect av H N
Moeser Augusta widow Frank h 51 Rodman
" Frank died May 24 1912
Moffatt David blacksmith h 13 Ash
" David caulker rms 37 Washington [h 145 Upland rd
" David L draftsman 97 E Howard
" Ernest C freight clerk h 41 Marion
" Frederick G machinist b 13 Ash
" Jesse widow Jordan B h 145 Upland rd
" Marion M removed from city
" William C salesman b 13 Ash
Mohan John E clothing cutter 171 Pine
Moilanen Eric quarryman b 25 McDonald [Hancock
Moir Alexander stonecutter h 419
" Frederick E removed from city
" Isabella teacher John Hancock school b 419 Hancock
" John clerk B b 419 Hancock
Molarsky Abram musician h 68 Freeman
Molini Charles laborer h 51 Water
Moller Arthur P machinist h 120 E Howard
" William P laborer h 494 South
Monaco Michael laborer h 72 Hancock [Copeland b 60 Crescent
Monahan Agnes H bookkeeper 308
" Anna H stenographer B bds 283 Copeland [b 60 Crescent
" Edward T foreman 308 Copeland
" James fireman Q E L & P Co rms 9 Depot av
" John carpenter h 78 Bird H N
" John D foreman 308 Copeland h 36 Barry
" Joseph A sec B b 60 Crescent
" Mary B teacher at Malden b 60 Crescent
" Michael C granite 308 Copeland h 60 Crescent [throp park
" Patrick stonecutter bds 10 Win-
" Sadie E stenographer B bds 60 Crescent
" Walter H student b 60 Crescent
Monica Domenico stonecutter h 134 Liberty [Water
Monicks Florence shoemaker h 38
Monico Tony farm hand h 38 Water
Monk George music teacher 241 Washington h do
Monks Edward machinist rms 28 Cottage [D h 106 Billings rd
Monroe Caroline M widow Lorenzo
" Charles E dentist 345 Newport av W h 43 Winthrop av
" Edgar S jeweler 7 Chauncy B h 63 Elm av
" Ellis L salesman h 106 Billings road [15 Dysart
" George B mgr 1364 Hancock h
" Hugh clerk b 32 Claremont av
" James ironworker b 86 E Howard

JOHN STUART CO.
WOLLASTON, on the Boulevard and Vassall Street . . . TEL. CONN.
MOTOR BOATS AND ENGINES
Boat Storage Out and Inside
FACILITIES FOR REPAIRING ALL MAKES OF ENGINES

Monroe
" Rachel asst bookkeeper 1424 Hancock b 17 Edwards [h do
" Warren B teamster 227 Granite
Montani Louis milkman h 343 Quarry
Montgomery John stonecutter h 1621 Hancock
Monti Abondio removed from city
" Angelo stonecutter h 62 Willard
" Giuseppe B h 4 Furnace av
" John shoemaker b 23 Larry pl
" John stonecutter h 19 Doble
" Martin shoemaker b 23 Larry pl
" Mary widow Carlo h r 53 Willard
" Pasquale shoemaker b 23 Larry place
" Pasquale stonecutter b 3 Larry
" Peter stonecutter h 23 Larry pl
Montosi Angelo carpenter h 159 Water
Moodie Elizabeth h 261 Liberty
" Frederick J rem to Avon
" George H rem to Chelsea
" Hannah widow William P h 123 School [b 223 Liberty
" Irma bookkeeper 1425 Hancock
" James stonecutter h 223 Liberty
" J Roberts stonecutter h 223 Liberty [cock b 261 Liberty
" Lillian A bookkeeper 1435 Han-
" Minnie cashier b 123 School
" William C clerk 1443 Hancock b 123 School
" William P died Nov 23 1911
Moody Henry H carpenter h 42 River
" Henry H Jr joiner b 42 River
" Ira machinist rms 54 Broadway
" Lulu L dressmaker b 42 River
" Thomas H plumber h 64 Main
Mooney Charles J removed from city
Moore Albert W removed from city
" Archie J editor 1424 Hancock b 1072 do [dents av
" Edward D engineer h 55 Presi-
" Edward E engineer B S St Ry power station h 5 Peirce
" Emily I b Dimmock c Monroe rd
" Ernest H bookkeeper B bds 233 Atlantic [from city
" Frances O widow William rem
" Frank J engineer h Dysart near Elm
" Harry helper b 41 Madison

Moore
" John G clerk 30 Washington h at Brookline
" Patrick J stonecutter h 96 Water
" Robert engineer h 74 Botolph
" Robert W metalworker B h 198 Billings
" Sidney L b 40 Billings A [way
" William boilermaker b 24 Broad-
" William H shoemaker h 40 Billings A [Curtis
Moorehead George K driver bds 28
" James milk 28 Curtis h do
" James Jr clerk 1417 Hancock h 138 Elm
Moorhouse Joel (Nicoll's Granite Works) 237 Centre h 335 do
" Stephen P bookkeeper B h 25 Winthrop av
Moran Alice clerk bds 333 Hancock
" Bertha bds 69 Union [ton
" Catherine student b 344 Washing-
" Daniel J carpenter h 4 Ring av
" Joseph R student b 344 Washington [ter
" Kate widow Michael h 26 Bax-
" Lawrence machinist h 61 Germain avenue
" Leo T mgr National Electric Co Johnson bldg b 26 Baxter
" Margaret clerk 392 Hancock bds 333 do
" Martin caulker h 20 Newcomb pl
" Mary clerk b 61 Germain av
" Nellie waitress 23 Temple b do
" Patrick carpenter b 130 North Q P
" Peter steamfitter h 344 Washington [rd
" Thomas P salesman h 53 Rawson
" William T plater and dry goods 392 Hancock h 333 do
Morehouse William G electrician h 335 Centre
Morfe George clerk 7 Depot av bds Saville next to the railroad
Morgan Clyde B salesman B h 125 Beale
" Edward steward Wollaston Golf Club h Pope st [ter
" Ellsworth E Mrs h 16 S Central
" Ernest ironworker bds 37 Beacon Q P [ald h 132 Brook
" Fred H Rev field sec Zions Her-

VENETIAN BLINDS
GRILLE WORK and STAIR WORK
J. W. BAILEY & SONS CO. 14 Haymarket Sq., Boston

Morgan
" George rem to Seattle Wash
" James foreman 97 E Howard h 20 Wollaston av
" James D boat builder h 20 Wollaston av [av
" John salesman B h 23 Standish
" Vern R painter h 192 Summit av
" William F b 132 Brook
Moriarty Catherine widow Michael D h 100 Side [Sumner
" Eleanor C stenographer bds 129
" Hannah widow Timothy h 41 Germain av [ner
" Hanora widow Daniel h 129 Sum-
" John naval inspector h 129 Sumner
" John D lineman h 129 Sumner
" Joseph motorman b 26 Carruth
" Mary E domestic rear 91 Appleton A
" Timothy carpenter b 41 Germain av [av h at Dorchester
Morley Joseph J clerk 349 Newport
Mormino Matteo baker b 30 Union
Morrell George E clerk at Cambridge summer res 12 Middlesex
" William teamster h 50 Brook rd
Morrey Charles fisherman h Sea H N
Morrill Annie rivetmaker h 32 Grove W Q [W Q
" Charles J coat cutter b 32 Grove
" Mary L rivetmaker b 32 Grove W Q [Madison
" Raymond P coat cutter h 70
" William polisher h 32 Grove W Q
Morrin Patrick laborer h 101 Adams
Morris Alexander blacksmith h 41 Richie rd
" Andrew D bakery 8 Brook h 118 Belmont [ite
" David H bookbinder b 260 Gran-
" Edward J lineman h 15 Grant
" John R bookkeeper B h 22 Hamilton N D
" Leslie clerk B b 108 Franklin
" Minnie L housekeeper 30 Walker
Morrisette Cyril P stonecutter b 57 Crescent [Dayton
" Joseph sheep skin cutter bds 63
" Napoleon h 63 Dayton
" Nellie bds 57 Crescent [ton
" Paul V violin teacher b 63 Day-

Morrisette
" Peter neckwear b 63 Dayton
Morrison Andrew H h 74 Goddard
" Annie E housekeeper 18 Merrymount rd bds do
" Beatrice M asst bookkeeper 9 Granite b 19 Spear [19 Spear
" Blanche asst 40 Washington bds
" Francis (Soudan & Morrison) granite 93 Gilbert h 98 Goddard [419 do
" Golden gardener 375 Hancock b
" James forester h 7 Wilson
" James machinist h 40 Spear
" James C laundryman h 36 Glover av [av b 196 Washington
" James K dry goods 17 Cottage
" John machinist h 48 Pleasant
" John teamster h 31a Granite
" John E chauffeur b 31a Granite
" Joseph shoemaker h 97 North
" Joseph G ironworker b 97 North Q P
" Leslie W clerk 97 E Howard
" Margaret stenographer b 98 Goddard
" Maria J manicuring 40 Spear h do [dard
" Mary F stenographer B b 98 God-
" Mary G shoeworker b 97 North
" Murdock stoneboxer h 282 Water
" Robert drug clerk 63 Franklin h 37 Jackson [ford
" Sedgley A salesman B h 166 Saf-
" Timothy h 7 Wilson [ington
" William carpenter h 196 Wash-
Morrissey Alexander N foreman h 50 Taylor
" George E (Morrissey Public Carriage Service) h 91 Revere rd
" James F (Morrissey Public Carriage Service) h 274a Granite
" James F Jr driver b 274a Granite
" John J (Morrissey Public Carriage Service) h at Neponset
" Mary E h 91 Revere rd [do
" Mary W clerk 11 Granite b 274a
" Mathew A clerk h 32 Euclid av
" Nellie F stitcher b 16 Euclid av
" Public Carriage Service (John J, George E and James F Morrissey) 13 Faxon block

SHAW'S
On The Square
W.G. Shaw
FURNITURE CARPETS RANGES
CITY SQUARE OPPOSITE THE FOUNTAIN.

Morrissey
" Rose M h 16 Euclid av [Cross
Morse Alvina widow Nelson h 39
" Charles W chauffeur h 395 Water
" Edward driver 550 Adams h 72 Crescent
" Ethel E widow Joseph C h Monroe rd cor Fairmount way
" Hiram A Mrs (Dorchester) summer res 107 Bellevue rd S
" Hiram F hostler 550 Adams h 39 Cross
" Joseph C leather 72 High B h 17 Fairmount way [Highland av
" Phebe G widow Charles h 309
Mortenson William mason 35 Arthur h do [Quincy av
Mortimer James machinist h 479
Morton Albert patternmaker h 40 Billings
" Arthur L teamster h 74 Walnut
" August carpenter 180 Glendale rd bds do [comb
" Frank E machinist b 35 New-
" Herbert R died June 18 1911
" Isabel widow Herbert R grocer 236 Billings rd h do
" Lester h 88 Walnut
" Lydia widow George W h 10 Spear [Washington
" Mary I widow William S b 701
" Peter stonecutter h 42 Bennington [Atlantic
Moseley Belle B bookkeeper bds 118
" Harry H b 118 Atlantic
" S Ann b 118 Atlantic
" Thankful W widow William A died June 25 1911
Moses John P mgr Hotel Pandora Fensmere av h do
Mosher John L painter h 99 Mill
Mosman Ada F proofreader B b rear 94 Appleton
" Charles F supt 125 Kingston B h 49 Walker [h 32 Rawson rd
" Charles W supt 121 Kingston B
" Leuign I draperyman B h 56 Bromfield
" Nahum h rear 94 Appleton
Moss Christine widow William J h 69 Atlantic A
" Samuel machinist h 21 Clarendon
Mossberg Everett h 51 Cranch
Motla Peter hairdresser 132 Washington h 233 do [land av
Mott Henry H mason b 249 High-
Moulsong Moses carpenter bds 159 Sumner
Moulton Albert R salesman B h 260 Safford [mont
" Clarence H electrician h 204 Bel-
" Elsie C stenographer h 204 Belmont [at E Weymouth
" Frank L barber 1 Cottage av h
" Sallie P widow Eben b 204 Belmont
Mower Carrie M rms 208 Safford
Mowry Fred C salesman summer res Hovey cor Parkway A
Moyle Charles driver 14 Faxon blk bds Hancock near Music Hall
" Chester clerk 1380 Hancock bds 174 Centre
" John O stonecutter h 174 Centre
" Lucy J widow John h 271 Water
" Sylvanus A clerk P O Wollaston h 271 Water
Moynihan Cornelius blacksmith h 105 Independence avenue
" Cornelius E trackman h 27 Main
" Elizabeth stitcher b 84 Franklin
" Hannah shoeworker b 27 Main
" Helena bookkeeper 27 Granite b 84 Franklin
" Helena J h 84 Webster A
" Jeremiah shoeworker b 27 Main
" Julia T b 49 Webster A [lin h do
" Margaret F dressmaker 84 Frank-
" Nora housekeeper 89 E Squantum
Moyser John B h 893 Hancock
Muccendon Charles yardman 783 Washington h r 777 do
Muckle David watchman 1483 Hancock h 20 Rodman
Mueller Charles C collector 1463 Hancock h 535 Washington
Muer Catherine widow Ferdinand h 98 Pleasant
" Julius pipefitter b 98 Pleasant
" Theodore draughtsman b 98 Pleasant [Franklin
Mugford Charles C butter h 191
Muir Albert R machinist h 10 Hamden circle
" James machinist b 38 Curtis av

EVERYTHING IN STATIONERY
at CHAPIN'S
1395 Hancock Street, - - - Quincy, Mass.

Muir
" John clerk bds 16 Main
" John W cashier 11 Granite h at Arlington
" Robert ironworker h 38 Curtis av
Muirhead Florence bookkeeper 116 Quincy av b 53 Scammell
" George E shoeworker h 2 Winthrop pl H N
" John ship builder h 53 Scammell
" John P apprentice 116 Quincy av h 53 Scammell
" Samuel fireman b 53 Scammell
" Wallace machinist h 312 Fayette
Mullaly Charles C salesman h 157 Billings rd [High School av
Mullane Bridget widow John h 30
" Charles foreman h 20 Main
" Henry H died June 7 1912
" Mary J widow John h 1 Oak
" William H letter carrier Q P O b 1 Oak [84 Farrington
Mullaney Honora widow Michael h
" John laborer h 7 Clay
" J Ambrose electrician b 84 Farrington [ry
" Thomas A stone boxer h 11 Quar-
Mullarkey Bernard stonecutter h 76 Willard [st exten
" James stonecutter h 40 Quarry
" Michael stonepolisher h 39 Quarry st exten
Mullen Bernard machinist b 7 Chubbuck [ams
" Catherine widow John h 511 Ad-
" Charles G grocer at E Milton b 511 Adams [Forest av W Q
" Cornelius stonecutter h Grove cor
" Francis J salesman h 28 Hollis
" Frank apprentice b 9 Connells av
" Frederick painter h r 41 Hall pl
" James H letter carrier Wollaston P O station h 26 Everett W
" Michael J boilermaker h 19 Barry
" Patrick mason h 9 Connells av
" Rose Mrs h 39 North Q P
Mulligan Foxwell stonecutter h 10 Wesson av
" James shoemaker b 10 Wesson av
" John shoemaker b 10 Wesson av
" Joseph shoemaker b 10 Wesson av
" Richard driver 1 Hancock bldg b 1126 Hancock

Mulligan
" Walter F teamster 17 Wharf h 780 Washington
" William H laborer h 24 Water
Mullin Daniel granite polisher h 52 Nightingale av [land
" James D electrician h 38 Cope-
" James F plasterer h 36 Mill
" William F rem from city
Munafo Paul hairdesser 287 Newport av h 7 Cable
Mundee Alexander Jr clerk bds 106 Independence av
Mundell John W rem to Springfield
Mundie Alexander granite 92 Liberty h 106 Independence av
" Alexander Jr quarryman h 194 Common [Independence av
" John E clerk 92 Liberty bds 106
Mundy James F laborer bds 111 Arnold Q P
" John h 111 Arnold Q P [nold
" Margaret stenographer b 111 Ar-
" Nellie compositor r 1550 Hancock b 111 Arnold Q P [Arnold Q P
" William A stenographer B b 111
Munkley James A salesman h 37 Bates av
Munster A W inspector h 20 Kemper
Murch Hans draftsman rms 65 Spear
Murchison Samuel stonecutter h 178 Centre [son pk
Murdock James machinist h 85 Edi-
" Jane D widow James h 25 Gordon S Q
Murkland Herbert W reporter B American h 63 Botolph
Murphy Albert A painter 1620 Hancock h do [ford
" Arthur electro plater h 239 Saf-
" Arthur timekeeper 97 E Howard h at Weymouth
" Arthur B painter h 313 Copeland
" Augustus F shoemaker b 23 Faxon avenue
" Daniel h 32 Barry [av
" Daniel blacksmith h 7 Connells
" Daniel engineer h 32 Barry
" Daniel F b 47 Chestnut
" Dennis crossing tender Robertson h 8 Grove W Q
" Dennis stonecutter h 148 West
" Edward h foot Greenleaf
" Edward ironworker b 475 South

COLONIAL COLUMNS
EXTERIOR AND INTERIOR FINISH
J. W. BAILEY & SONS CO. 14 Haymarket Sq., Boston

Murphy
" Edward F agent b 303 Water
" Edward J inspector of milk and prescription pharmacist 1415 Hancock h 11 Russell park
" Ellen widow John J removed to Cambridge [av
" Esther widow Michael h 40 Bates
" Frances M h 211 Copeland [N
" Francis E salesman h 43 Bird H
" Frank plater b 239 Safford
" George J ship builder h 3 Shaw
" Helen M widow Patrick h 23 Faxon av
" Helena waitress b 23 Faxon av
" Henry D harness mfr 158 Hancock h at Dorchester
MURPHY HENRY P plumber 56 Franklin h 32 Quincy See page 334
" James helper h 34 Payne
" James laborer h 581a Washington
" James P dentist 1433 Hancock rm 5 h 57 Upland rd [Billings
" James S printer's pressman h 26
" Jeremiah h 64 Gass place
" John removed to Canada
" John blacksmith b 6 Watson ter
" John foreman H & L No 1 Q F D Central station
" John J clerk h 69 Old Colony
" John J conductor b 47 Chestnut
" John T carpenter h 21 Brooks av
" John T stonecutter h 18 Rustic pl
" Joseph blacksmith b 16 Claremont
" Joseph electrician b 249 Hancock
" Joseph molder b 29 Walnut
" Kelly & Co (Thomas M Murphy Patrick Kelly and Michael F Riley) granite Willard near Rogers
" Leon F shipper b 73 Billings rd
" Marguerite cashier 79 Newbury h at Dorchester
" Mary widow John h 47 Chestnut
" Mary A bds 69 Willard
" Mary A milliner 373 Granite h 1550 Hancock [av
" Mary E bookkeeper B b 40 Bates
" Mary R Mrs h 249 Hancock
" Michael E machinist h ft Greenleaf [lin
" Michael F shoemaker h 43 Frank-

Murphy
" M h Penn st [h do
" Nicholas T express 175 Crescent
" Nora J milliner h 1550 Hancock
" Patrick h 1550 Hancock
" Patrick blacksmith h 29 Walnut
" Patrick driver 624 Hancock h at Boston
" Patrick J clerk rm 7 City Hall h 15 Woodward av [ton
" Robert B fireman h 25 Farring-
" Rose R widow h 249 Hancock
" Thomas mechanic 954 Hancock h at Braintree
" Thomas J shoemaker b 64 Gass place [Co) h 176 Willard
" Thomas M (Murphy Kelly &
" Timothy (Caniff & Murphy) h 27 Bradford
" William E molder h 63 Walker A
" William F stonecutter h 25 Grove W Q
" William T jeweler b 239 Safford
Murray Albert N printer h 59 Winthrop av W H
" Bella H teacher Coddington school b 226 Liberty [thur
" Eliza widow William S h 83 Ar-
" George H lunch and pool 13 Billings rd h at Roxbury
" George H wholesale shoes h 395 Newport av [167 Kendrick av
" George S granite 127 Granite h
" James machinist b 68 Washington
" James F asst traffic chief 10 Merrymount rd h at Jamaica Plain
" James W police h River rd H N
" John laborer b 86 E Howard
" John A painter h 6 Faxon rd
" John C granite 14 Gass pl h 226 Liberty [rd
" John J blacksmith h 71 Billings
" Lemuel G rem to Jamaica Plain
" Mary widow James h 46 Granite
" Mary G teacher Washington school b 83 Arthur
" Minnie A Mrs dry goods 82 Sagamore b 6 Faxon rd
" Patrick ironworker b 46 Winter
" Patrick laborer b 46 Winter
" Richard granite cutter h 47 Federal av
" Robert J painter h 22 Madison

COAL AND WOOD
C. PATCH & SON, Inc.
1422 HANCOCK STREET - - - TELEPHONE, 238-R

Murray
" Robinson student bds 395 Newport av [18 Bennington
" Ruth C teacher Lincoln school b
" Walter stonecutter b 226 Liberty
" William mason h 15 Rodman
Murrin Thomas electrician 3 Saville h at Dorchester
Muse Arthur rem to Albany N Y
" Bella milliner 3 Granite bds 50 Gannet rd
Musgrave Frank rem from city
" Samuel rem from city
" Thomas L A clothing cutter B h 101 Rawson rd
Mutch Alexander A rem from city
Mutual Life Ins Co of New York E Delma Leeman district mgr 1433 Hancock rm 4 [Beacon
Myatt Annie widow Joseph P h 27 Benson h 39 Dysart [av
" Edward motorman rms 9 Depot
" Joseph P died Jan 7 1912
" Mark J express h 40 Baxter
" Mary widow Benjamin b 39 Dysart [Annie Myatt's
" Walter helper 3 Saville bds Mrs
Myers Andrew S machinist h r 58 Bay View H N [lin
" Lemuel J blacksmith h 252 Frank-

Naclerio Antonio teamster h 290 Liberty
" Raffael teamster b 290 Liberty
" Salvatore teamster 290 Liberty b do [1419 Hancock rm 3
Nantasket Beach Real Estate Trust
Nardone Joseph grocer 69 Water h do
Narsten John R polisher h 394 Granite
Nash George grocer 160 Sumner h 158 do [av
" Harold W clerk b 114 S Central
" Hattie L widow George N h 61 Upland rd
" James A M janitor Quincy Yacht Club b 61 Upland rd
" John W h 231 Arlington
" Lysander W real estate 329 Newport av h 114 S Central av
" William G chauffeur r 24 Granite b 188 Glendale rd
Nason Charles R electrician h Central av [av
" John A plumber h 33 N Central
" Leonard H machinist h 26 Hall pl
" Luther W clerk Franklin c Water h 4 Town Hill [40 Curtis
Nathan Joseph tailor 14 Granite h
NATIONAL ELECTRIC CO Leo S Moran mgr Johnson bldg See page 13
NATIONAL GRANITE BANK The (Succeeded by Granite Trust Co) Rupert F Claflin cashier 1374 Hancock See back cover
" Granite & Polishing Co 2 Sampo road
NATIONAL MT WOLLASTON BANK Horace F Spear cashier 1354 Hancock See back cover
" Sailors' Home Fenno cor Wendall avenue [rd
Natti Victor quarryman h 59 Suomi
Nay Bigelow F h r 53 Howard av
Neagle Agnes bookkeeper b 77 School
" Ellen widow John S h 77 School
" John h 206 Common
" John machinist b 77 School
" Joseph J shipper 64 Washington b 51 Baxter
Neal Albert E supt h 6 Chestnut
" Alfred A blacksmith b 21 Quincy avenue
" Anna E teacher summer res Bayside rd S [182 Warren av
" Ernest B consulting engineer h
" Forrest I treas Old Colony Laundry Co 12 Tirrell ct h 98 Putnam [Summit av W
" Frank W fish 22 T Wharf B h
" J E removed from city
" Ronaldo removed to Newton
" William H machinist h 266 Copeland [nut
Neary James E instructor h 70 Chest-
Neiderberger A foreman Boston Gear Works h Billings rd [way
Neill James ironworker rms 68 Broad-
" Robert janitor Cranch school h 75 Brackett [South
Neilson Joseph draughtsman bds 497
NELLIGAN EDWARD T gasfitter 11 Cottage av h 209 Main See page 15

QUALITY CORNER W.G. Shaw
FURNITURE CARPETS RANGES
CITY SQUARE OPPOSITE THE FOUNTAIN.

Nelligan
" Gertrude stenographer 6 Hancock bldg rms 1419 Hancock
Nellis Morris tailor 1503 Hancock h at Roxbury [40 Berlin
Nelson Addie M widow Henry E h
NELSON ALBERT carpenter and builder 32 Spear h do See page 336
" Alfred quarryman h 10 Nelson
" Alfred S clerk B b 144 Atlantic
" Anders G janitor 8 Washington h 4 Granite [Whitwell
" Andrew shoes 21 Granite h 211
" Andrew S insurance h 193 Billings rd [Carlson
" Annie clerk 10 Faxon block b 20
" Anton stonecutter h 280 Granite
" Axel G paper hanger 194 Highland av
" Benjamin driller b 59 Broadway
" Carl machinist h 16 Bryant place
" Catherine C h 17 Prospect
" Charles J A special police b 71 Hancock
" Charles N removed from city
" Charles W carpenter and hardware 401 Hancock h 479 do
" Clara saleswoman b 71 Hancock
" Daniel, U S N b 36 Hall pl
" Eleanor M sec B b 75 Atlantic
" Emil painter h Ocean S
" Ernest R carpenter h 455 Granite
" Esther Mrs (Boston) summer res Dorchester S
" Frank quarryman h 10 Nelson
" George F, U S N b 30 Cranch
" Grace clerk 1271 Hancock b do
" Gustave cook 136 E Howard rms 29 Foster
" G quarryman h 54 Garfield
" Henry b 4 Granite
" Hjalmer laborer h 12 Packards lane [Atlantic
" Horatio piano polisher B h 144
" John blacksmith h 37 Garfield
" John Mrs h 98 Bay View av H N
" John stonepolisher h 55 Mt Ararat rd [den
" John A pavingcutter bds 21 Ry-
" John F ironmolder h 175 Billings road
" John H carpenter h 405 Hancock
" John P driller h 54 Garfield

Nelson
" John R lawyer and real estate 4 Brunswick S h do [Cranch
" John T brassworker B h 30
" Joseph laborer h 36 Curtis
" Joseph machinist b 497 South
" Josephine casemaker bds 71 Hancock [den
" Marie widow Augustine b 21 Ry-
" Martin laborer h 20 Carlson
" Mary widow Nils h 357 Granite
" Mary P Mrs h 71 Hancock [av
" Matthias W motorman h 32 Oak
" Neils shoelaster b 34 Hall pl
" Nils h 34 Hall pl
" Nils machinist h 60 Parker
" Nils quarryman h 19 Curtis
" Oscar helper b 19 Curtis
" Oscar stonecutter h Brockton av near Palmer H N
" Peter removed to Sweeden
" Peter A variety 159 Granite h 165 do [av H N
" Ralph laborer bds 98 Bay View
" Richard tool sharpener h 153 Whitwell [ter
" Robinson machinist b 9 Watson
" Roy C machinist b 405 Hancock
" Samuel laborer h 7 Thompson A
" Sven stonecutter b 325 Water
NELSON THOMAS prop Hub Cycle Co 20 Granite h 78 Garfield See page 334
" Warren H variety 134 Washington b 144 Atlantic [av
" William inspector h 20 Standish
" William painter h 75 Atlantic
" William teamster b 5 Old Colony av [Billings rd
" William N pattern maker b 175
" see Nilsen
Nereo Luigi shoemaker h 56 Phipps
Nerses Baylerian H photographer 1507 Hancock h 46 Flynt
Nesbit John asst foreman 97 E Howard h r 737 Washington
Nesbitt Elizabeth I h 78 Lincoln av
" Sarah widow George h 78 Lincoln avenue [avenue
Nesline John machinist rms 9 Depot
Ness W Thomas foreman 97 E Howard h at Braintree
Nesterson Victor h 39 Cross
Nesti Joseph stonecutter h 41 Penn

ELECTRICIAN
TELEPHONE
GAS FITTING, ELECTIC WIRING, FIXTURES AND REPAIRS . . . . .
L. P. MARKER
90 BEAL STREET, WOLLASTON, MASS.

Nestor Delia domestic 26 Dysart
Nesula Andrew stonecutter h 73 Suomi road [Old Colony av
Nettleton William H machinist b 8
Nevins Robert riveter b 737 Washington
New England Mutual Life Insurance Co 1433 Hancock rm 3
" England Telephone & Telegraph Co 10 Merrymount rd
" System Wet Wash Laundry (John Gerrior and Carroll F Tarbox) Valley st [Liberty h 243 Water
Newall Robert tool mfr Water near
Newberger Frank H shipper at Roxbury summer res Green st
Newcomb Allen E b 19 Elm pl
" Annie H bds 35 Bigelow
" Arthur W, P O sub station and groceries 73 E Howard b 98 do
" Bertha bookkeeper 41 Liberty b 49 Newcomb
" Caroline b 49 Newcomb
" Charles H salesman B h 16 Webster A [148 E Howard
" Charles Webster shoemaker h
" David A laborer h 28 W Howard
" Edward P apprentice b 19 Elm pl
" Edwin W shoes 29 Exchange B and Newcomb pl h 11 do
" Emmie S seamstress b 11 Foster
" Ernest G carpenter b 19 Elm pl
" Ernest L bookkeeper h 30 Webster [bldg b 39 Gay
" George H asst engineer 21 Adams
" Harold W stenographer bds 57 Winter
" Harrison G O h 35 Edwards
" Herbert H groceries 73 E Howard h 106 do
" Ida M b 603 Washington
" Jessie P fish 40 Winter h do
" John Q clerk Q P O h 35 Bigelow
" Joseph W jobbing h 35 Edwards
" Lizzie M clerk Granite Trust Co b 35 Bigelow [Elm pl
" Margaret widow Elmer E h 19
" Martha B h 53 Newcomb
" Mary E b 35 Edwards
" Mary E widow Albert R b 552 South [Gay
" Mary M widow George E h 39

Newcomb
" Millard F carpenter h 244 Quincy av [comb
" Richard surveyor B h 49 New-
" Robert polisher h 5 Hall pl
" Rollin H inspector h 57 Winter
" Walter T machinist b 19 Elm pl
" Webster b 35 Edwards
" William carpenter h 244 Quincy av [cock rm 12 b 300 Water
Newcombe Arthur ins agt 1433 Han-
" Thomas J mason h 302 Water
Newell Abbie widow Chester B b 81 Brook [rem to Springfield
" Adelaide L widow Howard N
" Baxter shipper B h 81 Brook
" Cherry L asst bookkeeper 9 Granite b 81 Brook
" George A carpenter h 8 Cottage
" Leonard W salesman Boston Last Co bds 109 Lincoln av [lings A
" Robert S insurance B b 146 Bil-
" see Newall
Newhall Mary A teacher Quincy Manschool bds 24 Whitney road
Newman Arthur R painter b 37 Un-
" Hjalmar shoe repairer h 363 Granite
" Lillian teacher drawing public school bds 24 Whitney road
" Nathan tailor 1514 Hancock h do
Newson Harry joiner h 60 S Walnut
" James W shipfitter h 32 Field
Newton Arthur bookkeeper B bds 10 Cottage
" Helen C widow Charles D b 79 Lincoln av [Atlantic
" Lucy F J widow Charles B h 91
" Thomas boilermaker h 10 Cottage
" Thomas Jr clerk h 3 Baxter av
Nichol David shoemaker b 46 Sumner
Nichols Arthur salesman h 12 Poplar H N
" Burr O teamster b 57 Gay
" George K draughtsman 97 E Howard h 1 Francis ct
" Isaac J laborer h 57 Gay
" John J stonecutter h 16 Station
" Mary A Mrs h 19 Botolph
" Samuel H, U S M Co h 30 Beach
" Walter F commercial merchant B h 407 Newport av
" Walter H clerk b 282 Fayette

JOHN STUART CO.
WOLLASTON, on the Boulevard and Vassall Street . . . TEL. CONN.
MOTOR BOATS AND ENGINES
Boat Storage Out and Inside
FACILITIES FOR REPAIRING ALL MAKES OF ENGINES

Nichols
" William B asst gen mgr 11 Granite h 80 Goffe [Newport av
" William W salesman B bds 407
Nicholson Daniel polisher b 155 Quincy [lin pl
" Emma widow Harry b 10 Frank-
" Harry patternmaker h 10 Franklin pl
" John polisher b 14 Bryant pl
" John polisher b 155 Quincy
" Josephine h 40 Kidder
" Louis draftsman b 10 Franklin pl
" Murdock polisher b 40 Bradford
" Percy C artist h 66 Kemper
Nickerson Archer M school master B h 167 Putnam
" Grover C salesman h 174 Billings A [46 Gay
" Isaac E confectionery 6 Maple h
" Luther engineer h 109 Faxon rd
" Nathan G real estate 79 Milk B h 41 Winthrop av
" Selden H carpenter h 21 Ardell
Nicol Charles G supt Mt Wollaston cemetery h 52 Gay
" James supt Mt Wollaston cemetery and florist 87 Coddington h do [h 87 Coddington
" James Jr salesman at Neponset
" Robert ironworker h 46 Sumner
" Walter electrician b 52 Gay
Nicoll Edgar blacksmith b 134 Independence av
" Harry S (Nicoll Granite Works) h 134 Independence av
" Matthew S patternmaker b 134 Independence av
Nicoll's Granite Works (Harry S Nicoll and Joel Moorhouse) 237 Centre [170 Billings road
Niederberger Arthur F machinist h
Nielsen August joiner h 49 Bedford
Niemi Aro stonecutter h 19 Nelson
" Solomon milkman h Old Coach rd near Adams
" Tyyne bookkeeper 372 Granite
Nightingale Ada M clerk rm 1 City Hall b 440 Granite
" Annie E bookkeeper 1364 Hancock b 233 Water
" Charles W (C W & G W Nightingale) h 70 Pleasant

Nightingale
" C W & G W (Charles W and George W) grain off Penn
" Florence clerk 1364 Hancock bds 233 Water [1355 Hancock
" Frank W collector 17 Granite h
" Fred clerk 97 Garfield bds 336 Granite
" Fred E salesman 5 Granite and variety 340 Granite h 336 do
" George W (C W & G W Nightingale) h 440 Granite [ite
" J Warren real estate h 445 Gran-
" Mary E widow James h 440 Granite [nington
" Walter car cleaner bds 42 Ben-
" Willard E painter h 223 Water
" Wyman B laborer h 338 Granite
Nigro Thomas laborer h 103 S Walnut
Nihan Thomas P clerk 10 Merrymount road h at Charlestown
Niland Martin laborer h 29 Robertson
Niles Orland M instructor bds 272 Atlantic [sen av
Nilsen Selina widow Carl J h 33 Nil-
" see Nelson [Willard
Nimeskern George stone carver h 169
" Hannah Mrs h 169 Willard
Nimmo John carpenter h 47 Franklin
Niskanen Arthur h 49 Smith [omi rd
Nisula Andrew stonecutter h 73 Su-
" John stoneworker h 1 Carlmark
" John H stonecutter h 79 Albertina
Nix Clement D carpenter h 11 Ring avenue
" Constance A widow h 15 Berlin
" James E carpenter h 162 Kendrick av
" John C carpenter h 23 Gordon
Noble Arthur J real estate h 87 Willet
" Clinton architect B h 287 Beach
" Cyrus E died Feb 9 1911
" Everard machinist h 78 Safford
" George D foundryman h 11 Peirce
" Howard mgr B h 33 Appleton
" Nancy A died Sept 5 1911
" William F depot carriage Atlantic station h 8 Glover pl
Nolan Chester boat builder h 41 Edison park [58 Adams
" John J asst mgr 97 E Howard h

WOOD MANTELS
EXTERIOR AND INTERIOR FINISH
J. W. BAILEY & SONS CO. 14 Haymarket Sq., Boston

Nolan
" William b Sailors' Snug Harbor
" William J fireman h 8 Walnut
" William J student b 58 Adams
Nolund Jacob carpenter Stoughton H N [H N h 185 Manet av do
Noonan John J grocer 156 Babcock
" Leo sporting editor b 185 Manet avenue [South
Noorby Ernest C machinist h 612
Nord Andrew stonecutter h 891 Sea H N [ter
" Charles J steel heater h 279 Wa-
" Jenney h 889 Sea H N
" Olaf fisherman b 889 Sea H N
" Peter A teamster William Cashman's h 47 Arthur
Nordberg Andrew carpenter h 53 Suomi rd [Whitwell
Nordquist Nils blacksmith h 184
" Wilfred clerk b 184 Whitwell
Noren Charles engineer h 132 Palmer
Norfolk Clothing Co (H Sochat and Joseph Halter) clothing 1479 Hancock
" Granite Co (Charles P Leander and Nils Anderson) 15 Garfield
" Pharmacy (Paul J Brown) 407 Hancock
" Steamship Agency A G Macomber gen mgr 8 Washington rm 9
" Varnish Co (William H Emerson and Charles E Abrahamson) Newport av near W Squantum
Norling Albin removed to Chicago Ill
" Charles J job teamster 27 Wilson h do [Q
" Victor fireman h 15 Hillside W
" Walter machinist bds 15 Hillside W Q [nut
Norman James machinist h 65 Wal-
Norrie Alexander h 49 Newcomb pl
" Annie B bookkeeper 1 Laury
" David died Feb 23 1912 [Payne
" Elspet widow William h 38 N
" Ethel P Mrs teacher piano 250 Belmont b do [Elm
" James commercial merchant h 91
" Jennie operative b 49 Newcomb place
" John machinist b 1 Laury
" Mabel nurse b 49 Newcomb pl

Norrie
" William Jr boilermaker bds 38 N Payne
" William B stonecutter h 1 Laury
" William G engineer bds 49 Newcomb pl [Hancock ct
Norris Bridget widow Patrick h 11
" Charles carpenter h Winnipeg av H N
" Ella M buyer B b 11 Hancock ct
" George H salesman h 202 Whitwell
" Joseph chauffeur b 28 Atherton
" Olive Mrs h 39 Robertson
" William W polisher h 82 Trafford
Norteman Ernest M clerk 1304 Sea H N b do [h do
" William restaurant 1304 Sea H N
" William G rodman h 16 Island av H N [Washington
North Walter draughtsman bds 623
Northcott Sidney T H teacher B bds 87 Granite [Billings A
Northrop Fred A salesman B h 166
" Norman F clerk B h 113 Franklin av [lings
" William C bookkeeper b 116 Bil-
Northrup A foreman 97 E Howard h at E Braintree
Norton Albert O inspector B E Ry Co h 30 Royal [7 Temple
" Charles teamster 27 Granite rms
" Charles W rms 7 Temple
" Edward Rev h 35 Greenleaf
" George shipfitter rms 31b Granite
" John laborer b 5 Holmes
" L M Miss ast editor B b 133 E Squantum A [Farrington
Norwood Herbert P machinist h 96
Nota Henry machinist h 3 Sargent lane [85 North Q P
Nott Hattie C C widow George L b
" William J carpenter h 35 Cottage avenue [nold rd
Nourse James G lamp lighter h Ar-
" Walter E electrician h 318 Fayette [Clarendon
Novelli Almo mgr 7 Granite bds 15
Now George painter h 51 Smith
Nowe Patrick carpenter h 8 Charles H N

Use Your Credit at W. G. Shaw
FURNITURE CARPETS RANGES
CITY SQUARE OPPOSITE THE FOUNTAIN.

Nowell Ernest P district contract agent 744 Hancock h at Braintree [bldg h 37 Edgemere rd
Nowland J Martin lawyer 24 Adams
" see Nolan
Noyes Clara L housekeeper 87 Brook
" Elmer T bookkeeper B bds 87 Brook [h 87 do
" Ephraim L hulled corn 18 Brook
" Mira E widow b 87 Brook
Nugent Alexander gardener bds 21 Adams
" Hugh blacksmith h 150 S Walnut
Nute Myrtie E removed to Medford
" Norman K at F R S B Co rms Y M C A [ter
Nuttall John boilermaker h 229 Wa-
Nutter Elvira widow George bds 10 Hall pl [h do
Nutting Adah B dentist 406 Granite
" Anna P widow John D h 412 Granite [Granite
" Avilda widow Joshua H h 406
" Edward W H h 210 Liberty
" Fred stonecutter h 11 Phipps
" Inez L b 406 Granite
" Shirley F men's furnishings 6 Copeland h 412 Granite
" Susie R Mrs variety 208 Liberty h 210 do
Nyberg Carl A painter h 160 Granite
Nye Alfred G painter h 5 Webster A
" Francis T engineer h 48 Prospect
Nygren Wilhelm draughtsman h 18 Sixth av [Hancock
Nyhan Annie L bookkeeper bds 329
" Daniel F lineman h 49 Woodbine
" Daniel J brass foundry Newport av opp Norfolk Downs station h 329 Hancock
" Daniel J Jr machinist's apprentice b 329 Hancock [Hancock
" Mary A stenographer B bds 329
Nyman Hjalmar laborer b 363 Granite
Nystrom Wilpu laborer h 48 Smith

Ober William W rem to Dorchester
O'Brien Alice F bds 65 Cross
" Alice M bookkeeper 624 Hancock b 65 Warren av
" Annie A widow Patrick dressmaker 31 Gay b do

O'Brien
" Catherine widow Thomas vocalist h 165 Copeland
" Charles b 143 Manet av
" Emiline bookkeeper 250 Copeland b John M O'Brien's Furnace Brook parkway
" Francis T (Thomas O'Brien & Sons) h 166 Copeland
" Frank H machinist b 91 Hollis av
" George laborer b 165 Copeland
" George variety 5 Chubbuck h do
" George F vocalist b 143 Manet av
" Gertrude proofreader b 98 Crescent
" Helen bookkeeper b 98 Crescent
" James stonecutter h 353 Copeland
" James F gasfitter 11 Granite h 79 Quincy [land
" James J shoemaker b 353 Cope-
" James N stonecutter h 187 Phipps
" John carpenter h 34 Payne
" John H machinist h 91 Hollis av
" John M contractor Furnace Brook parkway n Crescent h do
" John P (estate) newspapers etc 1595 Hancock
" Joseph Q helper b 165 Copeland
" J clerk 97 E Howard h at Boston
" Margaret E clerk 1513 Hancock b John M O'Brien's Furnace Brook parkway
" Margaret E widow John P prop 1595 Hancock h 48 Newcomb
" Mary widow Michael h 26 Elm
" Mary widow Thomas h 15 California av [Elm
" Mary A mgr 1513 Hancock h 26
" Mary L widow John A h 26 Elm
" Mercedes F teacher Coddington school b 1 Revere [Crescent
" Michael F foreman G Ry Co h 98
" Michael F teamster 1357 Hancock b 26 Elm [land
" Michael J stonecutter h 129 Cope-
" Patrick laborer h 51 Garfield
" Patrick laborer h 155 Farrington
" Patrick F civil engineer h 143 Manet av
" Patrick H Jr plumber 8 Chestnut h 177 Glendale rd

CAMERAS and PHOTOGRAPHIC SUPPLIES
Developing and Printing
at CHAPINS, 1395 Hancock St.

O'BRIEN THOMAS & SONS (William J and Francis T) wood rear 51 West office 166 Copeland See page 334
" Thomas F bookkeeper B bds 98 Crescent [fornia av
" Thomas J shoemaker b 15 Cali-
" Timothy J granite Vernon corner Centre h 26 Gay
" Timothy J shoefinisher h 14 Gay
" William clerk b 467 Washington
" William A rem to Somerville
" William H shoemaker b 353 Copeland [station h at Dorchester
" William H station agent Atlantic
" William L laborer h 12 Clarke av
" William J (Thomas O'Brien & Sons) h rear 57 West
O'Connell Arthur W bookkeeper B h 114 N Central av
" Cornelius molder h 17 Holmes
" Daniel J stone mason 6 Connells av h do
" Hannah b 6 Connells av
" Hanora widow Daniel h 6 Connells av [Y City
" James (52 Robertson) rem to N
" James polisher b 38 Hollis av
" Jeremiah laborer b 32 Bates av
" Jeremiah variety 32 Bates av h do
" John laborer h 5 Connells av
" John laborer b 52 Robertson
" John (stonecutter) rem from city
" John J stonecutter h 33 Bates av
O'CONNELL J P & CO contractors 192 Freeport, Dorchester See advt Contractors in Business Directory
" Margaret widow James h 52 Robertson [Central av
" Margaret E widow John A b 114
" Mary widow John b 28 Sumner
" Mary widow Richard b 102 Independence av [Packards lane
" Michael granite polisher h 18
" Nellie rem to E Braintree
" Timothy employment clerk 97 E Howard h 33 Summer
" William F grocer 85 Babcock H N h do [b at Weymouth
O'Conner B operator 97 E Howard
O'Connor Charles clerk at Milton rms 37 Washington
O'Connor
" Dennis laborer b 25 Morton W Q
" Eugene W clerk B h 30 Jackson
" Jeremiah laborer h 43 Madison
" John J stonecutter h 5 Malden
" Leonora T bookkeeper 20 Adams bldg h 112 Upland rd
" William laborer b 50 Payne
" see O'Conner and Connors
O'Doherty Robert inspector h 92 Botolph [City Hall h 8 Hanna
Odom Andrew S civil engineer rm 8
" Sidney W stonecutter h 223 Independence av [Glendale rd
O'Donnell James J foreman h 174
" John machinist b 16 Claremont av [do
O'Dowd James shoes 309 Copeland h
" James A student b 309 Copeland
" Mabel A stenographer B bds 309 Copeland [Copeland
" Mary E stenographer B bds 309
Ogden Warren G lawyer B h 195 Goffe [rms rear do
Ogg William coachman 104 Revere rd
Ogle Annie shoemaker b 42 Willard
" George forester b 42 Willard
" James W watchman h 42 Willard
" Walter G salesman 25 Granite b 42 Willard
O'Hara Elizabeth E died June 4 1911
" John J lawyer 1419 Hancock rms 1-2 h 39 Newcomb pl [comb pl
" Margaret stenographer b 39 New-
" Michael bootmaker 13 Newcomb pl h 39 do [Elm
" Michael J bookkeeper B h 115
O'Hare Daniel riveter b 9 Spring av
" Simon tailor 1382 Hancock rm 15 rms 26 Chestnut [Hill
Ojala John E stonecutter h 92 Town
O'Keefe Ellen F h 36 Union
" John laborer b 31 Gay
O'Keeffe Michael grocer 387 and 1455 Hancock h at Boston
Oksanen August W stonecutter h 59 Albertina
" Yrjo shipfitter h 16 West
Olander Victor capt Salvation Army h r 403 Washington
OLD COLONY BROKEN STONE & CONCRETE CO Vernon off Centre See page 332

VENETIAN BLINDS
GRILLE WORK and STAIR WORK
J. W. BAILEY & SONS CO. 14 Haymarket Sq., Boston

OLD COLONY LAUNDRY CO Forrest I Neal treas 12 Tirrell ct See page 26
Olden John B removed to Neponset
Oldham Ellen M widow b 305 Safford [ford
" Ralph W cashier B h 305 Saf-
O'Leary James electrician h 4 Grove W Q [W Q
" Jeremiah blacksmith bds 4 Grove
" Jeremiah stonemason h 4 Grove W Q
" John teamster b 4 Grove W Q
" Otto T salesman h 22 W Elm av
Olfene Charles M clerk B h 41 Rawson rd
Olive Arthur W clerk Fourth National Bank B h 168 Beach
" Jennie widow James W bds 168 Beach [Souther pl h do
Oliver Christopher H lace finisher 14
" Harry W switch board operator b 14 Souther pl [do
" James lace finisher 353 South h
" May tracer 97 E Howard bds 14 Souther pl [son pk
" Raymond draughtsman b 64 Edi-
" Russell carpenter b 14 Souther pl
" Samuel b Sailors' Snug Harbor
" Thomas G machinist h 52 Everett [rymount rd
Olivera Emelo M engineer h 95 Mer-
Ollila Frank engineer b Jacob Ollila's off Grove W Q
" Jacob paving cutter h off Grove near Forest av W Q
" John apprentice b Jacob Ollila's off Grove W Q
Olney Albert G real estate and insurance 68 Beale h 137 Grand View av [View av b do
" Florence G physician 137 Grand
Olofsson Fridolf blacksmith bds 71 School
Olsen Augustus carpenter b 7 Watson ter [av
" Charles blacksmith h 22 Roselin
" Eric stonecutter h 35 Parker
" Gunnar machinist rms 138 South
" Lewis teamster h 28 Newbury
" Neil mariner h 35 Dysart
" Olaf asst cashier B summer res 64 Bruswick S

Olsen
" Oscar machinist h 5 Mt Ararat rd
" Oscar H clerk b 289 Whitwell
" Oscar J clerk h 289 Whitwell
" Robert M clerk B b 289 Whitwell
" Victor carpenter h 18 Bryant pl
Olson Alfred painter b 28 Ryden
" Alfred B blacksmith 76 Copeland h 41 do
" Alfred J N painter h 28 Ryden
" Amandus watchman h 71 Bennington
" Andrew carpenter b 23 Sumner
" Bernatt tailor B h 132 Hollis av
" Carl M machinist h 217 Newbury avenue
" Charles police h 54 Union
" Conrad stonecutter h 15 Albertina [opp Gladstone S
" David varnisher bds Bellevue rd
" Edith W stenographer b 28 Ryden [umet
" Ernest O photographer h 15 Cal-
" Frank machinist h 503 South
" John bds Bellevue rd opp Gladstone S
" John laborer b 7 Gothland [A
" John A draughtsman h 2 Webster
" John A electrician h 123 Glendale rd [Smith
" John A tool sharpener h 55
" Joseph engineer pumping station h at E Boston
" Lars E carpenter h 35 Parker
" Olgar M clerk 1380 Hancock bds 28 Ryden
" Oscar F machinist h 16 Ring av
" Otto W machinist h 19 Clarendon
" Peter varnisher B h Bellevue rd opp Gladstone S [Home
" Solomon bds National Sailors'
" Tollef draughtsman rms 44 Spear
" William J metalworker B h Park av S [citor B h 77 Botolph
O'Malley Charles J advertising solicitor B h 77 Botolph
" Joseph forester h 16 Elm
" Joseph J clerk B summer residence 8 Bay S
" Mary E public stenographer B summer residence 8 Bay S

COAL
C. PATCH & SON, Inc.
1422 HANCOCK STREET
TEL. 238-R
GOOD COAL GIVES GOOD HEAT - - TRY OUR COAL

O'Malley
" Walter J summer res 8 Bay S
" Walter J Jr lawyer B summer residence 8 Bay S
Oman John died Sept 9 1911
O'Meara Daniel plasterer h 10 Atlantic A [tic A
" Daniel L musician B b 10 Atlan-
" Timothy apprentice b 10 Atlantic
O'Neil Elizabeth I teacher High school b at Allston [lin
" Mary widow William h 97 Frank-
" Michael b National Sailors Home
" Rye laborer b 514 South
" William rivet sorter b 97 Franklin [Rogers W Q
O'Neill Alice stenographer B bds 71
" Arthur J, U S A b 48 Washington [rd
" Bernard M park police h 1 Pine
" Charles ironworker b 632 Washington
" Dennis laborer h 51 Prospect
" Dennis J foreman st dept b 51 Prospect [b 51 Prospect
" Edward electrician's apprentice
" Edward A fireman b 1 Pine rd
" Elizabeth stenographer b 51 Prospect [Rogers W Q
" Elizabeth stenographer B bds 71
" James T letter carrier Q P O h 63 Payne
" John marine engineer h 301 Beach
" John shipfitter h 24 Bay View
" John L laborer b 1 Pine rd
" John S driver b 51 Prospect
" Joseph timekeeper b Pine rd
" Mary A widow John R h 71 Rogers W Q [av
" Michael steam driller h 31 Bates
" Michael died Feb 8 1912
" Patrick A blacksmith h 48 Washington
" Peter stone polisher h 94 Phipps
" Thomas H watchman 11 Granite h 1 Pine rd [Payne
" Thomas P teamster Q W W h 61
" Timothy plater b 51 Prospect
" William W removed to Boston
Opie Hugh shoemaker b 260 Water
" James stonecutter h 260 Water
Orcutt Albert A bookkeeper bds 187 Pine W [av
" Frank J lumber h 68 Winthrop

Orcutt
" George S laundry h 53 Marlboro
Ordway Ardin H carpenter h 1535 Hancock
O'Reilly Ellen housekeeper 67 Brook
" Frank F provisions 349 Newport av h 67 Brook
" Helen T teacher b 67 Brook
Orlofsky Samuel rem to Boston
Orman Angelina housekeeper rms 21 Bedford [cent
O'Rourke Frank clerk B b 173 Cres-
" Joseph shoecutter b 173 Crescent
" Patrick J died July 1 1912
Orpheum Theatre 36 Franklin
Orr Alexander laundryman rear 1503 Hancock bds 358 Water
" Horace W hardware at Newtonville summer residence 24 Brunswick S
" James stonecutter h 358 Water
" John engraver b 358 Water
" Sarah E Mrs h 83 Sagamore av
" W J clerk 97 E Howard h 117 Taylor
Orswell Israel C mfr B h 37 Vassall
Osberg Ernest steamfitter b 27 Sewall
" Frank porter h 27 Sewall
" Fritz M machinist b 27 Sewall
Osborne Charles A stonecutter h 13 N Payne [Bigelow
" Ethel W stenographer D bds 69
" Harry T teamster h 299 Granite
" Henry machine operator bds 19 Baxter
" Weston W h 69 Bigelow [31 Clay
Osgood Erastus music teacher rms
" Fred G salesman B h 34 Hollis av [ton
" Harry R clerk B h 266 Farring-
" Jennie widow Feronda D h 266 Farrington
" Lillian K clerk b 12 Berlin
O'Shaughnessy Martin stonecutter h 35 Taber S Q [Q P
Osol John E piper h 73 Germain av
Oster Annie clerk b 283 Water
" George A carpenter b 283 Water
" Gustaf A carpenter h 10 Standish av
" Gustaf A died Aug 1 1911
" Johanna widow Gustaf A h 283 Water [Spring
Osterman Joel cigarmaker h 68

L. P. MARKER
GAS FITTING, ELECTRIC WIRING, FIXTURES AND REPAIRS . . . . . .
TELEPHONE CONN.
Office, 90 Beal St., Wollaston, Mass.
Residence. 14 Blake Street

Oswald Charles A shoemaker b 271 Water
Otis Herbert grocer and provisions 1609 Hancock h 139 Upland rd
" Joseph A salesman h 19 Rawson road [South
" Stephen M blacksmith h r 506
O'Toole James laborer h 581a Washington [State st do
" Leon P clerk 1290 Sea H N h
Ott Matthew author h 51 Elm av
Oulton Eliza Mrs rem to E Braintree
Ovaska Andrew stonecutter h 4 Arthur av
" Matti rem to Finland
" Simon shoes h 103 Garfield av
Owens Charles H auto repairer h 64 Willard
" Hugh blacksmith h 68 Goddard
" Mary A widow Michael b 64 Willard [ton
" Peter ironworker h 650 Washing-
" Thomas carpenter B summer res 8 Standish rd S
Oxford Samuel shoemaker 13 Newcomb pl h 14 River Q P
Oxner Fred C machinist h 84 Farrington [do
" James R builder 192 Fayette h
" William E S printer's pressman h 194 Fayette

Pacciretto Giacomo quarryman h 31 Filbert [49 Chestnut
Pace Orlando tailor 13 Cottage av h
Pachake Joseph hairdresser 1382 Hancock rm 1 h Palmer st
Packard Abner B dentist 1382 Hancock rm 3 and 149 Tremont B h at Ashmont [8 Cottage av
" Abner B (estate) metal refiners
" Anna Mrs rms 321 Farrington
" Ella teacher at Sandwich bds 27 Chestnut [nut
" Frank C (A B estate) h 31 Chest-
" George F h 25 Shaw [ish av
" Herbert L motorman h 93 Stand-
" James Edwin contractor 43 Billings h do
" Minnie teacher at Danvers b 27 Chestnut [43 Billings
" Ralph B plumber's apprentice b

Packard
" Stanley H commercial traveler 66 Division
" Walter M (A B Packard estate) 8 Cottage av h 27 Chestnut
Paddon Eva J Mrs h 170 Vassall
Page Charles W machinist h 33 Flynt
" Eugene C plumber 8 Chestnut h 39 Upland rd [View av
" Frank A leather B h 103 Grand
" Julia A widow Daniel b 33 Flynt
" Lucy B Mrs teacher Adams school b 1632 Hancock
" Marion D widow h 174 W Elm av
Paglia Carmine granitecutter h 43 Willard
" Joseph quarryman b 43 Willard
Pagnani Antonio laborer h rear 207 Copeland
" Luigi stonecutter h 208 West
Paige Antoinette S widow Charles F h 17 Davis
" Harold L b 17 Davis
" J F asst chief clerk 97 E Howard rms 17 Edgemere rd [Stile rd
" Natt I clerk B h 25 Miller's
Paine Charles H gardener h 141 Beale
" Elmer L asst undertaker 1485 Hancock h 44 Revere road
" Henry driver 1500 Hancock b 45 Chester
" Lewis W h 44 Revere rd
Painten Arthur E shoe repairing 337 Newport av h 115 W Elm av
Palisi John (Palisi & Randazzo) h 191 Willard
" & Randazzo (John Palisi and Antonio Randazzo) confectionery 263 Copeland
Palmer Blair B painter h 34 Eustis
" Cornelio carpenter h 17 California av [52 Apthorp
" Edward E mgr B summer res
" Mary A h 68 Grand View av
" Raymond A painter b 34 Eustis
" Richard R bicycles 70 Franklin h do
" Thomas H carpenter h 206 Beale
Palmgren Gerhard W Rev pastor Swedish Congregational church h 121 Glendale rd [rd
" Paul E salesman b 121 Glendale

SHAW'S IS THE PLACE

W. G. Shaw
FURNITURE CARPETS RANGES
CITY SQUARE OPPOSITE THE FOUNTAIN.

Pangraze Joseph laborer h 22 Willard
Pantani Camille Mrs h 39 Hall pl
Paradise Alphonse telegrapher b 92 Dayton
" Elmer machinist b 92 Dayton
" Ettienne pavingcutter h 2 Bates avenue [road
" John teamster h 12 Dunn's Hill
" Joseph A engineer h 15 Dunn's Hill road
" Joseph J stonecutter h 22 Arthur
" Thomas blacksmith h 92 Dayton
" Thomas A shipper b 92 Dayton
Parente Leonardo stone carver h 8 Conant
" Raffaele stonecutter h 6 Conant
Paridi Inagio stonecutter h 62 West
Park Addie J b 42 Butler rd
" James conductor rms 981 Hancock
" James laborer h 110 School
PARK LAND CO Waterston av cor Kemper and 15 School Boston See page 12
" Matilda B widow George W h 324 Franklin
" Robert E editor h Hillside av
Parker Albert M salesman Boston h 49 Dixwell av [rd h do
" Albert W builder 87 Merrymount
" Alfred B salesman h 85 N Central av
" Alice bds 15 Hancock ct
" Annie M operator 10 Merrymount rd b 57 Germain av
" Arthur J towerman Milton station h 14 Glover pl [N
" Charles E carpenter h 845 Sea H
" Charles H carpenter h 65 Merrymount rd [av
" Eben Z fireman h 239 Newbury
" Edward J driver b 48 Washington
PARKER EDWARD J lawyer 1372 Hancock rms 3 and 4 h 72 Upland rd See page 16
" Fannie E stenographer bds 54 Grand View av [ings rd
" George H upholsterer h 193 Bil-
" George P adv editor h 154 Taylor
" H Edgerton carpenter b 87 Merrymount rd
" James machinist h 28 Charles
" James F stenographer 954 Hancock b 72 Upland rd

Parker
" John E laborer h 48 Washington
" Katharine rivet sorter bds 48 Washington [main av
" Leonard E machinist h 57 Ger-
" Martha A Mrs h 54 Grand View av [school b 72 Upland rd
" Mary C teacher John Hancock
" Michael J driver b 48 Washington [N Weymouth
" Murray clerk 97 E Howard h at
" Newell O salesman Boston h 250 Belmont [man
" Seaward R machinist h 47 Free-
" Theodore civil engineer B h Russell cor Tirrell av [Fayette
" Walter F foreman Boston h 160
" Warren M carpenter h 3 Shaw
" Warren S building inspector rm 13 City Hall h 15 Hancock ct
" William H asst foreman 97 E Howard h at E Braintree
" William J reporter Associated Press Boston b 72 Upland rd
" W Russell electrician b 15 Hancock ct P [Billings road
Parkhurst Harold S carpenter h 366
Parkinson George electrotype finisher h 33 Webster A [110 School
Parks Isabelle clerk 1435 Hancock b
" Thomas J riveter h 103 North
" Louis quarryman b 115 Town Hill
" Milton machinist h 18 Taft
Parlee Edward F contractor 56 Division h do
" L Theodore carpenter h 57 John
" Samuel carpenter b 83 Sagamore avenue
Parmenter Edmund J h 43 Quincy av
Parnaby Margaret E widow John h 162 Main [162 Main
" Robert W clerk 97 E Howard b
Parnigoni Emelio stonecutter bds 43 Rodman
Parrock Margaret H rem to Boston
Parrott Luther H laborer h 45 Gay
Parry Joseph laborer bds 14 Perkins
" William H stonecutter h 88 Copeland [Franklin
Parsons Archibald stonecutter h 16
" Charles F blacksmith h 3 Parsons
" Mary A widow Charles nurse b 16 Franklin [School
" Thomas H stone cutter h 92

JOHN STUART CO.
WOLLASTON, on the Boulevard and Vassall Street . . . TEL. CONN.
MOTOR BOATS AND ENGINES
Boat Storage Out and Inside
FACILITIES FOR REPAIRING ALL MAKES OF ENGINES

Partridge Charles laborer rms Y M C A [Goffe
" Nelson H building supt h 179
Pasamonti Flami laborer h 140 Canal
Pasanen John shipfitter h 4 Arthur avenue [ford
Pascoe John stonecutter h 64 Traf-
Pastonen Hiskias stonecutter h 333 Granite
PATCH CYRUS & SON Inc coal and wood 1422 Hancock, 783 Washington and 319 Newport av See foot lines and opposite
" Eric C clerk 1422 Hancock b 21 Edgemere rd
" Frank S pres 1422 Hancock, 783 Washington and (Meadow Brook Ice Co) 83 Penn h 21 Edgemere rd
" Franklin K collector 1422 Hancock h at Braintree [ton
Patenaude Nelson rms 61 Washing-
Patenza Alfredo tailor 1625 Hancock b Ugo Chiavelli
Paterson James stonecutter h 14 Centre [Faxon rd
" Margaret J widow James h 84
Patriarca Clement variety 20 Larry h do [Larry
" Clement Jr stenographer E b 20
Pattee Laura S widow William G A h 19 School [Hancock ct
" Mary E widow William S h 22
" Richard S student b 19 School
Patten George W milk 21 Randlett h do [Summer
Patterson George J stonecutter b 37
" Graham F mechanic rms 28 Charles
" Henry F mechanic h 20 Charles
" Walter J bootmaker h 37 Summer
" William florist 92 S Central av h do [av b do
" William J gardener 92 S Central
" see Paterson [road
Paul Harris J dry goods h 43 Brook
" James postal clerk h 62 Safford
" Jessie widow b 60 Farrington
" N Clifford letter carrier h 26 Gladstone S
Paulson Marie C bds 62 Newbury
Pavaro Voulp laborer h 68 Water
Pavouee Luigi mason b 266 West
Pawsey Albert milk striker Rock Island Farm off Sea b do
" George milk Rock Island Farm off Sea h do [186 Beach
Payne Leonard H bookkeeper B h
" Vernon helper rms 22 Maple
" Vernon loftsman rms 21 Chestnut
Payson John L treas (Payson Mitchell Co) h 17 S Central av
" Mitchell Co clothing 1387 Hancock [lard
Payton John blacksmith h 137 Wil-
Peabody Virginia b 86 Revere rd
Peacock John window dresser h 47 Billings [March 5 1912
Peak Sarah H widow John C died
Pearce Clara M student b 109 Franklin
" Edward (Clark & Pearce) granite 9 Gilbert h 109 Franklin
" John T stonecutter h 17 Caledonia av [Hudson
" Leon clerk 1435 Hancock h 49
" Leon A salesman h 3 Hudson St Suites [Franklin
" William E bookkeeper bds 109
" see Peirce and Pierce
Pearse Charles died Jan 22 1912
Pearson Annie clerk 1397 Hancock b 235 Fayette
" Arvid (Erfeldt & Pearson) 1213 Sea H N h 10 Maxim pl do
" Bros (John and Nels) granite Gilbert cor Nightingale avenue
" Charles salesman rms 15 Alleyne ter
" Charles stonecutter h 46 Quarry
" Gust rigger 152 Glendale rd
" John (Pearson Bros) h 290 Whitwell
" Martin painter 75 Bennington h do [ingale av
" Nels (Pearson Bros) h 113 Night-
" Olaf carpenter h 10 Bryant pl
" Oscar carpenter b 280 Granite
" Otto H removed to Boston
" see Pierson and Person
Pease Charles H engineer h 12 Fenno
" Harry clerk B h 137 Arlington
" Mary H Mrs h 240 S Central av
" Ruth A stenographer bds 240 S Central av
Pecce Antonio laborer h 68 Brackett

COAL
C. PATCH & SON, Inc.
1422 HANCOCK STREET
TEL. 238-R WE BUY THE BEST COAL - - - - TRY US

COAL AND WOOD

The Best Quality

WHAT WE GUARANTEE

THE PREPARATION

SCREENING

AND PROMPT DELIVERY

....WE SOLICIT A TRIAL ORDER....

CENTRAL OFFICE

1422 HANCOCK STREET

OFFICES

Meadowbrook Ice Co. = = South Quincy

Crothers & Seiders, Grocers, = = Wollaston

CYRUS PATCH & SON, Inc.

Telephone, Wharf, 238-W, Office, 238-R

MEADOWBROOK ICE CO.

PURE ICE

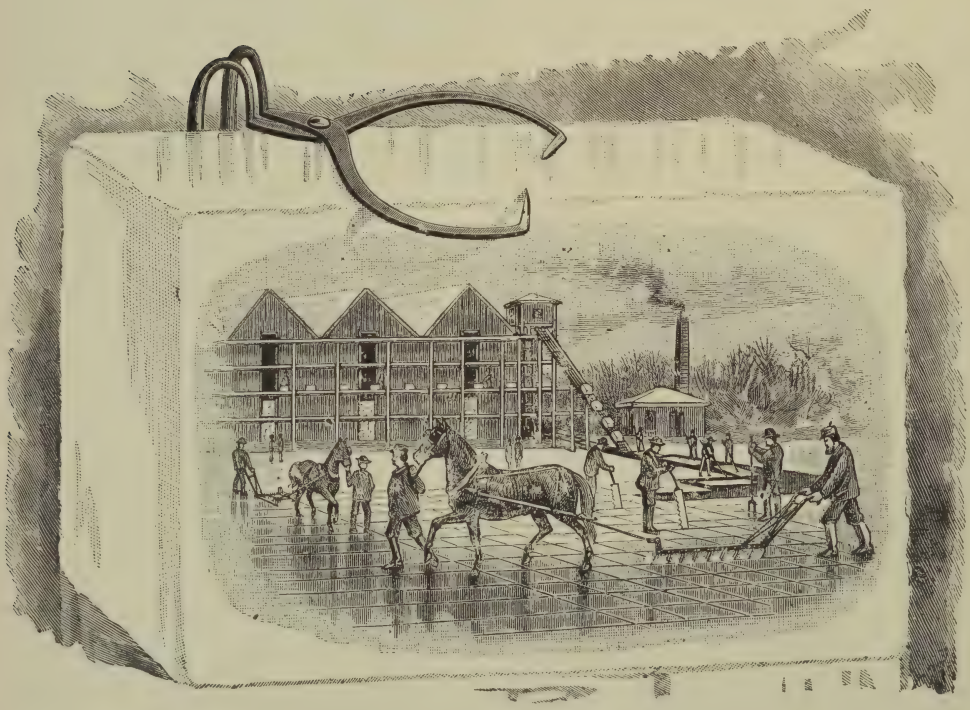

....OFFICE, 1422 HANCOCK STREET....

Telephones, 238-R Ice House, 231-W

Courteous Treatment from all Employees

CYRUS PATCH & SON, Inc.

Pecce
" Luigi laborer b 68 Brackett [do
Pegler Thomas florist 227 Norfolk h
Peirce Lela O Mrs b 68 Brooks
" Martha A widow William F b 68 Brooks
" see Pierce and Pearce [Sumner
Pelam Christina Mrs housekeeper 10
Pellegrini Carmine shoe repairing 101 Cross h 38 do
Pelto Elias teaming 32 Station h do
Pemberton Frank O ironworker h 112 Chubbuck
" Lewis rivetmaker h end Spring av [port av
" Robert A carpenter h 207 New-
Pence Mary A widow William A b 86 Safford [125 Highland av
Pendergast Mary widow Thomas h
" Thomas R starter h 903 Hancock
Pendis Catherine widow John C h 77 Rogers W Q
" Lewis A rem to E Milton
" Walter K clerk B b 77 Rogers W Q [70 Old Colony
Pendleton Clarence M machinist bds
" Roy driver 79 Newbury av b 25 Birch [Sea H N
Penington George helper bds 1304
Penley Clara A Mrs stenographer rm 14 City Hall h 77 S Central av [Central av
" Theodore T teller Boston b 77 S
Penniman Ada M W b 3 Irving pl
" Charles H (Stephen Penniman & Son) stable rear 24 Granite h 81 Revere rd [Elm pl
" Eliza A widow William W b 13
" James H treas 42 Saville h 853 Hancock
" James T h 3 Irving place
" J H & Co heel mfrs 42 Saville
PENNIMAN STEPHEN & SON (Charles H Penniman) hack and boarding stable r 24 Granite See page 335
Pennington Harry plasterer h 9 Rockland H N
Peno Joseph machinist rms 19 Pray
Pepper R C removed from city
Peramaki Lydda domestic 38 Independence av [Old Colony
Percival Herbert W salesman bds 8
Percy Fred O draftsman 97 E Howard h 309 Safford W [ant av
Peretti Steve stonecutter h 10 Bry-
Perham Albert A driver h 18 Clark
Pericass George variety 56 Canal h do
Perkins Benjamin F pres 179 Summer Boston h 49 Rawson road
" Bridget A widow Patrick h 5 Perkins
" Charles laborer b 5 Perkins
" Charles E h 127 Lincoln av
" Ella F housekeeper 42 Butler rd
" Emma A director music public schools rms 320 Billings rd
" Frank E flour 25 W First S B h 10 Alleyne ter [Billings
" George L woodworking B h 102
" Harkes S rem to Portland Ore
" James S master Atherton Hough and Coddington schools b 18 Washington
" John shipfitter b 5 Perkins
" Mary h 72 Washington [av
" Medora C widow h 303 Newport
" Samuel rem to Russia
" Silas A agent 1419 Hancock rm 3 h at N Weymouth
" William variety 1126 Sea h do
" William H machinist h 679 Sea H N [N Central av
Perley Thomas E cabinetmaker h 113
Pernow John machinist h 10 Cherry
Perruzzi Benvenuto (Perruzzi Bros) h 98 Town Hill
" Bros (Telesfore, Vincenzo and Benvenuto) granite 84 Centre
" Nicoli polisher h 323 Water
" Telesfore (Perruzzi Bros) h 98 Town Hill [Town Hill
" Vincenzo (Perruzzi Bros) h 98
Perry Edith V manicure and hairdressing 12 Marion h do
" Eliza widow Richard b 152 Crescent [kins
" Elizabeth rivetmaker bds 14 Per-
" Elizabeth H died March 20 1912
" Francis W motorman h 114 Arnold [av h 63 Grand View av
" Frank J hardware 305 Newport
" George F bookkeeper B h 108 S Central av
" George H clerk b 72 Franklin
" Harold E dairyman h 500 Adams

SHAW'S
On The Square
W. G. Shaw
FURNITURE CARPETS RANGES
CITY SQUARE OPPOSITE THE FOUNTAIN.

Perry
" Helen A Mrs rms 56 Spear
" James P plumber Boston h 12 Marion
" John bds Sailors' Snug Harbor
" John W stonecutter h 70 Wesson avenue
" Joseph A laborer b 14 Perkins
" Lester gardener b 72 Franklin
" Louis O riveter h 9 Hancock ct
" Manley T mgr 1353 Hancock h 122 Upland rd
" Manuel rem to Italy
" Martha widow Joseph h 14 Perkins [ington
" Walter F electrician h 325 Wash-
" William J carpenter h 48 Albatross rd
Persell Charles S chemist summer res 33 Dorchester [Glendale rd
Person Per salesman 5 Saville h 172
" see Pearson and Pierson
Perucis John helper h 219 Quincy av
Peruzzi Donato polisher h 50 Nightingale av [ers H N
Peters Harold W carpenter h 64 Rog-
" Roy plumber b 661 Washington
" Walter painter b 661 Washington
Peterson Aaron stonecutter rms 13 Franklin
" Albert machinist b 65 Cranch
" Albert rigger h 12 Gothland [av
" Alexander fisherman h 18 Clarke
" Andrew h end Ocean
" Anna h 282 Whitwell
" Anna bookkeeper end Gass place b 55 Station
" Anna widow Axel h 11 Cranch
" Anton F fireman h 40 Station
" Arthur apprentice b 11 Cranch
" Arthur A switch board operator b 61 Bay View
" August stonecutter h 195 Centre
" August L removed to Boston
" Axel teamster b 162 Copeland
" Carl driller h 144 Quincy av [rd
" Carl granitecutter h 103 Glendale
" Carl E stonecutter h 55 Bedford
" Carl G cabinetmaker h 195 Billings road
" Charles H b 37 Quincy
" Conrad stonecutter b 325 Water

Peterson
" George W grocer 1278 Sea H N h do [Hill
" Herman quarryman h 114 Town
" Ingeborg capt Salvation Army h 150 Granite [Graham
" Jacob (J Peterson & Co) h 31
" Jacob pavingcutter b 40 Mt Ararat rd
" John driller h 55 Station
" John pavingcutter h 17 Arthur
" John August stonecutter h 192 Glendale rd
" Juno painter h 27 Arthur
" J & Co (Jacob Peterson) grocers 394 Washington [Cranch
" Lorentz L chocolate worker h 80
" Olaf stone measurer h 5 Spring avenue
" Oscar machinist rms 138 South
" Oscar quarryman h 351 Granite
" Otto (Vernon Granite Co) h 15 Albertina [lin
" Paul pavingcutter rms 13 Frank-
" Peter A hostler h 43 Jackson
" Ralph shipper h 23 Water
" Robert clerk Franklin cor Water h Jackson st
" Sarah widow Charles h 80 Cranch
Petitti Frank riveter h 117 Willard
Petrie Albert shipfitter h 3 Hammond ct
Petta Antonio grocer 17 Canal h 19 do [Kendrick av
Pettee Frank G machinist h 162
" Marie E widow E R b 270 Adams
PETTENGILL CHARLES F jewelry watches etc 1391 Hancock h 53 Revere rd See page 58
Petterson Joseph stonecutter h 20 Trafford
Pettinello Damiano tailor 13 Cottage av h 52 Newcomb
Pettipit Dennis J stone contractor 5 Conant h do
" John stonecutter b 5 Conant
Pettit James S draughtsman bds 68 Grand View av
Peuro Onni helper h 36 Nelson
" Oscar quarryman h 36 Nelson
Pfaffmann Carrie W clerk Boston b 57 Clay

PICTURES and PICTURE FRAMING
... POST CARDS AND ALBUMS ...
at CHAPIN'S - - 1395 HANCOCK STREET, QUINCY, MASS.

Pfaffmann
" George E park commissioner and dye stuffs 200 Summer B h 65 Goffe
" John S student b 65 Goffe
" Margaret widow Martin h 57 Clay
" Mary A stenographer b 57 Clay
Phelan David blacksmith h 36 Warren avenue
" Edmund quarryman b 66 Buckley
" Edward P laborer h Webster W
" Edward P Jr rodman b Webster W [Stone Co
" John A supt Tide-Water Broken
" John J polisher h 12 Goddard
" J Fabian brassworker b 12 Goddard [Goddard
" J Sylvester brass worker bds 12
" Mildred B b 12 Goddard
" William H tailor h 126 Centre
Phelps Augustus E salesman Boston h 58 Channing
" Rebecca A widow Abel b 71 Winthrop av [av W H
" William O carpenter h 5 Prospect
Philbrick Albert H machinist h 580 Washington
" Fred machinist h 86 Safford
Philbrook Samuel C millwright h 20 Webster A [h 70 Cross
Philip Alexander baker 230 Copeland
" Archibald R bookkeeper B b 489 Beale [Trafford
Phillips Alexander polisher h 23
" Arthur P machinist h 50 Pleasant
" Charles carpenter h 64 Cranch
" Charles fireman Q E L & P Co h at E Weymouth
" Ella C Mrs clairvoyant h 163 Independence av
" George F chauffeur police dept h 49 Union [ion h do
" George L submarine diver 55 Un-
" Harriet M b 734 Washington
" Hiram W submarine diver 734 Washington h do
" Horace W wharfman 783 Washington h at Weymouth
" Lewis helper b 134 Washington
" Louis K clerk R M S h 19 Faxon road
" Thomas boilermaker h 82 Walnut

Phillips
" Thomas real estate B h Manet av H N [h 163 Independence av
" Thomas E. N Y N H & H R R
" Walter I commercial engraving h 154 Highland av [1912
Phillipson A Bernard died Feb 11
" Elizabeth widow Bernard h 26 Gladstone S [thorp A
Phinney Ernest E clerk h 37 Ap-
" John J helper b 39 Old Colony
" John J moulder b 39 Old Colony
" Robert machinist b 41 Stewart
Picanco Emanuel J hairdresser 5 Temple h at Hingham
Picard Adelard photo engraver h 1 Trafford [ford
" Antonia stenographer B h 1 Traf-
" Arthur carpenter h 1 Trafford
" Caroline clerk 141 Water bds 1 Trafford [b do
" Corinne J milliner 25 Irving pl
" Eugene Mrs confectionery and P O sub statoin 141 Water b 28 Quincy
" Jean B carpenter h 25 Irving pl
" J B Romeo clerk b 25 Irving pl
" Rosanna teacher b 1 Trafford
Piccini Rizieri stonecutter h 183 Liberty [72 Billings rd
Pickering Alphonso W bookkeeper b
" Eliza widow h 72 Billings rd
" Helen G stenographer bds 72 Billings rd
" Joseph machinist h 457 Hancock
" Louise I stenographer b 72 Billings rd [lings rd
" Susie A stenographer b 72 Bil-
Pickett Frederick A clerk h Sea st H N
" Victor driver b Sea st H N
Picknell Henry F foreman h 36 Green
Pickup Thomas machinist h 21 Pray
Piepenhagen Arthur photographer 394 Water h 44 West
Pierce Albah H rem from city
" Albert M gardener b 320 Beale
" Allen W photographer Adams bldg rm 28 h 176 South
" Birney F salesman h Arnold rd A [112 Water
" Charles Ellis flagman Saville h

WOOD MANTELS
EXTERIOR AND INTERIOR FINISH
J. W. BAILEY & SONS CO. 14 Haymarket Sq., Boston

Pierce
" Charles S stonecutter b 181 Centre [Putnam
" Curtis W factory inspector h 165
" C Eaton clerk B b 209 Arlington
" Edwin E clerk B b 180 Franklin
" Emily A widow John H variety 181 Centre h do [pendence av
" Frank P draughtsman b 105 Inde-
" James W h 242 Granite [tre
" John C patternmaker h 185 Cen-
" J A Stetson variety 481 Quincy av h 11 W Howard
" Lewis J dentist B h 181 Belmont
" Mary E widow George H h 21 Edison
" Oliver E salesman b 55 Billings
" Rusesll G fireman b 181 Centre
" Sumner H salesman h 458 Granite
" William teamster B S St Ry power station h 28 Wharf
" William R Jr rem to E Milton
Pierson Albert clothing 232 Granite h 230 do
" Fred J variety 375 Granite h do
" William E patternmaker h 21 Washington ct
" see Pearson and Person
Pietrangeli Gasper gardener 37 Edgemere rd b do [Fayette
Pigott Ellen J bookkeeper B bds 243
Pihlaja Lempi stonecutter h 369 Granite
Piispanen John h 22 Buckley
" Lauri carpenter h 114 Forest av
" Matthew h 22 Buckley
Pike Albert b National Sailors' Home
Pinard Frank B salesman B h 187 Fayette [69 Columbia
Pinardi Angelina widow Antonio h
" Antonio died Dec 30 1911
" Henry rem to Italy
Pine Barney died May 5 1912
Pineau Azade A machinist h 19 Hill Q P [18 Souther pl
Pinel Alfred (The Pinel Tool Co) h
" Alfred P J (The Pinel Tool Co) h 88 Independence av
" Alice E bookkeeper 1372 Hancock rm 1 b 71 Franklin [do
" Arthur G clerk 146 Water h 156
" Elizabeth W bds 71 Franklin

Pinel
" Gladys stenographer b 18 Souther pl
" John blacksmith b 18 Souther pl
" Joseph W blacksmith 242 Water b 18 Souther pl
" Louise A clerk B b 71 Franklin
" Philip blacksmith 242 Water bds 18 Souther pl [18 Souther pl
" Philip J blacksmith 242 Water b
" Ruth M student b 71 Franklin
PINEL TOOL CO The (Alfred P J Pinel) blacksmiths 242 Water See page 331
" Variety Store (Walter P Pinel) 146 Water and 69 Franklin
" Walter mgr 146 Water and 69 Franklin h 71 do [lin
" Walter P 146 Water b 71 Frank-
Pineo Harry conductor b 64 Cross
" Henry A stonecutter h 64 Cross
Pinkham Amos engineer h 6 Charles H N
" Burton L machinist h 12 Charles H N [ren av
" Charles A printer B h 161 War-
" Charles H machinist h 147 Federal av
" George F h 111 Warren av [av
" George H clerk B b 79 Winthrop
" Herbert W sec and treas The Wollaston Co-operative Bank and insurance 307 Newport av and 954 Old South bldg B h 109 Grand View av
" I Woodbury acetylene specialties B h 79 Winthrop av
" Max O clerk b 161 Warren av
" Walter S lawyer 954 Old South bldg B h 111 Warren av
" William K acetylene specialties B h 79 Winthrop av [Birch
Pinnington John carpenter h 29
Pinnock Alfred bootmaker bds 350 South
Pino Salvatore clerk 11 Faxon block b 11 Revere rd [land
Piola Joseph stonecutter h 44 Cope-
Piper Benjamin F engineer h 321 Copeland
" Ellen A Mrs b 21 Vane [hurst
" Elmer C electrician h 58 Park-

COLONIAL COLUMNS
EXTERIOR AND INTERIOR FINISH
J. W. BAILEY & SONS CO. 14 Haymarket Sq., Boston

Piper
" Ernest L carpenter h 58 Parkhurst H N [H N
" Foster carpenter h 60 Parkhurst
" Hartwell B b 206 Centre
" Lloyd carpenter h 56 Parkhurst H N [Centre
" Walter E dental supplies B h 206
Pirie A Murray stonecutter h 2 Miller [ter
Pisella Michele shoeworker h 115 Wa-
Pitinelli Tamiano tailor h 52 Newcomb
Pitonof Lipman groceries and provisions 57 Sagamore h 118 do
" Edwin R electrician h 397 Highland av
Pittman James carpenter h 21 Lawrence [ington
Pitts Alexander teamster h 443 Wash-
" Alexander Jr motorman h 43 Chestnut [av
" Alfred J teamster h 18 McKinley
" Alice S Mrs teacher Quincy Mansion school bds do
" Catherine E widow Michael h 968 Hancock [av Q P
" Charles engineer bds 74 Germain
" Charles A fireman bds 968 Hancock
" Edward ironworker b 441 Washington [P
" Frank motorman b 25 Beacon Q
" Frank Walter b 23 River
" Harvard B broker b 6 Old Colony ter [View
" Herbert blacksmith h 62 Bay
" James R piano worker h rear 8 Standish av [Washington
" Jeremiah H carpenter h 776
" Joanna A teacher Quincy Mansion school b do [Shaw
" John E suspendermaker B h 25
" John H machinist h 56 Glover av
" John S stonecutter h 145 S Walnut
" Joseph gardener h 24 Newcomb
" Lemuel custodian Metropolitan Water Works Tower b 6 Old Colony ter
" Mary h 18 Revere rd [ton
" Mary shoeworker b 443 Washing-
" Nora widow Jeremiah h 298 Granite

Pitts
" Peter carpenter h 25 Beacon Q P
" Philip riveter h 443 Washington
" William rigger h 12 Sixth av
" William H carpenter h 23 River A [er A
" William H Jr carpenter b 23 Riv-
Placido Antonio laborer h 15 Bunker Hill av [Botolph
Plagemann Frank H bookkeeper 70
PLAISTED EDE T real estate 66 Channing h do See page 24
Plant Michael shoemaker b 15 Kidder [61 Vane
Plate Robert A electrical engineer h
Pleadwell George F telephone operator h 41 Cheriton
Pletsch Ernest V (W & E P Co) Woodbine st h 57 Marlboro
" Gertrude A bookkeeper Woodbine st b 57 Marlboro
" Henry (G & P Engraving Co) Woodbine st h 51 Marlboro
" William H (W & E P Co) Woodville av b do [Bigelow
Plews Richard ironworker h 650 Washington [tral av
Plummer Edgar P agent h 10 S Cen-
" ——— Mrs housekeeper 18 Saville av b do [Bigelow
Plympton Edward draughtsman b 38
PNEUMATIC SCALE CORP Ltd 65 Newport av See page 24
Poch George J carpenter h 26 Beckett
" Walter soapmaker 148 Old Colony av h 11 Walnut
Pocli Nestore laborer b 26 Main
Podbury Alfred J overall mfr B h 61 Bromfield [ver av
Poland Ambrose carpenter h 22 Glo-
" Edwin A salesman b 385 Hancock
" John E real estate and builder 391 Hancock h 385 do
" Lewis N shipper h 190 Fayette
Polk Herbert J clerk B h 165 Beach
Pollara Joseph pedlar h 61 Water
" Salvatore fruit h 61 Water
Pollard Alice widow rem from city
" Robert H teamster h off Old Coach rd near Adams
" Thomas B master Washington school h 41 Edison
Pollock Madeline M b 32 Bigelow

QUALITY CORNER W.G. Shaw
FURNITURE CARPETS RANGES
CITY SQUARE OPPOSITE THE FOUNTAIN.

Pollock
" Mary widow Andrew F h 32 Bigelow
" Wealthy I widow Lewis L h 16 Newcomb [Harbor
Pollyblank Edwin bds Sailors' Snug
Polson Angus machinist h 54 Marshall
Pompeo Alexander repairman 250 Washington bds 15 Lancaster
" Antonio laborer h 43 Union
" Josephine laborer h 32 Union
" Raphael laborer h 15 Lancaster
Pontenzo Giuseppe laborer b 38 Water
Ponti Charles stonecutter b 73 Liberty [dence av
Pool Margaret widow b 191 Indepen-
Poole Edith M stenographer b 4 Berlin
" Henry G machinist h 4 Berlin
" Herbert P foreman 192 Granite h 148 Glendale rd
" Rufus Warren salesman B h 15 Prospect av W H [Colony
Pooler Elmer E electrician h 53 Old
Poore Herbert S rem to E Braintree
" Ida L rem to E Braintree
" Walter A rem to E Braintree
Poorman Frank h 252 Winthrop H N
Pope Alice C teacher 28 Greenleaf b Frederic C Pope [brook rd
" Arthur P machinist h 34 Hol-
" Asa A b 8 Cottage
" Edward R engineer h 67 John
" Ella J housekeeper 337 Billings road
" Frederic C died Nov 13 1911
" Jane M widow Edward R h 67 John [Pope
" Katherine stenographer B b F C
" Laurence E clerk b 155 Billings
" Nellie C widow Everett M h 155 Billings [pl
Poppora Augustine fruit h 4 Baxter
Poquette Arthur R towerman b 196 Holbrook rd
" Helen Holbrook teacher of Greek and Latin 196 Holbrook road
Poraca John blacksmith h 72 Intervale
Porter Alexander carpenter b 8 Eliot
" Charles H died Aug 10 1911
" Chester F shoemaker b 158 South

Porter
" Clara E bookkeeper 9 Brook bds 109 Taylor
" Clara E clerk bds 109 Taylor
" Elbridge F clerk 5 Granite h at S Braintree [h do
" Fred W painter 92 Wendell av
" Hannah A widow Charles H b 63 Edgemere rd
" Henry L watchman h 158 South
" Henry W insurance 70 Kilby B h 63 Edgemere rd
" James C painter h 109 Taylor
" John F died Nov 8 1911
" Lester A carpenter b 109 Taylor
" Marion Mrs rem to Boston
" Richard R gardener b 94 Gilbert
" Thomas laborer h 94 Gilbert [av
" William stonecutter h 1 Brooks
Porterfield Beatrice widow Alexander dressmaker 1355 Hancock h do
Possamonti Filene laborer h 140 Canal
Potenzo James shoerepairer 139 Water h 139 Independence av
Potter Everard H salesman b 46 Davis [Davis
" Francis W photographer B b 46
" I Judson linotype operator b 46 Davis
" Margaret F Mrs b 46 Davis
Pottle Herbert R shipfitter h 20 Cottage [721 Washington
Potts C timekeeper 97 E Howard h
Poulette Frank quarryman bds 327 Copeland
Poulin Ralph G clerk 1380 Hancock h at N Weymouth [130 Taylor
Pountney William H engraver B h
Powell Harry R clerk Baker Yacht Basin Inc h 7 Rawson rd
" Julia h 26 Town Hill
Powers Charles A h 326 Fayette
" Edward pool room Sea st H N h at Malden
" Edward stonecutter h 119 Cranch
" Elizabeth teacher Atherton Hough school bds 33 Bigelow
" Elizabeth M teacher Montclair school b 41 Bigelow
" Francis M stonecutter b 393 Water [738 Hancock
" George B clerk 97 E Howard bds

ELECTRICIAN
TELEPHONE
GAS FITTING, ELECTIC WIRING, FIXTURES AND REPAIRS . . . . .
L. P. MARKER
90 BEAL STREET, WOLLASTON, MASS.

Powers
" Helen R clerk 1435 Hancock bds 119 Cranch
" James J salesman B b 41 Bigelow [mouth H N
" John J boats to let h 27 Wey-
" J T clerk 97 E Howard h at E Braintree
" Margaret L sec B b 119 Cranch
" Mary widow John h 393 Water
" Maurice shoefitter h 41 Bigelow
" Michael laborer b Webster st W
Prario Henry T teacher b 20 Filbert
" Joseph died Nov 26 1911
" Joseph W machinist h 162 Kendrick av [rms 1632 do
Pratt Alton E clerk 1609 Hancock
" Burleigh E driver h 1 Parsons
" Charles B foreman B h 12 Fenno
" Eleanor W stenographer bds 126 Billings
" Emerson h 23 Royal
" E Granville special justice District Court and lawyer 1061 Hancock h do
" Florence B b 18 Faxon av
" Francis W teamster 17 Wharf h 98 Franklin
" Frank G carpenter 22 Edwards h do [dall rd
" George F quarryman h 17 Wen-
" Harriet widow Timothy h 252 Winthrop H N
" Henry G h 16 Edwards
" Herbert h 79 Coddington
" J Weston bookkeeper 18 Dimmock b 18 Faxon av
" J Winthrop builder 18 Faxon av h do [sons
" Lawrence E carpenter h 5 Par-
" Lester E draughtsman h 10 Hamden circle [lings
" Mabel T stenographer b 126 Bil-
" Percival G printer h 172 Farrington [79 Coddington
" Robert clerk 1364 Hancock bds
" Thomas L plumber h 126 Billings
" Warren W carpenter h 1 Bennington
" Weldon G student b 23 Royal
" William clerk 97 E Howard b 57 Quincy
" William clerk h 57 Quincy [rd
" William farm hand b 17 Wendall

Pratt
" William Y draughtsman bds 57 Quincy [Walker h do
Pray Bernice G Mrs millinery 97
" Burton E telegrapher h 97 Walker
" Frank H Mrs h 96 Chubbuck
" Harry W draw tender Washington street bridge h 7 Wharf
" Lucy M widow George B h 36 Wharf
Preble Matthew ironworker bds 19 Cherry [Buckley
Predario Louis paving cutter h 12
Prentiss L Vernon engineer B S St Ry power station h at N Weymouth [Elm av
Presby Frank A printer h 154 W
Prescott Albert W clerk B b 33 Bigelow [b 50 Glendale rd
" Annie L treasurer 1424 Hancock
" Carl F clerk B b 33 Bigelow
" Eben at 1424 Hancock h at Braintree
" Etta M h 50 Glendale road
" Frank F editor h 33 Bigelow
" George W Publishing Co Inc job printers and publishers Quincy Patriot, Daily Ledger and Braintree Observer-Reporter 1424 Hancock
" Henry C clerk B b 33 Bigelow
" Mary E h 115 Federal av
" Mary E widow George R h 255 Farrington
" ——— mfg h 42 Channing A
Presidents Hill Annex Real Estate Trust 6 Penn
" Hill Real Estate Trust 1419 Hancock rms 3-4-5
Preston Andrew J h 33 Park
" James teamster F H Crane & Sons h at Weymouth
" John H expert electrician 97 E Howard h 37 Holmes
Price Arthur apprentice b 7 Watson ter [roe road near Goffe
" Charles A banker Boston h Mon-
" Edward painter 4 Glover pl h do
" Harold clerk b 4 Glover pl
" Mary forelady rms 18 Bennington
" Robert E removed from city
" Sarah L widow John B h 66 S Central av

JOHN STUART CO.
WOLLASTON, on the Boulevard and Vassall Street . . . TEL. CONN.
MOTOR BOATS AND ENGINES
Boat Storage Out and Inside
FACILITIES FOR REPAIRING ALL MAKES OF ENGINES

Price
" William B salesman h 37 Freeman [pl
" William H painter bds 4 Grover
" William M draughtsman rms Y M C A [lin
Pride G Herbert printer h 302 Frank-
Priest Alonzo upholsterer B h 161 Atlantic
" Arthur W upholsterer h 58 Old Colony [Atlantic
" Catherine stenographer B b 161
" E E Jr h 180 Belmont [Atlantic
" Georgie stenographer B bds 167
Phigh William h 70 Atlantic H N
Prime E M hardware 513 Washington b 37 Beacon
" Florence G clerk 512 Washington bds 37 Beacon
" William M insurance 1433 Hancock rm 13 h 37 Beacon Q P
Prince Israel shoe repairer 51 Copeland h do [land road
" Wallace A electrician h 57 Up-
Prior Thomas carpenter b 260 Water
Pritchard John stonecutter h 104 Quincy
Proctor Michael laborer b 235 South
Prout Bros Granite Works (George Richard and William) granite 290 Water and (Harrison Polishing Co) off Brook rd
" Charles clerk 1597 Hancock h 102 Glencoe pl [dence av
" Everett R student b 43 Indepen-
" George (Prout Bros Granite Works) h 83 Goddard
" Harriet widow Richard h 24 Foster [Revere rd
" Joseph P grocer 97 Garfield h 86
" Mary A widow George h 99 Garfield
" Richard (Prout Bros Granite Works) h 43 Independence av
" Roy agent B b 24 Foster
" Victor E insurance agent 1433 Hancock rm 13 h 217 Copeland
" William (Prout Bros Granite Works) h 83 Independence av
Prouty Edward operative h 65 Gay
" Eugene H painter h 85 North Q P [Centre
Provost George stonecutter bds 359
" Peter stone boxer h 359 Centre

Provost
" William clerk 57 Franklin b 359 Centre [Hancock rm 12
Prudential Iinsurance Co The 1433
Puffer Priscilla Mrs teacher Quincy Mansion school rms at Boston
Puhakka John laborer h 55 Suomi rd
Purcell James h 90 Babcock H N
Purdom Margaret Mrs dressmaker 52 Ardell h do
" William machinist h 52 Ardell
Purdy Albert I machinist h 107 Holmes [Holmes
" William L machinist h 101
Puritan Spring Bottling Co (L Caravaglio) tonic 191 Willard
Purkes Edward h 171 Independence av [pl
Purpura Augustine pedlar h 4 Baxter
" Augustine stonecutter h 10 Payne
" Francisco pedlar h 193 Liberty
" Joseph driver b 56 Summer
" Joseph laborer h 67 S Walnut
" Salvatore fruit h 75 Water
" Salvatore fruit 378 Granite h do
" Salvatore fruit 163 S Walnut h do [Cherry av
Pushard Lewis E woodworker h 17
Pushie Frederick W lineman h 193 Whitwell
Pusinack Powell laborer h 35 Union
Puskala Johan stonecutter bds 22 Buckley [H N
Putnam Clarence janitor h 1240 Sea
" Harry F rivetmaker h 15 Saville av [ley
Pyyny Frank stonecutter h 15 Buck-

Quail John Martin clerk B h 243 Holbrook rd [Holbrook rd
" John Martin Jr laborer bds 243
Quale Arthur A, U S N b 243 Holbrook rd [rd
" Charles A, U S N b 243 Holbrook
" Lilliam M stenographer bds 243 Holbrook road
Qualey James R (J R Qualey & Co) h at Braintree
" J R & Co granite Brook rd
Queen John W advertising solicitor B h 32 Flynt [pl
Queenan John stonecutter h 71 Gass
Queeney James wool B b 25 Spear
" John electrician b 25 Spear

VENETIAN BLINDS
J. W. BAILEY & SONS CO.
GRILLE WORK and STAIR WORK
14 Haymarket Sq., Boston

Quigley George riveter h 19 Baxter lane Q P [Cummings av
Quimby Clarenec L salesman h 14
Quincy Adams Polishing Co 66 Brook road
" Adams Real Estate Trust M A Campbell treas 97 Liberty
" Advertiser, Fred F Green prop r 1550 Hancock [Sea
" Almshouse junction Canal and
" Avenue Granite Co Gaspare Restelli prop 48 Penn
" Beef Co 18 Dimmock
" Board of Trade 25 Adams bldg
QUINCY BULLETIN The Charles E Decker publisher rm 9 Hancock Chambers See page 24
QUINCY CASH MARKET & PROVISION CO (William S Currier) 1381 Hancock See page 340
" City Hospital Blanche M Thayer supt Whitwell opposite Ryden
QUINCY COAL CO John Robbie prop Penn st See page 4
" Column Turning Co The 388 Water
QUINCY CO-OPERATIVE BANK The Frank A Reed secretary and treasurer 13 Adams bldg 1356 Hancock See page 341
QUINCY DAILY LEDGER, George W Prescott Publishing Co editors and props 1424 Hancock See page 325
" Day Nursery 22 Garfield
" Department Store (J H Fitzpatrick) dry and fancy goods 1431, 1433 and 1435 Hancock
" Electric Light & Power Co H M Faxon treasurer office 9 Granite station Brackett's wharf garage 64 Summer
QUINCY GARAGE (Charles P Gould) 87 Adams See page 11
" Granite Co F Wesley Fuller mgr Willard corner Copeland
QUINCY HOME WASHING CO (G Ernest Carr and John E Brown) r 1503 Hancock See page 342
" Ice Co, J F Sheppard & Sons Inc props 27 Granite
QUINCY MACHINE CO machinists Edison park See page 4
" Mansion School 26 E Elm avenue
" Manufacturers Association 11-12 Adams bldg
" Marble & Granite Works (McGrath Bros) 187 Water
" Music Hall Annex 1507 to 1513 Hancock
QUINCY MUTUAL FIRE INSURANCE CO 30 Washington See back cover
QUINCY OIL CO (John A Sutherland) 57 Federal av See page 6
" Patriot (weekly) George W Prescott Publishing Co editors and props 1424 Hancock
" Police Station 117 School
" Post Office corner Washington and Maple
" Quarries Co The 1433 Hancock rm 10 Quarry near Mt Ararat road and 162 Willard
QUINCY REAL ESTATE AGENCY (William T Donovan) rm 4 Adams bldg See over Business Directory
QUINCY SAVINGS BANK Clarence Burgin treasurer 1374 Hancock See back cover
" Supply Co (Eugene H Sprague) grocers 123 Liberty
QUINCY TAILORING CO (D S Tempesta) 1625 Hancock See page 340
QUINCY EVENING TELEGRAM W G Spargo publisher editorial rooms 10 Chestnut See page 324
" Water Works office City Hall works 104 Penn
" Yacht Club off Sea st Hough's Neck [port av
Quinlan John P fireman h 251 New-
" Thomas F teamster h 89 Fayette
Quinn Annie widow James h 26 Lawrence av
" Charles conductor h 7 Gothland
" Charles H tobacco h 103 Davis
" Peter F stonecutter h 48 Rogers W Q
" Thomas J janitor h 207 Main

Use Your Credit at W. G. Shaw
FURNITURE CARPETS RANGES
CITY SQUARE OPPOSITE THE FOUNTAIN

Quintiliano Cedio stonecutter h 53 Nightingale av
" Donato stonecutter h 148 Liberty
" Gaetano stonecuter h 53 Nightingale av
" Louis quarryman h 208 West
Quirk Thomas M freight solicitor b 24 Rawson road
Quist Isaac quarryman b 8 Hillside

Raab Joseph carpenter h 236 West
Radley Daniel T molder b 64 Old Colony [cock
" Thomas F foundryman h 22 Han-
Rafferty Terrance stonecutter h 110 Federal av [ver av
Raiche Thomas F machinist h 78 Glo-
Raiham Louis riveter h 158 Sumner
Raitto Matti quarryman h 13 Hillside
Rajala Fabian W stonecutter h 41 Kent [bertina
Raklund Charles stonecutter h 72 Al-
Raleigh Thomas stonecutter h 30 Brooks av [Elm av
Ralph Hugh H supt 256 A, S B h 39
" William patternmaker b rear 403 Washington
Ramsdell Eliab h 38 Oak av
" George S foreman B G W h 53 Marlboro
" Henry E clerk h 195 Copeland
RAMSDELL JOHN real estate 186 Billings h do See page 340
" Sylvia H widow Dexter S h 166 Billings
Ranagan Edwin F died Mar 20 1912
" Elizabeth B widow Edwin F h 57 Royal
Rand Claire b 56 Botolph [leaf
" George M salesman h 112 Green-
" James L died Feb 19 1912
" Lizzie S widow John E bds 411 Highland av
" Lucy A nurse b 50 Edwards
" L Gertrude widow James L h 411 Highland av
" William H h 121 Bryant av
Randall Abraham laborer h 109 North Q P [Brook
" Charles A bookkeeper B h 92
" Edith h 49 Spear
" Elinor P bds 17 Marion

Randall
" Ethel stenographer 97 E Howard b 45 Spear [Marion
" Henrietta L widow John C h 17
" Lincoln D draughtsman b 64 N Central av [b 34 Prospect
" Lydia B teacher Willard school
" Reginald K woolworker bds 45 Spear
" Ruth L clerk b 64 N Central av
" Walter S carpenter h 45 Spear
" William C h 64 N Central av
Randazzo Antonio (Palisi & Randazzo) confectionery 263 Copeland h 264 do [262½ Copeland
" John (John Randazzo & Co) h
" John & Co (Angelo Taranto and John Randazzo) fruit 1603 Hancock [Apthorp
Rank Albert R summer residence foot
Rankin Robert bds 63 Germain av
Rappaport Benjamin dry goods h 42 Newcomb [Liberty
Rapson Edward stonecutter bds 184
Raquet Emel H engineer of test h 24 Green [Centre
Rashleigh John stonecutter bds 288
Rasmussin Christina F inspector h 125 Greenleaf
Ratcliffe Ralph machinist h 21 Pray
Rater Mary widow h 164 Water
Rathford Peter machinist b 16 Claremont av
Ratti Mary Mrs h 164 Water
Rausch Anna widow Conrad died June 26 1911
Rawding Leslie D auto supplies h 41 Hamilton [Park
Rawson Frank L 119 Milk B h 39
Ray Alexander stonecutter h 139 Liberty [Hudson St Suites
" Arthur teacher High school h 4
RAY DETECTIVE AGENCY 100 Boylston Boston See opposite
" John engineer b 37 Cranch
Raycroft Kate A teacher Prince school Boston b 88 Chubbuck
" Richard E teamster h 88 Chubbuck
RAYMOND ARTHUR F real estate 315 Newport av b Greenwood See front cover
" Arthur M Mrs h 45 Upland rd

Up-to-Date Lending Library
at CHAPIN'S
1395 Hancock Street, - - - Quincy, Mass.

Ray Detective Agency and
Merchants Secret Service, Inc.
Executive Offices, Colonial Building
100 Boylston St., Boston
This Corporation has grown wholly on
its merits. Connections everywhere.

Ray Detective Agency and
Merchants Secret Service, Inc.
Executive Offices, Colonial Building
100 Boylston St., Boston
This Corporation has grown wholly on
its merits. Connections everywhere.

Raymond
" Clifford R carpenter 323 Fayette h do [land rd
" Ethel F teacher piano b 45 Up-
" Fred H machinist h 14 Eustis
" George B buyer B h 18 Peirce
" Harold W salesman b 45 Upland road
" Henry T printer h 488 Beale
" Jessie M clerk bds Greenwood
" Lydia D bds Greenwood
" Pete at F R Works h 57 Water
" William T milk Greenwod h do
Raynor Fred wood molder h 32 Freeman
" Jesse machinist h 173 Atlantic
Read Henry W salesman B h 257 E Squantum A
" Mark L bds 38 Woodward av
" Mark L J salesman h 38 Woodward av [South
" Walter clerk 1455 Hancock b 47
Readmon H P storekeeper 97 E Howard h at Braintree [land
Ready George carpenter h 113 Cope-
" Josephine widow Thomas bds 36 Hall place
" Louis carpenter b 149 West
Reagan Cornelius J variety 1251 Sea h do
" Dennis fireman b 7 Watson ter
" Dennis F laborer h 31 River A
" Dennis J laborer h 52 Hancock
Real Daniel B sextant Christ's Episcopal church b 17 Elm [wood
Ream Forest inspector h 11 Green-
Reami Angelo hairdresser 311 Copeland h Hall pl near Quarry st extension
Reardon A Gertrude teacher Lincoln school b 54 Common [lings rd
" Catherine housekeeper 106 Bil-
" Catherine widow Bartholomew W h 54 Common
" Charles A clerk b 54 Common
" Daniel japanner b 27 Myrtle
" Daniel mechanic 954 Hancock h at Braintree [do
" Daniel B physician 22 School h
" Edward clerk B b 54 Common
" Francis D salesman B h 488 Beale [tum A
" James F japanner h 85 E Squan-
" John G machinist h 27 Myrtle

Reardon
" John J treas 14 Pearl B h 48 Whitney rd
" Mabel D teacher b 54 Common
" Michael janitor St Mary's Catholic church h Reardon n Crescent [comb pl
" Patrick J provisions h 55 New-
" Timothy mechanic 954 Hancock h at Braintree [Common
" Vincent M teas 14 Pearl B b 54
" Warren clerk b 55 Newcomb pl
" William B machinist h 45 Newcomb pl [h do
" William P granite 1126 Hancock
" see Riordon
Reckards Nellie H widow Charles h 215 Granite [Newport av h do
Record Wellington physician 357
Redding Walter H machinist bds 756 Washington
" Walter S h 756 Washington
Reddington John P stonecutter h 16 Furnace av
Redman Alvah S carpenter h 143 Beale [Tirrell av
" James A student bds Russell cor
Reed Charles W artist B h 167 Billings
" Eva G teacher B b 51 Coddington
" Frank A secretary and treasurer Quincy Co-operative Bank 13 Adams building h at South Braintree
" George h 128 Babcock H N
" Helen clerk Franklin cor Water b at S Weymouth
" John ironworker h 85 Franklin
" Mary A widow Charles h 51 Coddington
" Napoleon Z (Reed & Vendret) and treas Bay View Quarry Co h 7 Liberty sq
" Narcisse pavingcutter h 394 Quarry st ext [Quarry st ext
" Narcisse Jr stonecutter bds 394
" Peter poultry h 7 Intervale
" Richard blacksmith b 260 Water
" Timothy leather 43 South B h 284 Adams
" William A teacher Boston summer res 66 Bellevue road S

COLONIAL COLUMNS
EXTERIOR AND INTERIOR FINISH
J. W. BAILEY & SONS CO. 14 Haymarket Sq., Boston

Reed
" & Vendret (Napoleon Z Reed and Armand Vendret) granite Vernon near Centre [Chubbuck
Rees Clarence patternmaker bds 102
Regalia Peter pavingcutter h 6 Old Coach rd [Walnut
Regan Catherine bookkeeper b 53 S
" Cornelius laborer h 53 S Walnut
" Cornelius variety 1253 Sea H N h do
" Ella M bookkeper b 53 S Walnut
" John steamfitter b 72 Cranch
" Patrick laborer bds 21 Beacon
" Peter ironworker rms 42 Chestnut
" Thomas P driver b 53 S Walnut
" Timothy clerk b 53 S Walnut
" William J shoemaker bds 53 S Walnut
" see Reagan [Nightingale av
Reginini Lebro stonecutter h 42
Rehnback Charles O blacksmith h 14 Morton W Q
Reid Donald laborer b 37 Hall pl
" James F granitecutter h 18 Trafford [Lincoln av
" James W (Parker Bag Co) h 79
" John gardener h 191 Franklin
" J Farquhar (J F Reid & Co) h at E Milton
" J F & Co (J Farquhar Reid) granite turning 14 Furnace av
" J Maud photographer bds 757 Washington
" Nellie L clerk Quincy Savings Bank b at E Weymouth
Reilly Bernard O h 292 Common
" Bernard W lather b 292 Common
" John J bookkeeper b 360 Billings road
Reimer George D foreman B h 46 Davis [Willard
Reinhalter Albert J machinist b 116
" Alice teacher at Concord bds 116 Willard
" Ambrose clerk 1295 Hancock bds 186 Copeland [land
" Edward stonecarver b 186 Cope-
" George E chemist b 116 Willard
" Hannah widow Alphonse J h 116 Willard
" Margaret retoucher 28 Adams bldg b 29 Bunker Hill av

Reinhalter
" Margaret T widow John B h 186 Copeland [Hill av
" Nicholas stonecutter h 29 Bunker
" Nicholas Jr shoemaker b 29 Bunker Hill av [Liberty
Reinhard August engineer h 144
Remick Alfred H (Remick Bros) h 29 Spear
" Bros (Alfred H and Frank E) clothing 1517-1523 Hancock
" Dexter janitor 1382 Hancock h do
" Frank E (Remick Bros) h at B
" Mary E widow Andrew h 6 Watson ter [nut
Rendle Henry J granite h 21 Chest-
Renna Alena housekeeper 18 High School av [bldg b 87 Centre
Rennie Albert salesman 1 Hancock
" Henrietta bookkeeper 1 Hancock bldg b 87 Centre
" John stonecutter h 87 Centre
" John A electrician b 87 Centre
" William engineer 162 Willard h at E Milton [cock
" William G machinist b 479 Han-
Renz Emma A Mrs laundress h 154 Quincy av [av
" William apprentice b 154 Quincy
Reske Bernard E engineer h 122 Billings
Resnik Max rem to Boston [Harbor
Restavrick Joseph bds Sailors' Snug
Restelli Gaspare (Quincy Avenue Granite Co) h 70 Trafford
" Mary stitcher bds 124 Independence av [park
Rettie James machinist b 40 Edison
Revenney John W driver rear 1503 Hancock b 1550 do
Reviere Charles M foreman h 219 Newbury av [Bromfield
Reynolds Charles W mgr Boston h 21
" Elsie Mrs h 64 Trafford [cy
" George E stonecutter h 133 Quin-
" John laborer b 60 Wesson av
" John ship joiner h 171 Whitwell
" John F stonecutter h 18 Wesson avenue [Parkway W Q
" John T physician 348 Hancock h
" Walter machinist b 494 South
" William died Dec 10 1911 [Gould
" William F draftsman B h 66

COAL
C. PATCH & SON, Inc.
1422 HANCOCK STREET
TEL. 238-R
PLACE YOUR NEXT ORDER WITH US

Rhine Leo A clerk 1381 Hancock h 32 Richie rd [b 39 Old Colony
Rhines Edward F plumber Brockton
" Effie L Mrs bookkeeper 1354 Hancock h 15 Millers Stile rd
" George W carpet cleaner h 72 Franklin [b 15 Millers Stile rd
" Helen D teacher at Rutland Vt
RHINES LUMBER CO 72 Commercial Weymouth See opposite Contractors in Business Directory
" William H machinist h 39 Old Colony
Rhoades Lawrence H salesman 8 Wollaston av [83 N Central av
Rhodes Albert E mgr 6 Beacon B h
" Everett G clerk B b 21 Old Colony av [Colony av
" Gilbert H carpenter h 21 Old
" Wesley mechanical engineer 97 E Howard h 39 Grand View av
Ribner John laborer h 6 Main
Ricca Paul hairdresser 14 Saville h 69 S Walnut [215 Adams
Rice Emma L widow William B h
" Frank H carpenter h 517 Hancock
" George N foreman A B Robbins Iron Co h 24 Standish av
" George S machinist b 9 Watson ter [Institute h 17 Greenleaf
" Horace W principal Woodward
" Ida L widow Wallace S h 252 S Central av
" James N foreman h 94 Appleton
" Mary h 171 Manet av H N
" Ophelia L Mrs h 33 Prospect av W H
" Philip A salesman b 252 S Central av [den pl
" S Estella widow John F b 30 Lin-
" Walter F foreman 97 E Howard h 30 Linden pl
Rich Charles carpenter h 12 Tyler
" Emma Mrs h Bicknell st H N
" Ernest driver b Mrs Emma Rich
" Freeman B clerk 353 Newport av h 247 do [Newport av
" James L elevatorman B h 327
" Jones died March 4 1912
" Lena widow James W h 327 Newport av [son rd
" Thomas W salesman h 57 Raw-
Richard Mary widow Hugh bds 22 Broadway [56 S Central av
Richards Alfred H bookkeeper B h
RICHARDS A J & SON (Susan R Worthen) hay grain etc 19 Saville See page 18
" Charles Henry stonecutter h 23 Kidder [lin
" Edwin S machinist b 108 Frank-
" Ella F B widow George A h 205 Billings A
" George A died Sept 10 1911
" Harold stonecutter b 216 Centre
" James L president 11 Granite h at Auburndale [H N
" James N lamplighter h 1056 Sea
RICHARDS JOHN R granite off Penn h 76 Centre See page 328
" Mary widow Michael h 266 Copeland
" Mary J Mrs h 228 Centre
" Samuel painter 268 Common h do
" William (Richards & Richards) h 363 Water
" William stonecutter h 363 Water
" William Jr variety 365 Water h 363 do
" William A monumental designer rear 1361 Hancock h 21 Roselin avenue
" William H teamster h 202 School
" & Richards (William Richards) granite Centre cor Intervale
Richardson Albert E machinist h 25 Pratt rd S
" Anthony G government inspector bds 20 Wollaston avenue
" Arthur A patternmaker b 45 Gay
" Caroline B widow Charles H h 18 Maple
" Charles A gauger h 111 W Elm avenue [tra 45 Gay b do
" Charles E piano tuner and orches-
" Edward baker h 45 Gay [son
" Edward H tankmaker h 16 Madi-
" Ernest machinist b 6 Bellevue rd S [Botolph
" George leather 19 High B h 46
" Henry H h 6 Bellevue rd S [S
" Herbert machinist b 6 Bellevue rd
" H M clerk 97 E Howard h at E Milton [ton
" James E machinist h 96 Farring-

L. P. MARKER GAS FITTING, ELECTRIC WIRING, FIXTURES AND REPAIRS . . . . . .
TELEPHONE CONN. Office, 90 Beal St., Wollaston, Mass.
Residence. 14 Blake Street

Richardson
" Judson C asst foreman 97 E Howard h 11 Glenwood way [ison
" Mary widow Thomas b 16 Mad-
" Wilbur D piano tuner 45 Gay h do [av
" William moulder bds 195 Quincy
Richmond Horace W claim adjuster h 105 Brook
" Susan D h 88 Brook
RICKER ELMER F real estate 1416 Hancock h 24 Whitney rd See front cover
" Hazen E poultry at S Braintree h 24 Whitney rd
" Oscar student h Whitney rd H N
" Roscoe R student b 24 Whitney road [N Central av
" Susan A widow Israel K bds 83
Riddell James stonecutter h 37 Nightingale [Washington
Rideout Frank G apprentice bds 18
" Henry A broker Boston h 99 S Central av
" Warren H clerk 97 E Howard h 18 Washington [Gay
Rider Russell V machinist bds 63
Ridge Joseph T machinist h 52 Main
" Joseph Jr chipper b 52 Main
" Sarah operative bds 52 Main
Ridgeway Henry contract agent 10 Merrymount road h at Bridgewater [berty
Riepke William J variety h 144 Li-
Rigo Barzilio stonecutter h 45 Brook road
" Peter stonecutter b 45 Brook rd
Riihimaki Emil stonecutter h 75 Albertina [rd
" Hemming stonecutter h 79 Suomi
" Matthew stonecutter h 31 Nightingale av
Riley Ada Mrs h 19 Watson rd
" Bridget bookbinder h 54 Hall pl
" Charles stonecutter h 54 Hall pl
" Charles A flagman W Q station h 25 Hall pl [Rawson rd
" Charles J insurance agent h 79
" Charles M stonecutter b 25 Hall place [h 59 Warren av
" Edward B manager 18 Dimmock
" Edward H toolmaker h 89 Taylor
" Frederick D salesman h 39 Newbury av

Riley
" Henry F police b 54 Hall place
" James h 54 Hall pl
" James E stonecutter b 25 Hall pl
" James J blacksmith h 3 Hall pl
" Joseph M grocer 577 Washington h 71 Cleverly ct [South
" Margaret housekeeper bds 497
" Mary E bds 25 Hall pl
" Michael F (Murphy, Kelly & Co) h 167 Willard
" Richard shipfitter b 1 Linden
" Stephen gardener h 111 Cranch
" Thomas laborer bds 475 South
" Thomas H plumber 117 Willard h 13 Robertson [main av Q P
Rimel John W boilermaker h 75 Ger-
Rinella Antonio fruit h 68 Water
Ring Benjamin H salesman h 296 Safford
" Catherine widow Michael C h 467 Washington [Washington
" Daniel J clerk P O Boston h 467
" Ellen T dressmaker h 388 Washington
" James A h 103 Greenleaf
" Martha D bds 103 Greenleaf
" Richard engineer h 89 Bay View avenue H N
" Thomas blacksmith h 71 Station
" William laborer bds 7 Oak
" William H Mrs h 294 Safford
Rinn Louise E housekeeper 25 Clive
Rintamaki Matti stonecutter h 27 Albertina [Bates av
Riordon Andrew quarryman h 44
" Dennis O pedlar h 31 Copeland
" Michael quarryman h 44 Bates av
" see Reardon
Ripley Samuel E buyer h 11 Flynt
" Samuel J clerk 27 Farnsworth B h 110 Marlboro [h 40 Cross
" Walter H stock keeper 104 Penn
Rippey Harry foreman rms 1187 Hancock [Kent
Riskula Herman stonecutter h 43
Rivett George W poultry 48 Apthorp b do [Pleasant
Rivinius Lewis A stone carver h 55
Rizzi Antonio stonecutter h 28 Hayden [st
" Brandino stonecutter b Rodman
" Joe stonecutter b Rodman st

SHAW'S IS THE PLACE

W. G. Shaw
FURNITURE CARPETS RANGES
CITY SQUARE OPPOSITE THE FOUNTAIN.

Rizzi
" John P baker 28 Hayden b do
" Mary widow Santino h 35 Bunker Hill av
" Peter stonecutter h 13 Rodman
Roach Charles M decorator h 419 Highland av
" Edmund C gardener h r 90 Field
" James barber 335 Newport av h at Weymouth
" Richard laborer h 36 Union
" Richard H stenographer bds 36 Union [h 44 Edison pk
Roache John F teacher High school
Roan Thor draftsman b 59 Edison
Robarge Theodore stonecutter h Common st W Q
Robb Andrew W clerk b 44 Pearl
" Joseph carpenter h 236 West
Robbie James clerk Quincy Coal Co b 82 Goddard
" John (Quincy Coal Co) h 82 Goddard [Franklin
" William asst treas Boston h 200
Robbins Annie B h 71 Lincoln av
ROBBINS A B IRON CO Newport av near N D station See page 14
" George mgr h Everett near Beale
" Herbert salesman h 123 Sea av H N
" Margaret M nurse b 83 N Central av [Lincoln av
" Mercy J widow Edward L h 71
Robert Ernest machinist h 60 Trafford
Roberts Arthur C conductor h 15 Crescent [b 63 Goddard
" Bessie E teacher Adams school
" David pavingcutter b 27 Salem
" Edwin A salesman h 28 Blake
" Eliza M widow James h 138 Franklin av
" Ernest C student b 3 Bromfield
" Ethel A dressmaker 80 Brook b do
" Frances E widow Joseph L b 21 Edwin [ette
" Frank W toolmaker h 202 Fay-
" George A foreman h 42 Hobart
" George G tack mfr 90 Winthrop avenue [84 Lincoln av
" George G tack mfr at Whitman h
" George G Jr b 84 Lincoln av

Roberts
" Helenanor S machinist b 84 Lincoln avenue
" Hugh pavingcutter h 27 Salem
" James M P shipfitter h 101 Putnam [104 Putnam
" James P lawyer 141 Milk B h 104
" John laborer b 5 Holmes
" John pavingcutter b 27 Salem
" John G blacksmith h 63 Goddard
" John J stonecutter h 15 Ashland
" Lucy E widow John H h 80 Brook
" Mark D engineer h 3 Bromfield
" Walter A salesman B h Summit avenue W
Robertson Alexander draughtsman 97 E Howard h 24 Roselin avenue
" Alexander machinist b 473 Quincy avenue
" Alexander A carpenter h 4 Franklin pl [Franklin pl
" Alexander A Jr student bds 14
" Allen stone polisher rms 68 Federal av [pleton
" Andrew L patternmaker h 87 Ap-
" Archie caulker b 737 Washington
" Edward clerk 72 Newbury av b 87 Appleton
" Garrett clerk 144 Upland rd
" George gardener h 141 Independence av [pendence av
" George Jr stonecutter h 139 Inde-
" Jane widow Joseph h 610 Adams
" John stone letterer h 68 Federal avenue
" John V removed to Chelsea
" Julia J h 25 Morton
" Peter caulker b 737 Washington
" Richard O driver 273 Copeland h 143 Cross
" Robert stonecutter h 47 Trafford
" Sarah E widow Thomas h 10 Goddard
" Seth J died Sept 25 1911
" Thomas died May 25 1912 [al av
" Thomas stonecutter h 107 Feder-
" William C clerk b 141 Independence av
" William W rem to Chelsea
Robideau Horace W rem to Readville
Robinson Albert S engineer Boston h 91 Billings rd [lings rd
" Arthur W stereotyper b 91 Bil-

JOHN STUART CO.
WOLLASTON, on the Boulevard and Vassall Street . . . TEL. CONN.
MOTOR BOATS AND ENGINES
Boat Storage Out and Inside
FACILITIES FOR REPAIRING ALL MAKES OF ENGINES

Robinson
" Catherine teacher Quincy Mansion school h 72 Willow
" Frederick B mgr h 80 Elm av
" Henrietta teacher b 61 Glover av
" James carpenter h 13 W Howard
" Leo woodworker rms 26 Foster
" Lucy M widow Richard W b 72 Willow [ral av
" O Eugene salesman h 89 N Cent-
" Parker M naval engineer b 16 S Central ter
" Philip H agent h 42 Ellington rd
" Solomon carpenter B Yacht Basin Co b Yule's Hotel
" Thomas W crossing tender Furnace av h 40 Bates av
" Warren E rem to Watertown
" William E sausage makers' supplies 222 Safford h do
Robson Sarah E widow Thomas T b 145 Warren av
Roche Catherine F clerk Quincy Savings Bank h 3 School
" David J salesman h 23 Carruth
" Julia B bookkeeper b 3 School
" Thomas quarryman h 58 Packards lane
" see Roach [Cherry
Rock Margaret widow Joseph h 21
" Mary M b 21 Cherry [Franklin
Rockwell George W blacksmith h 8
Rodd Hammond B builder and contractor 297 Safford h 116 Taylor
Rodday Herbert C clerk 4 Sagamore block h at Dorchester [Main
Rodger Alexander carpenter bds 64
Rodgers Annie Mrs h 20 Fort
" Gladys M clerk 1395 Hancock b 20 Fort [28 Edwards
" Henry C accountant 550 Adams h
Rodman Nellie forelady B b 192 Willard
Rogan Thomas J business agent Granite Cutters' Union rms 15 Crescent
Roger Achille J clerk bds 98 Cross
" Ernest clerk B b 98 Cross
" Isaac hairdresser 249 Copeland h 98 Cross
" Wilfred rivetmaker b 98 Cross
Rogers Archibald clerk 143 Beach b 30 Cross [331 Water
" Arthur barber 13 Faxon block h
" Arthur H journalist State House Boston bds 18 Washington
" Calixte bds 2 Bates av
" Charles O mechanical engineer B h 92 Billings
" Charles S carpenter b 29 Newcomb pl [cock h 18 Washington
" Clarence A bookkeeper 1395 Han-
" Elizabeth F removed to Boston
" Elmer J machinist h 22 Heron rd
" Frank W machinist b 22 Heron road
" Frederick teamster h 57 Kent
" Gideon hairdresser h 164 Granite
" Howard grocer 583 Washington h 1063 Hancock
" James machinist b 51 Edison
" Jennie E widow William bds 92 Billings [av
" Jessie L Mrs h 150 Grand View
" John M carpenter h 29 Newcomb pl [comb pl
" John M Jr carpenter b 29 New-
" Joseph A hairdresser 289 Copeland h 287 do
" Joseph F chauffeur b 287 Copeland [Webster A
" Julia D widow Hiram C bds 29
" L Napoleon paving cutter h 284 Copeland [cock
" Muriel A teacher bds 1072 Han-
" Osborne h 1072 Hancock
" Patrick laborer b 794 E Howard
" Percy L salesman h 29 Webster A
" Perley C mill agent 12 Pearl B h 98 Bromfield [131 Beach
" Phillips commercial traveler h
" Walter C accountant B bds 18 Washington
" William machinist h 78 Cross
Rohn Arthur W designer h 12 Winthrop av [ford
Rolando Francesco waiter h 22 Traf-
Rolaw John carpenter b 182 Winslow road [Beach
Rolfe Nina D stenographer bds 150
Romer George chauffeur rms 8 Old Colony av [do
Romerie Louis grocer 89 Willard h
Romolo Luca barber h 22 Granite

COLONIAL COLUMNS
EXTERIOR AND INTERIOR FINISH
J. W. BAILEY & SONS CO. 14 Haymarket Sq., Boston

Romonio Frank laborer h 154 Sumner
Rod Wallace G clerk h 58 Phillips
Rooney Catherine widow John H bds 30 Bates av
" Ellen M bds 16 Winthrop av
" Joseph clerk B h 30 Bates av
Ropes Arthur D treas 19 Washington B h 15 Wollaston av
Rosa Ida operative bds 3 High
" Peter stonecutter h 3 High
Rose Anderson C carpenter h 33 Hamilton N D [hurst H N
" Clarence W carpenter h 68 Park-
" Clement vocalist b 143 Manet av
" Frank H carpenter h 68 Parkhurst H N [42 Revere
" Isabell widow David dressmaker b
" James stonecutter h 42 Centre
" Richard J jeweler h 354 Beale
Rosenberg Louis shoe repairing 1054 Hancock h 333 Water
Rosendahl Arthur quarryman bds 11 Hillside
Rosenfield Meyer & Co wrapper mfrs 14 Tirrell ct and 24 Kensington Boston h at Boston
Rosenquist Theodore carpenter h 342 E Squantum A
Rosenthal Freda removed to Boston
Rosetti Peter stonecutter h 33 Doble
Rosing Bernhard E stonecutter h 4 Fort [vale
Ross Alexander polisher h 97 Inter-
" Annabell widow John h 153a Water [cock b 16 S Central ter
" Bessie C stenographer 1354 Han-
ROSS BROS (John A L and James W Ross) painters 19 Billings road See page 21
" Charles A salesman h 328 Centre
" Daniel rem to Canada [ton
" Duncan machinist b 623 Washing-
" Elizabeth W teacher Adams school b 216 Liberty [Phillips
" Emma E widow William J h 26
" Frank S carpenter h 110 Federal avenue
" George W roofer b 200 Beale
" G Warren dry goods Boston summer residence 48 Bay S
" Helen clerk b 75 Smith
" James shoemaker b 43 Trafford
" James M polisher b 153a Water

Ross
" James W (Ross Bros) h 57 Division [Q
" Jennie shoestitcher b 5 Grove W
" Jessie widow James C h 6 Marsh
ROSS JOHN A L (Ross Bros) and real estate 19 Billings rd h 21 do See page 21
" John R S clerk 1290 Sea bds 6 Marsh
" Margaret widow John h 216 Liberty [av h do
" Margaret A dressmaker 13 Faxon
" Norman E stone polisher h 216 Granite
" Thomas R rem from city
" Vienna M widow William h 75 Smith [av h do
" Viola E dressmaker 91 N Central
" William stonecutter b 8 Plymouth
" William D lawyer and real estate 78 Beale b 26 Phillips [man
Rossi Charles stonecutter h 27 Tot-
Roth Frederick machinist rms 9 Depot av [school b 5 Parsons
Rothwell Beatrice H teacher Adams
" Jane widow William h 29 Bennington [cock rms 26 Chestnut
Roudeau William clerk 1517 Han-
Rouillard John laborer b 113 Copeland
" Thomas J, U S N bds 155 Copeland [mont
Rouleau Edward engineer b 56 Ver-
" Georgie operative b 306 Copeland
" Henry bottler b 56 Vermont
" Joseph blacksmith h 56 Vermont
" Wilfred draftsman Boston bds 12 Filbert
" William laborer h 306 Copeland
Rounds David b 46 Gay [Billings rd
Rourke Gordon R photographer h 155
Rouse George machinist b 58 Chubbuck
Rousso Edward teamster h 24 Water
" Frank laborer b 24 Water
Roust Joseph blacksmith h 84 Columbia [dard
" Joseph T stonecutter h 19 God-
Rowan Martin removed from city
" Patrick J coremaker h 3 Oak A
Rowbin Annie Mrs h 94 Pleasant

SHAW'S
On The Square
W. G. Shaw
FURNITURE CARPETS RANGES
CITY SQUARE OPPOSITE THE FOUNTAIN.

Rowbotham Frederick salesman h 276 Fayette [dent's av
Rowe George stonecutter b 56 Presi-
" John P stonecutter h 421 Granite
" Sidney removed from city
" William C freight clerk h 289 Newport av [Winthrop av
" William E salesman Boston h 132
Rowell Catherine widow Benjamin h 81 Walnut [Walnut
" Mary widow Benjamin F h 78
" Peter mason b 81 Walnut
" William F teamster b 81 Walnut
Rowse George W asst foreman 97 E Howard h 27 Watson rd
Royce Clarence A clerk bds 84 Bay View av [View av
" Dexter W stableman h 84 Bay
Rozardo Augustino laborer h 71 Water
Rozenvina Gena laborer h 42 Water
Ruch Fred J draughtsman bds 1419 Hancock
Ruddick George driver b 475 South
Ruddy Michael fireman h 54 Bird
RUGGLES KNOX S roofer 5 Old Colony ter h do See page 22
Rule William H insurance agent 1433 Hancock rm 13 h at Hingham
Rullo Paolo shoemaker h 97 Phipps
Rund Andrew carpenter h Pratt rd S
Rundle Cassie rem to Holyoke
" Percy fireman b 70 Granite
" Richard stonecutter h 189 Whitwell [Safford
Rundlett George E machinist h 159
Runnells Edward V salesman h 300 Safford
" Fred clerk bds 185 Common
" George stonecutter h 133½ Quincy [mon
" Perley R stonecutter h 185 Com-
Ruoppo Nicola stonecutter h 40 Nelson
Ruppel Henry E K chemist h 21 Wollaston av [h 172 Liberty
Ruscitto Antonio granite Brook road
Rusconi Antonio stonecutter bds 43 Rodman [ty
" Battista stonecutter h 282 Liber-
Ruska Emil quarryman h 1 Wilson
Russell Alexander W bookkeeper 8 Hancock bldg h 21 Gilmore
" Annie A teacher b 21 Eliot
Russell
" Arthur P attorney N Y N H & H R R h 120 Winthrop av
" Benjamin pedlar b 8 Franklin
" Caroline A widow Edward h 33 Russell park
" Catherine M widow John h 334 South [ton
" Charles P agent h 37 Washing-
" Dennis F laborer b 334 South
" George G machinist b 21 Eliot
" Grover C machinist b 5 Glenwood way
" John chauffeur h 65 Gay
" John foreman 88 Penn h 21 Eliot
" John E conductor N Y N H & H R R h 57 Cummings av
" J draughtsman 97 E Howard
" Marion E stenographer b 21 Eliot
" Robert blacksmith 324 Washington [wood av
" Sylvester N heater h 34 Elm-
" William boilermaker h 19 Sixth avenue [h 45 Marion
" William L (W L Russell Co) B
Russo Michael machinist h 39 Penn
" Moriato laborer bds 24 Water
" Vincent laborer h 5 Union
Rust George A asst purchasing agent Boston h 101 Elm av
Rutherford Lizzie widow William bds 163 Franklin [land
Ruuska Victor quarryman h 39 Cope-
Ruxton Annie D widow George rem to N Weymouth
" Elizabeth rem to N Weymouth
" Harold F rem to N Weymouth
Ryan Andrew riveter bds 350 South
" Augustus F salesman h Sachem st
" Daniel M insurance agent h 264 Newbury av [tum
" Dennis F molder h 16 W Squan-
" Edward plumber b 39 Old Colony
" Edward J plater h 12 Linden A
" Frank helper bds Benjamin Jellow's Whitwell st
" Georgia nurse rms 18 Chester
" James laborer bds 89 Pleasant
" Jeremiah gardener h 327 Newport av
" John conductor rms 54 Putnam
" John ironworker b 33 Winter
" John machinist b 21 Lawrence

FINE CORRESPONDENCE PAPERS
Blank Books and Office Supplies
at CHAPIN'S = = = 1395 Hancock Street

Ryan
" John P city laborer b 52 Packards lane [at Dorchester
" John T J letter carrier Q P O h
" John W engineer b 113 Common
" Joseph F hairdresser 587 Washington b 632 do [mon
" Mary widow John H h 113 Com-
" Michael J laborer h 37 Union
" Michael M driver 783 Washington
" Patrick laborer h 431 Quarry st extension
" Philip ironworker b 24 Chestnut
" Richard F clerk b 113 Common
" Thomas electrician h 58 Bay View avenue H N
" Timothy engineer h 76 Broadway
" William laborer h 14 Holmes
" William H machinist h 13 Old Colony
Ryden Arthur M painter b 21 Ryden
" Fred W clerk b 145 Willow
Ryder Arthur W machinist 97 E Howard h 145 Willow
" Clarence E h 78 Turner H N
" Eliza J widow Thomas P h 12 Cottage av H N [throp av
" Frank C salesman B h 79 Win-
" Fred clerk 97 E Howard h 145 Willow
" George H physician 427 Marlboro Boston and 4 Johnson av h do
" Laura T widow James E housekeeper 38 Oak av
" Myron F private secretary 658 Washington B h 122 Butler rd
" Russell machinist B S St Ry power station [73 Germain av
Ryderstrom U clerk 97 E Howard b
Rydstrom Carl E Rev pastor Swedish Methodist church h 166 Franklin

Saari William laborer h 332 Granite
Saasdamoinen Dhave machinist h 3 Prospect Hill [Brook rd
Saastanoinen Emil boilermaker h 44
Sabastian Nicholi tailor 157 Water h 25 Penn [tross rd
Sabean Chester shipper b 192 Alba-
" George carpenter h 192 Albatross road [Sixth av
Saborsky Arthur D draftsman b 17
Sacchetti Biagio stonecutter h 100 Centre
Saccone Joseph laborer h 103 Phipps
Sachetti Giuseppe stonecutter h 6 Douglass [nace av
" Loretti stonecutter h 15 Fur-
Sadler Elizabeth Mrs b 37 Nightingale av
" Frederick E machinist h 8 Old Colony av [Elm av
Sadlier Arthur F machinist b 148 W
" William E salesman B h 148 W Elm av [12 S Central ter
Saffell Mayse I widow Chester R b
Safford Annie L milliner 1275 Hancock h at Boston
" Charles R clerk Custom House B h 31 Clive [b 74 Faxon rd
" Florence M Mrs saleswoman B
Sage Franklin A b National Sailor's Home
Sahlsten K Theodore granite Quarry n Mt Ararat h 656 Hancock
Sailors' Snug Harbor D W Hoffses supt Palmer [Kidder
StLawrence Fred quarryman h 15
" J timekeeper 97 E Howard h at S Braintree
Saladine Henry F clerk B h 18 Pierce
Salaza Louis P commission merchant B h 133 Bromfield [son
Salenius John ship builder h 40 Nel-
Salisbury James h 30 Rundlett
" John J paper ruler b 120 Fayette
" Robert helper 311 Newport av b 120 Fayette [ette
" Robert master mariner h 120 Fay-
Sallander George W gear cutter h 11 Rawson rd
Sallie Sanford A painter b 11 Flynt
Salomon Carl L stonecutter h 168 Federal av
Salsman Evaline A teacher High school b 162 Highland av
" Martha P widow Rev Charles H h 162 Highland av
Saltalamachia Thomas express 19½ Bates av h do [South
Salter Benjamin J engineer bds 588
Saltmash Bertram driver h 243 Arlington
Salvaggi Ferdinand rem from city

WOOD MANTELS
EXTERIOR AND INTERIOR FINISH
J. W. BAILEY & SONS CO. 14 Haymarket Sq., Boston

Salvarti John laborer h 389 Washington [Brackett
Salvator Antonio laborer h 97
Salvatore M h 47 Water [mon
Salvucci Donato laborer h 251 Com-
" Gaetono carpenter h 80 Willard
" Gaetano polisher h 10 Conant
" Loretto stonecutter h 132 Liberty
" Serafino stonecutter h 79 Miller
" Vincenzo stonecutter h 11 Trask avenue
Samdlovitz Julius Rev h 118 Sumner
Sammallaghti John quarryman h 21 Nelson
" Kusti stonecutter h 19 Nelson
Sampo Granite Co off Albertina
Sampson Annie B clerk b 14 Wharf
" Charles carpenter h 210 Winthrop [55 Dixwell av
" Charles master Quincy school h
" Clinton teamster h 13½ Bates av
" Colby fisherman h 69 Crosby H N [comb
" Frank W conductor h 32 New-
" Harry P timekeeper 97 E Howard h at Braintree
" Mabel G h 14 Wharf
" Mary F teacher Washington school b 139 Upland rd [Goffe
" Walter C advertising agent h 112
Samuelson Claus variety 112 E Howard h 94 Cranch
" Henning restaurant 136-138 E Howard h 94 Cranch
" Hjalmar carpenter b 94 Cranch
Sanborn Alice D widow John W bds 166 Washington [brook rd
" Eben P rivet maker h 32 Hol-
" Edgar P rem to Cambridge [cock
" Edward conductor rms 981 Han-
" E George driver h 89 Pleasant
" Frederick C artist B h 162 Warren av
" George driver 64 Washington h Pleasant st [ren av
" Mary widow Evan H b 161 War-
" Richard M tinsmith 1428 Hancock h at S Braintree
" & Damon (Amos E Damon) plumbers 1428 Hancock
Sandberg Adolph S (Sandberg Bros) and insurance h at Boston
Sandberg
" Bros (Adolph S and Oscar S) jewelers 1281 Hancock
" Edward J special police and teaming 29 Buckley h do
" Henry steamfitter b 29 Buckley
" Oscar S (Sandberg Bros) h 29 Buckley [tion
Sandblom David carpenter b 25 Sta-
" Frank laborer h 25 Station
Sandeen A M h 186 Glendale rd
Sandelius Gustaf laborer h 31 Arthur
Sanders Alfred carpenter h 27 Branch [9 Edgemere rd
" A Louise teacher High school b
" Bertha E clerk B b 292 Beale
" Eugene clerk B b 292 Beale
" Walter C teamster h 292 Beale
" see Saunders
Sanderson William J laborer h 158 Phipps [h 36 Edison pk
Sandgreen E draftsman 97 E Howard
Sandison Anna E teacher b 33 McDonald
" John polisher h 33 McDonald
" William A clerk B b 33 McDonald [Sumner h do
Sandlovitz Julius meat market 118
Sands William J asst driver Hose 2 h 157 Taylor
Sanford Daniel D carpenter h 21 Island av H N [h do
" N Stuart builder 12 Rawson rd
Sangster Alfred J carpenter h 49 Ardell
Sansatina Dominic stonepolisher b 5 California av [nia av
" Marciel stonecutter h 5 Califor-
" Umberto granite 146 Willard h 5 California av [16 Union
Sansoni Joseph clerk 1351 Hancock h
Santala Matti quarryman h 63 Albertina [comb
Santonato Luigi laborer h 52 New-
Santos Clara Madame palmist and clairvoyant 1382 Hancock rms 6 and 8 h do [Town Hill
Sarella Antone stone cutter bds 52
Sargent Albert E asst foreman 97 E Howard h 132 Elm [low
" Benjamin salesman B h 51 Wil-
" D Woodford salesman h 203 Fayette

COAL C. PATCH & SON, Inc.
1422 HANCOCK STREET
TEL. 238-R WE BUY THE BEST COAL - - - - TRY US

Sargent
" Ezekiel C city engineer rm 8 City Hall h 92 Revere road
" Frank V asst foreman 97 E Howard h 36 Hill
" George B variety 519 South h 126 E Howard [h do
" George W variety 126 E Howard
" Walter L physician 1155 Hancock h do
Sari Annie h 14 Copeland
Sarkin Hyman ladies' clothing 1369 Hancock h 1371 do [Suomi rd
Sarkinen Fiilus stonecutter bds 78
Sarno Pasquale tool sharpener h 45 Pearl [West
Sartori Francesco quarryman h 192
" John stonecutter h 7 Doble
" Narciso blacksmith h 4 Doble
Sass Clifton H draughtsman bds 38 Hamilton N D
" Flora V bookkeeper b 38 Hamilton N D [h do
" Frank C painter 27 Franklin av
" Guy V clerk b 38 Hamilton N D
" Irving W removed from city
" Julia P widow William H h 38 Hamilton N D [av
" Lester D machinist h 25 Hollis
" M Gertrude clerk b 38 Hamilton
" Waldo C clerk 10 Merrymount rd b 29 Franklin av
Satta Amine riveter b 20 Sixth av
" Nime riveter b 20 Sixth av
Satterlund Carl machinist h 64 Euclid av [av
" Carl J machinist bds 64 Euclid
Saulter Benson J engineer bds 588 South [cock
Saunders Albert A fruit h 1051 Han-
" Augustine iron molder bds 37 Broadway [83 North Q P
" Catherine J widow Edward J h
" Elmer A gardener h 1051 Hancock [146 Franklin
" Ernest L manager 201 Quincy b
" Harry waiter h 21 Billings A
" J Edmund carpenter b 83 North Q P [Bromfield
" Macey V custom officer h 6
" Margaret A widow Obidiah B h 9 Vassall [cor Beach
" V Clyde bookkeeper B h Gould

Saunders
" William L (Long & Saunders) granite 201 Quincy h 146 Franklin
" see Sanders
Sautery Arthur clerk 1290 Sea H N b do [B h 43 Park
Savage Hanson M electrical supplies
" James A engineer h 372 Billings rd
" James F laborer b 109 Brackett
" John W laborer bds 109 Brackett
" Newman A stonecutter h 181 Franklin [ford
" Newman H salesman b 39 Brad-
" Rose widow William h 109 Brackett
Savard Abel b 22 Doble
" Philip L driver F H Cane & Sons h 276 Water [side
Savela Nestor stonecutter h 15 Hill-
Savil Emma M teacher B h 18 Saville avenue [Dayton
Saville Bridget widow Michael h 80
" Bruce W student b 33 Saville av
" Catherine asst at Public Library b 33 Saville av
" Clark asst rodman Adams bldg b 33 Saville av [ville av
" George G civil engineer h 33 Sa-
" Gerna bds 33 Saville av
" Michael J clerk G Ry Co Bates av b 80 Dayton [exten
" Robert quarryman h 41 Quarry st
Savoie Eddie painter 1500 Hancock b 11 Summer
" Peter laborer h 11 Summer
Savory Eliza S Mrs b 255 Farrington
Sawaya Elonis laborer h 156 Sumner
" Samuel variety 547 Washington h 545½ do
Sawin Edmund C electrician B h 166 Beach [Fayette
Sawyer Alice E shoeworker bds 190
" George B office supplies h 90 Faxon rd
" William removed to Brockton
Saxe Alice P Mrs h 255 Farrington
Saxlund John stonecutter h 318 Granite [Works h at Roslindale
Sayce Charles stockman Boston Gear
Saylor Franklin G chemist h 41 Crosby [52 Holmes
" George G lace drapery cleaner h

QUALITY CORNER W.G. Shaw
FURNITURE CARPETS RANGES
CITY SQUARE OPPOSITE THE FOUNTAIN.

Sayre Woodbridge J Rev pastor Union church H N rms 12 Cottage av h do [Winthrop av
Sayward Charles H butter B h 83
" Charles H Jr salesman b 83 Winthrop av [253 Belmont
" Elizabeth A widow Albert H h
" William S clothing 144 Essex B h 110 Winthrop av
Scalia Vincenzo laborer h 35 Water
Scallan Lawrence salesman B h 198 Billings road
Scamman Anna M bds 1244 Hancock
Scammell Charles H (S Scammell & Sons) 116 Quincy av h 54 Scammell
" Simeon (S Scammell & Sons) 116 Quincy av h 118 Glencoe place
SCAMMELL S & SONS (Simeon and Charles H) carriage builders and painters 116 Quincy av See page 343
Scanlan Cornelius gardener h 31 Robertson
" Johanna Mrs h 129 Beale
" Michael J shoemaker b 31 Robertson [pl
" Patrick polisher h rear 47 Hall
Scanlon Cecelia Mrs h 483 Hancock
" Margaret M telephoner 10 Merrymount rd b 483 Hancock
Scannell Michael F blacksmith b 47 Main
" Patrick J Rev asst pastor St John's Catholic church h 21 Gay
Scarborough Effie A widow Alexander boarding house 43 Trafford
Scavo Augustino laborer h 22 Union
" Joseph pedlar h 76 S Walnut
" Peter shoemaker h h 24 Revere rd
" Rosalio laborer h 5 Union
Schahrer Frederick G engraver h 5 N Central av
Schatzl Anna widow John h 26 Willard
" Caroline widow Frank h 34 Willard [Willard
" Caroline widow Frederick h 14
" Frederick rem to Lowell
" Herman clerk B b 34 Willard
" John stonecutter h 188 West
Schatzl
" Ludwig G rem to E Milton
Schauer Joseph D clerk R M S h 89 Atlantic A
Schenkelberger Albert F h 45 Goffe
Scherer John M boilermaker h 213 Highland av [Arlington
Schermerhorn Grace A clerk B b 186
Schiller George A (New York) summer residence foot Green st S
Schlager Louis carpenter 244½ West h do [Edison
Schlenker Erhard coppersmith h 58
" Rudolph P draftsman b 58 Edison [School
Schmeltzer Emil draughtsman bds 6
Schmidt Annie nurse rms 6 Greenleaf
" George L engraver h 32 Green
Schmitchel Henry B express h 151 Granite
Schneider Frank rem to N Y City
" Fred lineman h 33 Richie rd
" Joseph shoe repairer 101 Newbury av h at Boston
" Joseph laborer h 156 West
Schofield Charles E ship fitter h 29 Goddard [son
" John E carpenter rms 16 Madi-
" John F ship fitter h 46 Stewart
Scholamero Michael barber h 105 Liberty [ford
" Pasquale stonecutter h 12 Traf-
Scholes Samuel salesman h 47 Spear
Schools Josephine widow George W h 42 Centre
Schouler Daniel foreman 97 E Howard h 584 Washington
" Daniel Jr draughtsman bds 584 Washington [Washington b do
" Elizabeth J dressmaker 584
Schroder Carl F student b 121 Marlboro
" Frances L Mrs h 121 Marlboro
Schroeder ——— patternmaker rms 37 Wahsington [ter h do
Schuckman John shoemaker 274 Wa-
Schuler Jacob died Nov 16 1911
Schultz Sarah E Mrs housekeeper 11 Clive [av
Schulz Otto H shipfitter h 13 Faxon
Schulze Henry H chief estimator 97 E Howard h 30 Park lane
Schumb Martin S jobber Boston Gear Works h at Roxbury

ELECTRICIAN
TELEPHONE
GAS FITTING, ELECTIC WIRING, FIXTURES AND REPAIRS . . . . .
L. P. MARKER
90 BEAL STREET, WOLLASTON, MASS.

Schwab William plumber b 23 Temple [ter
Schwartz Bernard pedlar b 329 Wa-
" George pedlar h 37 Winthrop pk
" George pool room 1289 Sea st H N h 1211 do [pl
" Joseph produce dealer h Holmes
" Joseph N electrician h Holmes place
" Moses pedlar h 77 Gilbert
Schwin Lewis laborer h 72 Crescent
Schwind Eugenia widow Frank G b 112 Lincoln av [side
Schwinn Louis H machinist h 15 Hill-
Sciulls Vincenzo D vender h 102 Phipps [ple h at Braintree
Scollard N F shoe repairing 12 Ma-
Scott Charles W salesman b 22 Blake
" George E foreman at Braintree b 6 Ballou [ckett
" Mary Mrs housekeeper h 81 Bra-
" Nellie clerk b 34 Holbrook rd
" Quincy A asst agent Atlantic sta h at Boston [av
" Seymour B salesman h 123 Elm
" Thomas F carpenter h 65 Hobart
" Vernon L bookkeeper b 65 Hobart
" Walter laborer b 64 Main
" Walter plumber h 23 Davis
" William rubberworker h 6 Ballou
" William F sales mgr h 168 Highland av [74 Taylor
Scrymgeour Elizabeth widow David b
Scully Andrew T driver Combination No 3 H N b 21 S Walnut
" Catherine b 21 S Walnut
" Daniel granite polisher h 204 Willard
" Ellen dressmaker 21 S Walnut
" Joseph P stonecutter h 4 Clarke avenue [Walnut
" Margaret widow Michael h 21 S
" Michael E spare driver Q F D b 21 S Walnut
Sea St Dream Theatre Luke A Whitaker mgr Sea st [P
Seagrave Edward Mrs h 82 River Q
Sealey William C asst engineer rms 1 Francis ct
Sears Charles W sheet metal worker 8 Chestnut h at Boston [h do
" Edward H carpenter 60 Elm av
Sears
" Rufus machinist h 49 Island av H N [Glendale rd near Goffe
" Russell A lawyer 101 Milk B h
Seaver Jennie W teacher Quincy school b 24 Walker
Seavey Charles L salesman B h 414 Highland av
" James W h 9 Silver
" Ludolph C steamfitter b 9 Silver
Seaward James steamfitter h 10 Sixth avenue [h 125 Payne
Sebastiani Nicholas tailor 157 Water
Seche Edward stockman rms 46 Howard av
Seciero Frank vender h 85 Franklin
Secone Vincent stonecutter h 278 Liberty [Howard h 240 Goffe
Sedgwick Joseph A treasurer 97 E
Seeley Harry W draughtsman 97 E Howard bds Mrs Maria Chubbuck, Bicknell H N
Segg Ida tailoress bds 8 Berlin
Seiders Wilmont A (Crothers & Seiders) 321 Newport av h 240 S Central av [ver
Seldon Herbert F machinist h 20 Ri-
Seller Merton H clerk 644 Washington h 506 South
Sellers William J blacksmith Willard near W Q station h at B
Selucci Antonio stonecutter h 126 Liberty
Senior Edward blue printer 97 E Howard h at Weymouth
Sennott Catherine widow James H h 29 Bromfield [Bromfield
" James traveling salesman bds 29
Seppala Finnelle F grocer 8 Hillside h do
" Jacob stonecutter h 58½ Smith
" Michael stonecutter h 58 Smith
Serafinelli Guido (Giordanni & Co) h r 47 Hall pl
Serafini Luigi polisher h 137 Common [h 46 Nelson
Serberg Victor bicycles 16 Copeland
Sesona Alberto stonecutter b 57 Rodman [man h do
Settimelli Emanuel granite 24 Tof-
Setton Arthur C draughtsman U S N bds 11 Farnum [1262 Hancock
Severance Howard E motorman rms
" John A clerk h 314 Fayette

JOHN STUART CO.
WOLLASTON, on the Boulevard and Vassall Street . . . TEL. CONN.
MOTOR BOATS AND ENGINES
Boat Storage Out and Inside
FACILITIES FOR REPAIRING ALL MAKES OF ENGINES

Sewell Asa O A carpenter 12 Farnum h do
" Clarence W student b 12 Farnum
" Harold carpenter b 82 W Elm av
" John T carpenter h 21 Edison pk
" Lytel A carpenter b 21 Edison pk
Seymour Hubert C commercial traveler h 221 Arlington
Sforza John laborer h 86 Canal
Shane Isaac rem to Kalamazoo Mich
Shangold Benjamin laborer h 331 Water
" Israel pedlar h 329 Water
Shanley Peter blacksmith h 59 Pond
Shannon Philip J rivetmaker h 102 Safford
" Thomas fireman b 46 Winter
Sharkey Margaret Mrs h 71 Cleverly ct [36 Briggs
" Patrick chauffeur C M Bryant h
Sharon Abraham tinsmith h 486 Sea
Sharp Daniel machinist bds 23 Newcomb place [h 56 Broadway
" James C M clerk 97 E Howard
" John ironworker h 34 Field
Shattuck Elizabeth H widow bds 30 Elmwood av [100 Revere rd
Shaughnessey John J manager B h
Shaw Byron shipper b 20 Broadway
" Clara M teacher Willard school b 122 Crescent
" Edgar steamfitter h 39 Royal
" Edward M carpenter h 25 Cherry av [N Central av
" Irving L probate examiner h 101
" Reginald F boat builder h 106 Cummings av
SHAW WILLIAM G treas The Quincy Bulletin and furniture 1 and 3 Hancock bldg h 44 Butler rd See foot lines
Shawmut Spring Water Co end Forest av
Shawstrum Albert laborer h 5 Carlmark [av h 208 Beach
Shay Albert P plumber 329 Newport
" Ernest M variety 99 Beale b 35 Beach [153 Norfolk
" Frank J commercial traveler h
" John B candymaker b 153 Norfolk
" Lewis A carpenter h 35 Beach
" see Shea
Shea Alfred janitor rms 61 Washington [A
" Catherine housekeeper h 25 River
" Catherine widow John b 26 Baxter [116 Copeland
" Catherine J widow Daniel F h
" Charles L clerk P O B h Weymouth st near Sea st [Hill
" Daniel F stonecutter h 29 Town
" Daniel J stonecutter h 11 Bunker Hill av [field
" Daniel M reserve police h 91 Gar-
" Dennis (25 Larry pl) died June 13 1912 [Newbury av
" Edmund A machinist h h 263
" Henry R apprentice b 350 South
" James M laborer b 25 Larry pl
" John apprentice b 187 Phipps
" John quarryman h 4 Ashland
" John stonecutter h Bunker Hill av W Q [Hill av
" John W shoemaker b 30 Bunker
" Julia bds 350 South [Hancock
" Margaret widow Frank h 210
" Mary A widow Michael h 30 Bunker Hill av [Neponset
" Michael (shipfitter) removed to
" Michael E supt h 285 Common
" Oswald clerk B b 30 Bunker Hill av [ards lane
" Patrick F engineer h 47 Pack-
" Patrick F laborer b 25 River A
" Thomas laborer b 1092 Sea H N
" Thomas F salesman b 11 N Payne
" Timothy J teamster h 17 Spring av
" Timothy W laborer b 25 Larry pl
" Walter J electrician b 18 Bryant av
" William & Son (William T Shea) contractors 279 Common
" William H molder b 25 River A
" William J clerk b 116 Copeland
" William T (William Shea & Son) 279 Common h do
" see Shay
Sheahan Eliza C teacher Adams school bds 8 Goddard
SHEAHAN GEORGE M physician and surgeon 12 School h do office hours until 8.30 a m, from 2 to 3.30 and 7 to 8 p m Tel 474

Use Your Credit at W.G. Shaw
FURNITURE CARPETS RANGES
CITY SQUARE OPPOSITE THE FOUNTAIN

Sheahan
" Henry B instructor at H U Cambridge b 12 School
" Mary L widow Joseph M h 12 School [cock b 25 Baxter
Sheehan Daniel washer 1485 Han-
" George L brakeman h 70 Adams
" John machinist b 12 Perkins
" Margaret teacher b 46 Bates av
" Matthew P bookbinder h 46 Bates av
" Michael stonecutter h 12 Perkins
" Thomas stonecutter h 82 Crescent
Sheehey Alice M teacher Montclair school h at E Weymouth [land
Sheehy John pavingcutter b 22 Cope-
Sheldon Eva S clerk 307 Newport av b 109 Grand View av
Shellman Samuel H hairdresser 6 Granite rms 1419 Hancock
Shepard Fred teamster b 37 Hall pl
" Joseph teamster h 37 Hall pl
" Joseph Jr rem from city
" William M driver 148 Old Colony av b 324 Farrington [17 Silver
Shepherd Frederick S bookkeeper h
" Freeletta L h 59 Mill
" Freeman W b 59 Mill
" George shoemaker 13 Newcomb h 18 River Q P [River Q P
" George N wood engraver B b 18
" G Herbert machinist b 18 River Q P
Sheppard Carl R sec J F Sheppard & Sons Inc 27 Granite h 23 Bridge
" Charles G vice pres J F Sheppard & Sons Inc coal 17 Wharf and 27 Granite h at E Braintree [h 23 Marion
" Charles G clothing 38 Summer B
" Eben W vice pres J F Sheppard & Sons Inc coal 17 Wharf and 27 Granite h 58 Greenleaf
" Joel F pres J F Sheppard & Sons Inc coal 17 Wharf and 27 Granite h at E Braintree
SHEPPARD J F & SONS Inc Joel F Sheppard pres coal wood and ice 27 Granite, 17 Wharf and 329 Newport av See page 339

Sheppard
" Willard P treas J F Sheppard & Sons Inc 17 Wharf and 27 Granite h at E Braintree
Sherad Esther widow Joseph variety 347 Water h do
" Louis shoemaker b 347 Water
Sherburne Charles H carpenter h 608 South
" Eva F housekeeper 74 Greenleaf
" Harry E b 608 South [South
" Helen A stenographer bds 608
Sherman Charles R real estate 311 Newport av h at E Milton
" Clarenec E clerk 1435 Hancock rms 1433 do [do
" Cyrus T dentist 44 Greenleaf h
" Fred teamster b 54 Curtis av
" James T rem to Chicago Ill
" John J died June 11 1911
" Stanley C student b 44 Greenleaf
" Willard D blacksmith h 191 Franklin [leaf
" Winthrop C student b 44 Green-
Sherriff Annie widow James h 22 Broadway Q P
" William plumber b 22 Broadway
Sherriffs Alexander W stonecutter b 46 Newcomb pl [comb pl
" George stonecutter bds 46 New-
" Jane Mrs h 46 Newcomb pl
" William stonecutter bds 46 Newcomb place
Sherwin Edward J foreman 97 E Howard h 345 Washington
" George H clerk B h 30 Clive
" Gordon A clerk B b 30 Clive
" Leroy M student b 345 Washington [Willard
Shevlen Elizabeth widow John h 186
" John C draftsman b 186 Willard
Shields Jennie b 75 North
Shipley Warden painter bds 581b Washington
Shirley Alexander janitor Washington school h 592 South
" Annie teacher b 139 Quincy
" George O janitor Lincoln school h 139 Quincy
" George V bookkeeper 18 Dimmock bds 139 Quincy
" Jessie O teacher Willard school b 139 Quincy

VENETIAN BLINDS
GRILLE WORK and STAIR WORK
J. W. BAILEY & SONS CO. 14 Haymarket Sq., Boston

Shirley
" Margaret I teacher Mass Fields school b 139 Quincy [South
" Margaret K stenographer b 592
" Mary E compositor 1424 Hancock b 139 Quincy [South
" William A machinist bds 592
Shockman John shoemaker h 274 Water
Shoecraft Mabel E b 29 Webster A
Shores Arthur H painter h 24 Main
" Eliza C dressmaker 38 Spear h do
Short James J shipfitter h 11 Phipps
" John O salesman 188 Pearl B h 22 Cheriton rd
" John W H rem from city
Shorter Wade H foreman h 48 Cherry
Shortle Charles A clerk B b 1 Pine road
" John J laborer h 293 Common
" Joseph laborer b 293 Common
" Thomas J insuarnce agent bds 1 Pine rd
Shultz Fred W A shoe findings 31 Lincoln B h 289 Belmont
" Robert asst foreman 97 E Howard h 23 N Central av
Shunk Alice W clerk 331 Newport av b 310 Safford
" Gilbert C news dealer 331-333 Newport av h 310 Safford
Shute Frank A mgr B h 54 Wayland
Shutz William ironworker b 186 E Howard [Hancock
Shydecker E electrician rms 1419
Shyne Ellen teacher Wollaston school b 53 Butler rd [ler rd
" Eugene granitepolisher h 53 But-
" Michael G shipper b 53 Butler rd
Sibley Arthur accountant B h 18 Grand View av
" Margaret teacher bds 18 Grand View av [View av
" Robert H clerk B bds 18 Grand
Sickles Charles E machinist h 19 Holmes [19 Avon way
Sidelinger George A bookkeeper B h
" William F optician B h 184 Washington
" Zenas H h 19 Avon way [more
Siegers Perley conductor rms 11 Gil-
Siera John stonecutter b 78 Suomi road
Sievenen Heikki stonecutter h 16 Prospect Hill [Carlson
Sigglen Herman stonecutter rms 18
Siidonen Matti laborer h 392 Granite
Silva Bros (Frank P and Walter J Silva) florists 907 Hancock
" Charles carpenter h 23 Weymouth H N
" Frank B clerk b 905 Hancock
" Joseph barber 1382 Hancock rm 1 h 108 Palmer [cock
" Walter J (Silva Bros) b 905 Han-
Silver Joseph grocer 153 S Walnut h do
Silverman David junk 13 Cyril h do
" Julius laborer b 56 Cyril
" Samuel junk 105 Sumner h do
Silwert John laborer h 389 Washington [Edison pk
Simmons Alfred L civil engineer h 72
" Alice widow Alfred F b 72 Edison park
" B Eldrid W bds 72 Edison park
" Frank moulder b 112 Chubbuck
" George boilermaker b 668 Washington
" George painter h 1233 Sea H N
" George R clerk 1415 Hancock b 1562 do
" John E b 34 S Central av
" Ralph I mfr ladies' hats h 155 Safford [h 34 S Central av
" Walter E treas A Shuman Co B
" Walter E Jr clerk B h 12 Newport ter
Simonds Frederick W h 205 Belmont
" John B painter h 220 E Squantum A [lard
Simons John blacksmith bds 47 Wil-
" Mary widow William h 47 Willard [ite
Simonsen Simon rigger h 278a Gran-
Simpson Arthur R stonecutter h 387 Beale [Edgemere rd
" Frederick draughtsman bds 38
" George painter bds 86 E Howard
" William B asst treas h 16 Prospect av
Sims Arthur W chauffeur 64 Washington b 1564 Hanncock
Sinclair Alexander machinist h 304 Water [49 Penn
" Alonzo janitor Quincy station b
" John shipfitter h 34 Payne

EVERYTHING IN STATIONERY
at CHAPIN'S
1395 Hancock Street, - - - Quincy, Mass.

Sinclair
" John T blacksmith h 49 Penn
" Robert P asst foreman 97 E Howard h 26 Stewart
" William driller b 187 Phipps
Singer Sewing Machine Co 1463 Hancock
" William removed to Boston
Singler John carpenter h 33 Elm
Singleton Charles H jeweler B summer res 39 Bay S [side
Sippola Matti quarryman h 11 Hill-
Sircese Joseph laborer h 18 Sixth av
Sirio Salvatore laborer h 38 Water
Sister Mary Bonaventure superior St John 's Parochial School h 26 Phipps
Sisters of St Joseph 26 Phipps
Sivewright William W draughtsman b 27 Edwards [Nelson
Sjolund Henry granite cutter h 45
Sjurson Sugard boilermaker h 90 Arnold [coe place
Skelden Alexander molder h 83 Glen-
" Alexander Jr butcher 83 Glencoe pl b do
" John machinist b 83 Glencoe pl
Skinner Arthur stenographer 97 E Howard h 192 Washington
" Frank A newsdealer 264½ Copeland h 110 Upland rd
" James stonecutter h 283 Whitwell [well
" James Jr, U S N bds 283 Whit-
" Mabel operative b 192 Washington [Washington
" Nellie widow Thomas G bds 192
" Thomas ironworker h 50 Stewart
" Thomas L clerk B h 48 Euclid av
" William F stonecutter h 18 Taber
Skoglund John rem to Neponset
Slade James H sec B h 17 Edgemere road
" Julia domestic 1 Independence av
" Mary V Mrs vocal teacher 17 Edgemere rd h do
Slader Claude W sign painter h end Sachem near Parkway
Slater Thomas carpenter h 18 Main
Slaunwhite William painter h 43 River rd H N
Slavin Adam caulker h 33 Baxter
" Frank carpenter h 273 Water
Slee William F artist h 288 Beach
Sleep Lillian B bookkeeper 1507 Hancock b 59 Henry
" William J inspector Custom House B h 59 Henry
" William W printer b 59 Henry
Sloan Harry diver's attendant b rear 737 Washington [ington
" Joseph machinist b r 737 Wash-
Slout Walter A mgr 1359 Hancock h 42 Euclid av
Small Alfred K chief engineer B S St Ry at Hyde Park h 72 Edison [son
" Alfred K Jr surveyor b 72 Edi-
" Brett A switchboard operator b 72 Edison [man
" Edwin W cravatmaker h 43 Free-
" Mary widow Michael h 369 Copeland
" Myron B chauffeur b 72 Edison
" Sanford (Timberlake & Small) grocer h 82 Billings
" William W driver h 63 Garfield
Smallett George driver h 22 Willard
" George foreman h 170 Common
" James conductor rms 7 Temple
" Robert laborer h 12 Bryant av
Smalley Henry C Granite Co Inc 102 Penn [ion
" Henry C pres 84 Penn h 14 Mar-
Smart Alexander M supt Lincoln Polishing Co h 51 Brooks av [av
" Charles L chauffeur h 35 Hollis
" John F builder b 120 Beach
SMART RICHARD CARPET CLEANING CO 1 Deacon Cambridge See page 14
" Sophia A widow Bradford b 36 Edwards
Smeaton Douglas W transitman 97 E Howard b 25 Watson rd
Smeltzer Emile draughtsman rms 6 School
" James F physician h Arnold rd
Smith Adam R bookkeeper h 114 Sagamore A [H N
" Albert awning maker h 888 Sea
" Albert E clerk 257 Water b 61 Independence av
" Albert E clerk 319 Newport av b 172 Highland av [Prospect av
" Albert Henry salesman B h 137

COLONIAL COLUMNS
EXTERIOR AND INTERIOR FINISH
J. W. BAILEY & SONS CO. **14 Haymarket Sq., Boston**

Smith
" Alexander D stonecutter h 107 Independence av [H N
" Alexander M engineer h Palmer
" Alfred C engineer h 42 S Walnut
" Annie Mrs h 1522 Hancock
" Annie M milliner 1291 Hancock b 172 Highland av
" Archibald M h 888 Sea H N
" Arthur K salesman h 19 Wollaston av
" Benjamin clerk h 25 Watson rd
" Benjamin Jr machinist b 25 Watson rd [av
" Bernard S stonecutter h 6 Bates
" Bertha stenographer b 108 Chubbuck
" Bros (Leslie W M and William A) tailors 319 Newport av and shoes do
" B L clerk 97 E Howard h 25 Watson rd [112 North Q P
" Catherine F widow J Harvey h
" Chandler W soles h 80 Grand View av
" Charles quarryman h 27 Nelson
" Charles D painter h 41 Bird H N
" Charles L (Smith & Dean) Hayward near Hancock h 45 Chester
" Charles M painter 772 Washington h 770 do [S Walnut
" Charles R messenger Q P O b 12
" Chester N bookkeeper B h 18 Beach
" Christina widow Alexander dressmaker 133 Franklin h do
" C H laborer b 46 Howard av [pl
" David A machinist b 110 Glencoe
" Delia bds 772 Washington
" Donald lithographer b 108 Phipps
" Edson J card gilder h 69 Pawsey H N
" Edward laborer b 23 Holmes
" Edward P removed from city
" Edwin printer B h 8 Berlin
" Edwin E machine operator h 73 Taylor
" Edwin M printer h 482 Beale
" Elizabeth B b 315 Highland av
" Ernest machinist b 607 Washington
" Ernest A clerk b 112 North Q P

Smith
" Eugene G mechanical draughtsman b 11 Berlin
" Eugene T insurance agent 1433 Hancock rm 13 h at E Weymouth
" Flora b 772 Washington [nington
" Francis M mail clerk h 31 Ben-
" Frank pipefitter b 67 Cleverly ct
" Frank A bookkeeper B h 7 Royal
" Frank A clerk 97 E Howard bds 286 Washington
" Frank B electrician h 1 Hoyloke
" Frank B shoemaker h 80 Turner
" Frank H h 11 Lunt
" Frank W driver h 183 Quincy av
" Fred H (H H I Smith & Sons) 644 Washington b at E Weymouth
" Fred W engineer h 398 Water
" Frederick engineer bds 1 Broadway
" Frederick A h 747 Hancock
" Frederick B electrical specialties 170 Summer B h 50 Willow
" Frederick H treas 50 State B h 701 Washington
" Frederick J brick mason h 104 Hollis av A [ington
" Frederick M student b 701 Wash-
" George laborer rms 38 Cottage
" George A supt B h 11 Berlin
" George F salesman B h 187 Belmont
" George H machinist b 97 Milk
" George P salesman B b 61 Brook
" George R caulker h 9 Wharf
" Granite Co (William A Smith) 29 Centre [rd
" G Gilman salesman h 51 Faxon
" Harold J T stone mason 322 Hancock h do [Dorchester
" Harry mechanic 87 Adams h at
" Harry stonecutter b 184 Liberty
" Harvey A carpenter b 112 North Q P [dence av
" Helen clerk Boston b 71 Indepen-
" Henry E machinist h Hull H N
" Henry G gen mgr 97 E Howard h 215 Goffe
" Henry S stonecutter h 43 Birch
" Henry W died Feb 8 1912
" Herbert timekeeper 97 E Howard h at E Braintree

COAL AND WOOD
C. PATCH & SON, Inc.
1422 HANCOCK STREET - - - TELEPHONE, 238-R

Smith
" Herbert A editor B h 18 Chester
" Herbert A editor B h Wedgewood cor Bellevue rd S
" Herbert H I (H H I Smith & Sons) and P O sub station 644 Washington h at E Weymouth
" Herbert J furniture mover h 23 North Q P [Billings road
" Herbert Myrom salesman h 171
" H H I & Sons grocers 644 Washington
" Ida E h 398 Water
" Isabel S widow Edwin H C housekeeper 11 Brooks
" Israel polisher h 4 Town Hill
" Ivan G teacher High school h at Somerville
" James shoe repairer 16 Brook b 8 Berlin [av
" James Jr clerk B h 172 Highland
" James A mgr B h 18 Clark
" James B B rem to Weymouth
" James C blacksmith b 39 Bradford
" James E rem to Haverhill
" James K teamster National Sailors' Home h 7 Bass
" James M bookkeeper 299 Centre h 39 Bradford
" James M polisher b 71 School
" James W machinist h 199 Quincy av [lin
" James W shoemaker bds 8 Ber-
" Jennie stenographer B b 53 Scammell [Willow
" Jennie B widow Charles F b 50
" John clerk 6 Hancock bldg rms Y M C A [av
" John granitepolisher h 30 Brooks
" John leathercutter h 34 Baxter
" John molder h 39 Hall pl
" John D clerk B b 37 Nelson
" John J machinist rms 72 Spear
" John M towerman h 64 Madison
" John T clerk rms Y M C A
" John T laborer b 11 Willet
" Joseph N h 53 Brook
" Josephine F widow Robert R h 105 Granite [550 Washington
" Judah salesman 1449 Hancock b

Smith
" Judson L clerk 403 Hancock h 54 Phillips [Safford
" Julia F widow Henry W bds 231
" J Gardiner Dr physical director public schools h 175 Glendale rd [gamore A
" Lawrence W salesman b 114 Sa-
" Lela I teacher b 105 Granite
" Leonard H shipbuilder h 95 North
" Leslie M W (Smith Bros) b 172 Highland av
" Louis J shoes 1449 Hancock h 550 Washington [Dorchester
" Louis T clerk 1381 Hancock h at
" Louis V checker b 1522 Hancock
" Martin J machinist h 243 Franklin [Washington ct
" Mary widow William B h 47
" Mary A M widow Alexander C h 172 Highland av
" Mary E Mrs h 398 Water
" Mary E widow Albertus bds 175 Glendale rd
" Minnie widow George bds 53 Scammell [cock rm 19 h do
" Minnie M dressmaker 1433 Han-
" Mollie K housekeeper 59 Cross
" Morton sec Public Library h Quincy Point [rd H N
" Nelson L shoecutter h 81 Centre
" Olive A masseuse b 172 Highland avenue [Weymouth
" Oscar clerk 97 E Howard h at
" Paul R marine engineer rms 1187 Hancock [buck
" Pearl P ship joiner h 108 Chub-
" Richard W painter h 14 Blake
" Robert polisher b 108 Franklin
" Robert quarryman h 215 Centre
" Robert D sec B h 237 Highland avenue
" Robert W stonecutter h 23 Penn
" Roberta teacher b 105 Granite
" Roy M tinsmith h 761 Washington
" Samuel D engineer h 172 Copeland [av
" Sidney boarding house 46 Howard
" Stephen Y sparmaker 7 Read pk
" Sydney J patternmaker h 27 Royal [cock rms 32 Chestnut
" Terrance horse shoer r 1503 Han-

L. P. MARKER
TELEPHONE CONN.
GAS FITTING, ELECTRIC WIRING, FIXTURES AND REPAIRS . . . . . .
Office, 90 Beal St., Wollaston, Mass.
Residence. 14 Blake Street

Smith
" Thomas A teamster 17 Wharf h 761 Washington [Penn
" Thomas C granite cutter h 69
" Thomas G mgr h 286 Washington
" Thomas J electrician h 65 Phipps
" Thomas J janitor Quincy school h 64 Old Colony
" Thomas K shipwright b 250 South
" Thomas R foreman h 83 Nightingale av
" Walter B bookkeeper 275 Washington B h 89 Kemper [lane
" William polisher h 22 Jackson
" William riveter b 101 Sumner
" William A (Smith Bros) bds 172 Highland
" William A (Smith Granite Co) 299 Centre h 61 Independence av [av
" William E riveter b 183 Quincy
" William G gardener h 250 South
" William H b 130 Arnold
" William H letter cutter b 61 Independence av [vere rd
" William J ironworker h 93 Re-
" William R tinsmith b 1562 Hancock
" William R shipfitter b 250 South
" & Dean (Charles L Smith and Sidney F Dean) forge Hayward near Hancock
Smithers P F asst foreman 97 E Howard h at E Braintree
Smokvina Santo helper h 137 Canal
Smolik Edward coppersmith h 37 Granite [land
Smollett George E driver h 52 Cope-
" George F foreman h 170 Common
" James conductor b 170 Common
" Robert W engineer h off Bryant av [rd
Smoot John P estimator b 81 Revere
Snasdell Henry helper rms 4 Granite
Sneath Isaiah W Rev pastor Wollaston Congregational church h 30 Marion
Snell Fred removed from city
Snellgrove George R clerk 97 E Howard h 632 Washington
Snider Arthur W clerk foot Beach h 119 Hamden circle

Snider
" Frederick E clerk B b 119 Hamden circle [den circle
" Nancy widow John bds 119 Ham-
Snow Amelia J widow Ephraim A h 96 W Elm av [41 Hamilton
" Clarence R mining engineer h
" Elsie L rem to Foxboro
" Emma B widow Herbert A b 96 W Elm av [ry
" George K estimator B h 62 Hen-
" Herbert C rem to Foxboro
" Madeline S clerk b 385 Hancock
Snowdon Edwin C provisions 12 Brook h Granger near N Central av [South
Snyder Charles B foreman h 87
" Fred lineman h 33 Richie rd
Sochat Hayman (Norfolk Clothing Co) 1479 Hancock h 44 Chestnut
" Myer clerk 11 Cottage av bds 44 Chestnut [Hunt
Sodergren Ernest E electrician h 42
Soderman Alex J rigger h 114 Town Hill
Solan Ellen h 82 S Walnut
Solander John stonecutter bds 103 Nightingale av [ingale av
" John F quarryman h 103 Night-
Solari Ferruccio stonecutter h 59 Columbia
Soley Walter H supt at Stoughton h 2 Edgemere rd [Prospect av
Solheim James J draftsman rms 94
Solmondi Vincenzo stonecutter h 358 Copeland [Howard
Solomons William G helper h 156 E
Solow Harry blacksmith h 154 S Walnut
Somers Charles J hairdresser 13 Faxon blk h 17 Newcomb pl [lard
Somes M Sidney foreman b 179 Wil-
Sommontes Frank stonecutter h 83 West [b 11 Revere road
Songiolo Felice clerk 1527 Hancock
Sosone Joseph pedlar h 16 Union
Souden Alexander J steam driller h 43 Quincy av
" Frank W 37 Richie rd
" George P machinist b 317 Water
" James M, U S N b 317 Water
" Jane widow Alexander h 317 Water

SHAW'S IS THE PLACE

W.G. Shaw
FURNITURE, CARPETS, RANGES
CITY SQUARE
OPPOSITE THE
FOUNTAIN.

Souden
" John A rem to Scotland
" Robert E conductor h 7 Temple
" William (Souden & Morrison) h 28 Taber S Q
" & Morrison (William Souden and Francis Morrison) granite 93 Gilbert
Soule George H S at 40 Water B h 127 Prospect av W H
" M Jeanette stenographer B b 130 Taylor [Q
Souter John A clerk bds 44 Taber S
" Margaret widow Alexander h 44 Taber S Q
" Nellie clerk b 44 Taber S Q
South Quincy Granite Co Vernon st
Souther Beatrice P Mrs clerk 1425 Hancock h 26 Edison
" Frank A mason h 26 Edison
" Isabell A widow Horace O bds 26 Edison [ington h do
" Marcella A dressmaker 336 Wash-
" Parker boot stitcher h 38 Elm
Southerberg Walter laborer bds 53 John
Southwick C R mgr h River rd H N
Southworth Edward B h 94 Greenleaf
" Winthrop M h 314 Safford
Spain Annie stitcher b 37 Grove W Q
" Catherine stitcher b 37 Grove W Q
" Cornelius paving cutter h 37 Grove W Q [Q
" John paving cutter h 37 Grove W
Spargo Alfred H rem to Milford N H
" Alfred J stonecutter h 198 Centre
" Arthur H blacksmith b 395 Water
" Edith bookkeeper B b 395 Water
" Frederick J blacksmith h 153a Water
" John E printer 2 Roberts h do
" Nellie bookkeeper b 160 Franklin
SPARGO PRINT The William G Spargo prop 2 Roberts opp Lincoln school See back cover
" Sarah widow Stephen h 395 Water
" William G prop The Spargo Print and Quincy Evening Telegram 2 Roberts h 4 do

Spargo
" William J foreman 83 Liberty h 42 Bradford [h 160 Franklin
" William T granite 83 Liberty
" William T 2nd apprentice b 160 Franklin [Washington
Sparouch Antonio laborer h 118
Sparrino Frank stonecutter h 197 Liberty
Sparrow Fred S candymaker bds 27 Prospect av W H [land av
" J Arthur salesman B h 380 High-
" Mabel G bookkeeper 329 Newport av b 27 Prospect av W H
" Marcena R confectionery 10 Brook and Metropolitan parkway near Beach h 27 Prospect av [M C A b 139 Upland rd
Spaulding Emma M stenographer Y
" Mary E widow Almus h 139 Upland rd [166 Washington
Spear Caroline widow Charles A h
" Carrie F music teacher 118 Granite h do [died May 2 1912
" Catherine widow Christopher A
" Charles H h 27 Franklin
" Elihu T chief engineer Quincy pumping station h 18 Merrymount rd
" Francis A h 25 Thayer
" Horace E optician b 27 Franklin
" Horace F cashier 1354 Hancock h at Marshfield Hills
" Howard D salesman B h 112 Granite [E Squantum
" Jesse clerk B h Conant rd A n
" Lucy M h 46 Adams [Chubbuck
Speirs Allan B ironworker h 58
Spence John M boarding house 57-59 Broadway Q P h 9 Watson ter [Winter h do
Spencer Frederick J lace bleacher 45
" Harris C printer h 44 Freeman
" Mary A, widow Frank E h 248 Farrington
" Nelson M freight agent and station agent Quincy Adams station h 12 Trescott
" Thomas A student b 45 Winter
Spillane Cornelius rem to Boston
" Cornelius J J h 40 Brackett pl
Spinney Frank H machinist h 270 Farrington
" Grace M teacher Mass Fields school h at Dorchester

WOOD MANTELS
EXTERIOR AND INTERIOR FINISH
J. W. BAILEY & SONS CO. 14 Haymarket Sq., Boston

Spinney
" Helen M widow Stephen b 1072 Hancock [son
" Thomas L carpenter h 38 Madi-
Spooner George F fruit B h 64 Revere rd [ston av
" William H salesman h 140 Water-
Sprague Anne J Mrs, C S practitioner h 346 Belmont [mont
" Arthur C draftsman h 346 Bel-
" Eugene H Quincy Supply Co 123 Liberty h 8 Spark
" Frank H, C S practitioner 1419 Hancock rm 14 and engraver B h 346 Belmont
" George E boat builder end River Q P and variety 414 Washington h 410 do
" Harry E clerk b 73 Goddard
" Harry W patternmaker h 141 Elmwood av
" John E agent h 73 Goddard
" Lester student b 410 Washington
" Marcia R widow Edward bds 39 Edwards
" Rathbain E apprentice b 8 Park
" Reginald H apprentice b 8 Park
Spratt Roberto E Argentine Commission h 4 Francis ct
Spriggins Hattie widow Richard clerk B b 59 Coddington [dington
" Richard designer B bds 59 Cod-
Sproul Bernice Mrs h 48 Baxter
" Claude H removed from city
" Elias removed from city
" George helper foot of Pond h 71 Brackett [drick av
" Herbert A painter h 185 Ken-
" James mill hand foot Pond b 71 Brackett
" Walter P painter h 8 Franklin place [Winslow rd S h do
Sprude Christopher gardener 182
" Fred gardener 182 Winslow rd S h do [rd S
" Herman student b 182 Winslow
Sprunk Aloysius A machinist h Sterling rd
" W Joseph machinist bds 90 Safford [63 Montclair av
" Nicholas stained glass worker h
Squantum Inn, Dorchester S
" Yacht Club end Channing [av
Ssain Mohammed heater b 20 Sixth
Stack Timothy W machinist bds 62 Cleverly ct
" William D clerk B summer res 33 Gladstone S [tervale
Stacy Lyman S stonecutter h 95 In-
Staff Arthur E teacher High school rms 54 Merrymount rd
Staffin James painter h 97 Brackett
Stancombe Grace R bookkeeper 1422 Hancock b 1487 do
" Joseph W undertaker 1485 Hancock h 1487 do [son
Stanford John helper b 10 Thomp-
" Walter shipfitter b 7 Thompson
Stanfors Frank stonecutter h 56 Albertina [barton rd
Stanion Harry C salesman 15 Dun-
Stanley Archie clerk 1443 Hancock b South st
" Arthur salesman B h 74 Elm av
" Flora H widow Charles A bds 3 Baxter [way
Stanton Charles D laborer b 7 Rail-
" James E tinsmith h N Central st
" John ironworker b 85 Safford
" John J stone mason bds 63 Germain av
" Mary widow Patrick h 7 Railway
" Timothy forester b 7 Railway
" Warren L pianomaker h 25 Willet [H N
Staples Oscar engineer h 37 Sea av
Starbird Blanche S Mrs h 90 Brook
" Charles E tailoring 1382 Hancock rm 4 h Albatross rd
" Mattie M Mrs millinery 4 Maple h Albatross road
" Walter D salesman b 90 Brook
Starbuck E Louise violin teacher h 7 Freeman
" Millie E artist h 7 Freeman
Starr John H driver Q W W h 62 Euclid av [clid av
" Mary Mrs dressmaker h 62 Eu-
" Peter J driver 24 Granite h 38 Payne
Starrett Charles V salesman 157 Warren av [av
" Simon R electrician h 76 Glover
Start Dora M teacher Wollaston school
Stathopulos Andrew clerk 1505 Hancock b 22 Saville [Granite
Steanbeck Charles stonecutter b 156

COLONIAL COLUMNS
EXTERIOR AND INTERIOR FINISH
J. W. BAILEY & SONS CO. 14 Haymarket Sq., Boston

STEARNS A T LUMBER CO The 166 Devonshire and 1 Sudbury Boston and 98 Taylor Neponset See page 338
" Charles A salesman h 66 Glover avenue [nite
" George A blacksmith h 215 Gra-
" Martin H electrical engineer h 240 Beale [nite
" Nancy J widow Levi h 215 Gran-
" Ray A clerk B h 16 Green W P
Stebbins George H clerk Boston b 22 Blake [field
" George W machinist h 72 Brom-
" Myron R clerk b 72 Bromfield
Stecher Charles A salesman h 86 Botolph
Steele C Louise teacher Woodward Institute b 1136 Hancock
" Edward laborer h 156 Granite
" Gertrude clerk 8 Washington rm 9 b 156 Granite
" Laughlin contractor rms 69 Germain Q P [wealth av
" William machinist b 21 Common-
Steenstra Frederick H pastor Chrysostom Episcopal church h 523 Hancock [berty
Stefani Guido blacksmith h 156 Li-
Stefanini Louis shipfitter h 31 Water
Steffens Frederick W h 88 Freeman
Stegmaier Katherine L rem to Plymouth
Stein Erland ship joiner h 33 Nelson
" Gustaf blacksmith h 255 Whitwell
Steinbrenner Frederick stonecutter h 241 Water [Chubbuck
Steinhaur William riveter bds 111
Steir Max laborer h 14 Clarke av
Stenborg Hjalmar machinist 64 Summer h 15 Grant [bertina
Stenfors Frank stonecutter h 56 Al-
Stenzel Charles H h 39 Botolph
" George C clerk 72 Newbury av b 39 Botolph [Jackson
Stephen Alexander blacksmith h 16
Stephens Abraham mgr 79 Newbury av b 108 Hollis av [erts
" George W stonecutter h 41 Rob-
" Jennie domestic 73 Goddard
" John stonecutter b 41 Roberts

Stephens
" Minetta J widow George h 34 Prospect [lis av
" William H foreman B h 108 Hol-
Stephenson Albert E plumber 329 Newport av h 214 Arlington
" Frank J towerman h 65 Old Colony av
" John draughtsman b 28 Charles
Stern Isaac shoe repairer 577 Washington h 118 Summer [vale
Sternberg Nathan junk h 100 Inter-
Stetson Arthur W job printer 66 Washington h do
" Ella L shoes 66 Washington h do
" James H pres 157 Essex B h 49 School
" J A timekeeper 97 E Howard h at Weymouth [A
" William N clerk B b 62 Webster
Stevens Abbie T Mrs boarding house 102 Chubbuck
" Alton E electrical engineer 116 Fayette h 25 Edwin
" Daniel ironworker b 85 Safford
" Florence dressmaker 50 Prospect b do
" Fred letter cutter b 43 Trafford
" George draughtsman U S N bds 26 Stewart [bury
" George H machinist b 32 New-
STEVENS HARRY A insurance 141 Milk rm 318 Boston h 50 Wayland See page 3
" James J rem to Providence R I
" Jesse Fenno steam heating B h 14 Prospect av W H
" John rubberworker h 64 Walnut
" J Arthur apprentice b 113 Atlantic A
" Sanford S electrician h 50 Prospect [tic A
" Vincent apprentice b 113 Atlan-
" William foreman h 51 Putnam
" William T removed from city
Stevenson George rem to Cambridge
" Harry machinist h 197 Whitwell
" Hugh carpenter b 52 Edison
" Thomas riveter h 95 North
" William ironworker h 111 Chubbuck [ton h 141 do
" William H grocer 128 Washing-
Stewart Alexander D lendingman 97 E Howard h 186 Franklin

SHAW'S
On The Square
W.G. Shaw
FURNITURE CARPETS RANGES
CITY SQUARE OPPOSITE THE FOUNTAIN.

Stewart
" Andrew M foreman h 177 Whitwell
" Charles J helper b 179 Liberty
" Daniel machinist h 34 Bay View
" Duncan tinsmith h 219 Newbury av [av
" Elsie F housekeeper 114 Newbury
" Frederick R blacksmith h 41 Franklin [ington
" Gordon machinist b 192 Wash-
" James D M rem to Princeton N J
" Jane widow James h 89 Water
" Janie E F Mrs b 26 Brook
" John A carpenter and builder 11 Branch h do [rd
" John C carpenter h 103 Faxon
" Malcolm stone polisher bds 56 Jackson [chinist h 31 Berlin
" Malcolm C special police and ma-
" Margaret C cashier 1381 Hancock b 139 Upland rd [berty
" Mary widow Charles h 179 Li-
" Robert W clerk B b 179 Liberty
" Simon M electrician b 186 Franklin
" Walter woodfinisher h 54 Cranch
" Walter H machinist h 272 Farrington
" see Stuart
Stiglich Frank laborer h 22 Field
Stiles Carrie E widow b 28 Brook
" Cecil A salesman h 18 Berlin
" Frank D foreman h 51 Channing
" Raymond H salesman h 28 Brook
Stillman Ida widow Morris removed to Lynn
" Max removed to Lynn [Payne
Stinson Kenneth ticket agent bds 54
" Orville R removed to Boston
Stirling Harry T druggist 63 Sagamore h 422 Hancock [ington
Stitt Alice shoeworker b 660 Wash-
" George repairman 250 Washington b 660 do
" John teamster 17 Wharf h 660 Washington [660 Washington
" John Jr teamster 17 Wharf bds
" Mabel shoeworker b 660 Washington [ington
" Mary shoeworker bds 660 Wash-

Stitt
" Robert B teamster 17 Wharf h 15 do [ette
Stobart Thomas J painter b 89 Fay-
STOCKER EBEN assessor rm 7 City Hall and real estate 69 Botolph h do See page 59
" Frank T rem to Milton
Stockford Frederick R watchmaker h 110 Hollis av
Stockwell George T b 5 Marlboro
Stoddard Annie operative b 22 Edwards
" Frank H shoemaker h 27 Baxter
" Luther b Sailors' Snug Harbor
" Maria widow Charles H bds 198 Washington [ton
" Willie E painter h 198 Washing-
Stokes Gilman M machinist h 255 Fayette
Stone Carrie E widow h 124 Belmont
" Charles vest maker 1 Province B h 1 Bedford [126 Palmer
" Dennis teamster 1495 Hancock h
" Edith b 52 River
" Eugene R Hon mayor office rm 6 City Hall h 52 River Q P
" Frank E apprentice 1281 Hancock b 52 River Q P
" George W rem from city
" George W treas B h 102 Grand View av [lin
" John B stonecutter h 220 Frank-
" Louis painter h 331 Water
" Marjorie L dressmaker 278 Beach b do [Beale
" Mary widow Charles H bds 150
" William driver h 62 Trafford
" William J lawyer B h 68 Oxenbridge rd
" William T teamster 1495 Hancock
Storer Annie M Mrs b 885 Hancock
" Richard V (Storer & Gelotte Co) h at Chicago Ill
" Sarah A widow Silas b 52 Brook
" & Gelotte Co (Richard V Storer and C Otto E Gelotte) granite 70 Penn [Farrington
Story Austin W, R R clerk bds 291
" Jonathan traveling passenger agt 50 Channing rd
Stout Edwin F bookkeeper William Hall & Co h 883 Hancock
Stover Thomas painter b 89 Fayette

CAMERAS and PHOTOGRAPHIC SUPPLIES
Developing and Printing
at CHAPINS, 1395 Hancock St.

Stowe William J lawyer h 76 Brooks
Stowers Arthur H foreman B G W h 47 Lunt
" Herbert M h 67 Billings rd
" Joseph C h 67 Billings rd
Strachan Isabella G widow h 977 Hancock
" John ironworker b 10 Sumner
" Neil carpenter h 10 Sumner
Stramburg Gust polisher h 32 Station
Strange Marion S teacher John Hancock school b 122 Crescent
Strattard Charles patternmaker h 24 Hersey place [sey place.
" Charles L apprentice b 24 Her-
Stratton Mary T bds 17 Edgemere rd
Straw Doris J stenographer bds 66 Merrymount rd
" Helen L stenographer B bds 66 Merrymount rd
" Lilla B Mrs h 66 Merrymount rd
Streeter Wyman H dentist Boston h 20 Lincoln [Highland av
Stressenger David W asst mgr h 245
Stromberg Gustaf polisher h 12 Station [ty
Stronach John laborer h 149 Liber-
Stuart Angus A builder 63 Farrington h do [bury av
" Elsie Mrs housekeeper 114 New-
" John (John Stewart Co) h 56 Bromfield
STUART JOHN CO (John Stuart) boat and engine builders foot of Beach See foot lines
" John A carpenter h 178 Vassall
" Joseph F loftsman h 421 Washington [buck
" Robert blacksmith bds 111 Chub-
" see Stewart
Stubbs Edwin S steamfitter h 21 Vane [Cleverly ct
Studley Harry G engineer bds 72
" Henry O pianomaker b 66 Washington
" Warren b 29 Granite [ney rd
Stull William B mgr B b 17 Whit-
Stuper William baker S Boston h 51 Sea av H N
Stuppo Hjalunas machinist bds 62 Cleverley ct [Belmont
Sturgeon Jane Mrs saleslady b 118
Sturgis Austin K shipper b 203 Highland av [b Rock Island rd
" Benjamin M clerk 1443 Hencock
" Julia C widow h 203 Highland avenue
" Walter H (Sturgis & McKim) 1433 Hancock h Rock Island road
" & McKim (Walter H Sturgis and Ohman N McKim) provisions 1433 Hancock
Sturrock Alexander clerk 1475 Hancock b 5 Shaw
Sturtevant Joseph L mfg chemist at Cambridge bds 236 Adams
" Lawrenec H mining machinery Harrison square Boston h 234 Adams
" Thomas L mining machinery Harrison square Boston h 236 Adams [Water
Styke Michele stonecutter h rear 33
Sudron William riveter h 20 Payne
Sugrue Alice F telephone operator b 18 Bryant av
" Dennis engineer h 18 Bryant av
" Helen G rivetmaker b 18 Bryant avenue
Sullings Susan H widow b 34 Brook
Sullivan Abbie h 12 Eliot
" Annie widow James h 11 Phipps
" Antonio laborer h 54 Newcomb
" Barney laborer b 475 South
" Bridget E widow James h 33 Payne
" Charles E clerk b 96 Water
" Charles J mason h 96 Water
" Cornelius coachman h Valley st
" Cornelius coatcutter h 208 Willard [324 Granite
" Daniel draftsman 97 E Howard b
" Daniel M engineer h 27 Quarry
" David J clerk b 124 Quincy av
" Dennis C molder b 27 Farrington
" Edward conductor bds 964 Hancock
" Edward J electrician b 50 Botolph [964 do
" Edward J starter 954 Hancock b
" Elizabeth teacher Lincoln school b 20 Quincy av
" Elizabeth Mrs h 32 Sumner

JOHN STUART CO.
WOLLASTON, on the Boulevard and Vassall Street . . . TEL. CONN.
MOTOR BOATS AND ENGINES
Boat Storage Out and Inside
FACILITIES FOR REPAIRING ALL MAKES OF ENGINES

Sullivan
" Elizabeth M housekeeper 36 Madison [h 324 Granite
" Frances C teacher Willard school
" Frank P salesman B h 55 Maple
" Frederick bds National Sailors' Home [land
" George A clerk Q P O b 50 Cope-
" Gerald A provisions 90 Sagamore b 148 Washington
" Hannah widow John h 33 Payne
" Hannah widow John h 208 Willard
" Herbert I operator B S St Ry power station h at Dorchester
" James F bricklayer b 12 Linden A
" James H stonecutter and pres Water cor Liberty h 44 Payne
" James H Jr timekeeper 97 E Howard b 44 Payne
" James J laborer b 96 West
" James J skiver b 99 S Walnut
" James M machinist b 432 South
" James W coremaker h 36 Madison [h 158 Glendale rd
" Jeremiah R clerk 1 Hancock bldg
" Jerome L welder b 33 Payne
" John leather Brockton h 186 Norfolk
" John stonecutter h 3 Wilson
" John D stonecutter h 50 Copeland [land
" John E blacksmith h 259 Cope-
" John F clerk b 36 Madison
" John F salesman b 52 Copeland
" John J driver b 44 Payne
" John J granite polisher bds 220 Quincy av
" John J rivetmaker h 51 Baxter
" John P fisherman h 853 Sea H N
" John R shoemaker b 259 Copeland
" John S produce b 50 Copeland
" John W coachman h 396½ Washington [Botolph
" Joseph H clerk 90 Sagamore b 50
" Joseph J clerk 1465 Hancock b 44 Payne
" Julia M bds 96 Water
" Leo G shoemaker b 50 Copeland
" Leo P letter carrier Q P O h at Dorchester

Sullivan
" Louise S clerk 10 Merrymount rd b 28 Carruth
" Margaret h 69 Main
" Margaret clerk b 112 Upland rd
" Margaret widow Michael J h 84 West
" Maria h 22a Granite
" Mary h 42 Summer
" Mary A bookkeeper b 44 Payne
" Mary A h 220 Quincy [33 Payne
" Mary A stenographer 19 Miller h
" Mary B teacher at Walpole b 112 Upland rd
" Michael quarryman bds 22 Copeland [av
" Michael stonecutter h 19 Brooks
" Michael D treer h 99 S Walnut
" Michael F prop Lawrence House 24 Chubbuck h do
" Michael J clerk 257 Water h at N Abington [ton
" Michael J laborer h 27 Farring-
" Michael J Jr laborer b 27 Farrington

SULLIVAN MICHAEL T real estate and insurance 1433 Hancock rm 3 and 3 School h do See page 23
" M J salesman 263 Water h at N Abington
" Patrick ironworker b 350 South
" Patrick laborer h 12 Linden A
" Patrick laborer b 30 High School avenue
" Patrick molder h 1 Payne
" Peter M recorder Boston bds 470 South [4-5 h at S Braintree
" Philip H lawyer 7 Temple rms
" Philip H, U S N b 96 West
" Richard F molder b 53 John
" Robert F hairdresser 577 Washington h 558 do [land
" Robert P teamster bds 50 Cope-
" Rose widow Thomas J h 90 West
" Thomas E foreman b 33 Payne
" Timothy H steamfitter b 112 Upland rd
" Thomas J laborer b 96 West
" Timothy apprentice b 350 South
" Timothy foreman N Y N H & H R R h 50 Botolph [Q P
" Timothy laborer h 54 Broadway
" Timothy F clerk B b 50 Botolph

COAL C. PATCH & SON, Inc.
1422 HANCOCK STREET
TEL. 238-R GOOD COAL GIVES GOOD HEAT - - TRY OUR COAL

Sullivan
" Timothy J letter carrier Q P O h 38 Main
" William H shoeworker h 432 South [Water
" William John clerk Boston b 96
" William J salesman h 33 Payne
" William L clerk b 44 Payne
" William L clerk 90 Sagamore h at Boston
" William Paul mason b 96 Water
" W Russell clerk 954 Hancock b 432 South [mark
Sultan John stonecutter bds 3 Carl-
Summers Mary S stenographer 954 Hancock b 34 Quincy
" William foreman h 34 Quincy
Sumner Alphonso wholesale druggist Boston h 109 N Central av
" Emma F widow Joseph h 49 Shennen H N [wan S
" James H inspector h 6 Aga-
" Keziah D widow Lewis bds 48 Grand View av
" Park Real Estate Trust 1419 Hancock rms 3-4-5
" Robert H civil engineer h 57 Rawson rd [pl
Sundstrom Arvid carpenter h 73 Gass
" Olaf stonecutter h 19 Cherry
Sunnerberg Albin T carpenter h 9 Glenwood way
Supt of Schools office 8 Washington
Suso Fred laborer Sea st h do H N
Sussman Isaac foreman h 88 Cranch
Sutermeister Frederick A bookkeeper h 285 Belmont
" Walter A clerk bds 285 Belmont
Sutherberg John F machinist h 11 Rawson rd
" Walter laborer b 53 John
Sutherland John A prop Quincy Oil Co 57 Federal avenue h 172 Whitwell [dence av
" John B real estate 159 Indepen-
" William F salesman Boston h 50 Prospect A [rd
Sutton Harry L clerk b 119 Glendale
" John R b 119 Glendale road
" Joshua H b 146 Beach
" Mary widow Edward S b 14 Eustis [Newbury av
" Peter G leather sorter B h 246
Swain Isabella widow Stephen N variety 81 School h 27 Dysart
Swallow Maude C h 1174 Hancock
" Morton T h 1174 Hancock
Swan Everett I salesman h 7 Flynt
" Timothy L (Swan & Swangren) h 86 Glover av
" & Swangren (Timothy L Swan and Oscar Swanson) brass founders Newport av W
Swangren Oscar (Swan & Swangren) h at Somerville
Swanson Arthur driver 550 Adams b 107 Cranch [rd S
" Charles J painter h 1 Amerdeen
" C E blacksmith bds 71 School
" Elias A tailor h 3 Aberdeen rd S
" Frank removed to Cambridge
" Fritz clerk B h 33 Dysart
" Henry E clerk B b 43 Glover av
" John fireman h 47 Federal av
" John laborer h 52 Parker [well
" Mathew carpenter h 286 Whit-
" Matilda widow Emil h 43 Glover avenue [10 Curtis
" Nils P shoemaker 265 Whitwell h
" Olaf C stone polisher h 26 Mattson
" Oscar quarryman h 43 Curtis
" Oscar stonecutter h 109 Nightingale av
" Oscar A stonecutter h 36 Mattson [226 Franklin h do
" Oscar A carpenter and builder
SWANSON PETER carpenter and builder 27 Edwards h do See page 337
" Peter 2nd carpenter h 66 Cranch
" Samuel paving cutter h 107 Cranch
" Swante carpenter h 33 Nilsen av
Swartz Abraham baker h 21 Nash av
Swears Ellsworth W laborer h 14 Island av
Sweatt Orie O electrician h 39 Birch
Sweeney Anthony stonecutter h 72 Phipps
" Daniel clerk bds 73 Main
" Dennis S bookkeeper b 73 Main
" D Francis clerk 19 Saville b 73 Main [parkway cor Atlantic A
" Edward plasterer h Metropolitan
" Edward student b 73 Main
" James A engineer b 8 Bryant av

QUALITY CORNER W.G. Shaw
FURNITURE CARPETS RANGES
CITY SQUARE OPPOSITE THE FOUNTAIN.

SWEENEY JAMES W lawyer 1419 Hancock rms 9-10 b 72 Phipps
See page 15
" Joseph blacksmith b 73 Main
" Joseph salesman 263 Water h 186 Copeland [worker b 11 Baxter
" Joseph F special police and iron-
" Margaret E teacher Gridley Bryant school b 73 Main
" Martin E salesman b 72 Phipps
" May E shoestitcher b 8 Bryant avenue
" Michael Joseph h 90 Safford
" Michael J shoemaker h 73 Main
" Michael T physician 422 Hancock b do
" M Edward salesman b 72 Phipps
" Patrick laborer h 8 Bryant av
Sweet Charles E gen mgr h 23 Prospect av
" Clarence N salesman b 49 Everett
" Fannie M widow Arthur C b 49 Everett [ett
" Harold M illustrator h 49 Ever-
" Mildred H b 49 Everett
" William machinist h 238 Newbury av [cock h 22 Orchard pl
Sweetland Granville clerk 1380 Han-
Sweetser Angie H widow Marshall P b 99 Elmwood av [wood av
" Warren E salesman h 99 Elm-
Swenson Alf draftsman 97 E Howard b 26 Stewart [h do
" Matthew carpenter 286 Whitwell
Swett Ethel L Mrs b 117 Franklin
Swift George F carriage painter 1500 Hancock h Bicknell st
Swingle Jonathan S granite 1382 Hancock rm 5 h 1230 do
Swinn Louis laborer h 74 Crescent
Swithin Bros (John and Thomas) real estate 1419 Hancock rms 3-4-5 [rd
" John (Swithin Bros) h 47 Butler
" Thomas (Swithin Bros) h 905 Hancock
" & Merrill (Thomas Swithin and John F Merrill) real estate 1419 Hancock and 428 Old South bldg Boston [son
Sword Charles pipelayer h 34 Carl-
" Willard K painter h 38 Carlson
Swymer Hannah h 83 Hamden circle
Sylvester Arthur H blacksmith h 88 Trafford
" George W (John F Kemp & Co) 232 Water h at Braintree
" Jeremiah B blacksmith bds 17 Guild
Symons John machinist b 18 Ellerton road [Hancock h do
Szathmary Joseph millinery 1451
Szepinski George draftsman 97 E Howard b 59 Edison
" George engineer h 59 Edison

Tab John electrician h 2 Norfolk ter Moscow
Tabb Abner riveter b 200 Beale
" Harry W clerk 349 Newport av b 200 Beale
" John blacksmith h 92 Gilbert
" John H blacksmith h 200 Beale
Taber Albert H died June 1 1912
" Clifton H wood moulder h 312 Billings rd
" Edward steamfitter b 18 Baxter
" Marjorie clerk b 18 Baxter
" Percy E steamfitter b 18 Baxter
" Sophia widow Albert H h 18 Baxter
Tabor Harry A foreman h 84 Brook
Taddei Olindo director Boston School of Music Hancock Chambers rms 15 Alleyne ter [Water
Taddeo Tony at 97 E Howard h 90
Taft John lumber merchant bds 124 Belmont
Tainter Emily J Mrs h Sea av H N
" Frank L h Sea av H N
Talbot Catherine widow Henry h 3 Lawry [96 Glencoe pl
" Henry J clerk 1267 Hancock bds
" Josephine A widow Harry A h 96 Glencoe pl [coe pl
" Mary J stenographer b 96 Glen-
" M Frances teacher Gridley Bryant school bds 3 Lawry
" Peter F clerk Quincy P O h 89 Manet av
" Peter J h 21 Brooks [Greenleaf
" Richard S carriage trimmer b 25
" William J salesman b 3 Lawry
Tallasken Christian at 97 E Howard h 133 Kendrick av

ELECTRICIAN
TELEPHONE
GAS FITTING, ELECTIC WIRING, FIXTURES AND REPAIRS . . . . .
L. P. MARKER
90 BEAL STREET, WOLLASTON, MASS.

Talvite John stonecutter b 14 Hillside [Larry pl
Tamporina Baptiste stonecutter h 18
Tangney Patrick J granite Garfield h 25 Arthur [land
Tankard Ernest machinist h 38 Cope-
Tanner Charles boiler chipper h 135 Phipps
" Charles A demonstrator of vacuum cleaners h 88 Hamden cir
" Charles A salesman h 50 Hamilton N D [Phipps
" Ernest G boilermaker h 135
" Jesse F Mrs b 253 Highland av
" Roger H motorman h 26 Carruth
Tantardini Caesare stonecutter h 57 Columbia
" Ettora clerk b 57 Columbia
" Mario blacksmith b 57 Columbia
Tantillo Giacomo shoemaker 56a Franklin and fruit 167 Water h do [55 Water
" Joseph shoeworker 10 Chestnut h
Tanton John engineer h 32 Linden pl
Tapeio Engrie clerk 1271 Hancock b do [land
Tapella John stonecutter h 46 Cope-
Tapio Matti E clerk h 55 Garfield
Tapper Andrew patternmaker h 131 Whitwell [side
Tarala Michael quarryman b 10 Hill-
Taranto Angelo (John Randazzo & Co) h 262½ Copeland
Tarbell Edith M b 50 Hunt
" Levi E carpenter h 50 Hunt
Tarbox Carroll F (New System Wet Wash Laundry) h 44 Summer
" G Franklin blacksmith 25 Quincy av b 1632 Hancock
" Stephen K h 1632 Hancock
" William ticket agent B bds 161 Grand View av [cock
" William E clerk E b 1632 Han-
Tario Tony laborer h 90 Water
Tate Arthur H gasfitter h 40 River A
" Francis R clerk b 85 Phipps
" Genevieve bds 85 Phipps
" James carpenter h 85 Phipps
" John W blacksmith h 21 Quincy avenue [Garfield
Taylor Alexander stone polisher h 72
" Arthur F clerk 1525 Hancock h 14 Pandora

Taylor
" Blair B carpenter h 51 Sterling
" Charles stonecutter h 320 Granite
" Charles J machinist h 487 South
" Charles H lineman b 74 Arnold
" Charles W salesman h 253 N Central av [ct
" Clarence L painter h Hammond
" Clifford salesman E b 130 Elm
" Daniel motorman b 170 Common
" David machinist h 24 Charles
" Della P millinery 1291 Hancock rms 41 Washington
" Edmund S paper 67 Kingston B h 10 Cushing
" Elliot W salesman b 101 Beach
" Elsie M milliner B b 116 Glover avenue [av
" Enoch W jeweler h 116 Glover
" Ernest chauffeur b 130 Elm
" Frances M bookkeeper 212 Washington b 74 Arnold
" Francis J clerk 298 Newport av b 25 Union [field
" Frank F salesman B b 141 Brom-
" George rem to Northampton.
" George A salesman h 118 Merrymount rd [B h 101 Beach
" George T broker Old South bldg
" Hannah widow William h 661 Washington
" Harry F salesman h 82 Kemper
" Henry H buyer h 119 Billings rd
" James F machinist b 74 Arnold
" Jennie stenographer b 10 Claremont av
" John D painter h 5 Bird
" Josephine baker 1196 Sea H N h do [nold
" Julia widow Robert W h 74 Ar-
" Leonard W rivetmaker h 47 Berlin [port ter
" L William salesman h 17 New-
" Martha G b 335 Highland av
" Mary b 25 Union [Newport av
" Mary T widow George h 365
" Ruth A teacher Mass Fields school b 101 Beach [7 Berlin
" Sarah B widow Edmund F bds
" Sarah F widow George W h 130 Elm [Newport
" Sarah S widow dressmaker h 17
" Trueman B draughtsman 10 Merrymount rd h at E Boston

JOHN STUART CO.
WOLLASTON, on the Boulevard and Vassall Street . . . TEL. CONN.
MOTOR BOATS AND ENGINES
Boat Storage Out and Inside
FACILITIES FOR REPAIRING ALL MAKES OF ENGINES

Taylor
" Walter K treas h 253 Highland avenue [tic
" Watson F toolmaker h 272 Atlan-
" William died April 19 1912
" William stonecutter h 10 Rodman
" William E jeweler B h 116 Glover av
" William H teamster h 25 Union
" William H Jr teamster b 35 Union
" William L machinist h 39 Holmes
" William P wireworker h 1196 Sea H N [vard cor Conant rd
Tead Edward S Rev h Quincy boule-
Teasdale Catherine widow Robert h 13 Furnace av
" Robert J stone polishers' and blasting supplies 201 Water h Furnace Brook parkway cor Malden
" William clerk b 30 Cross
TEASDALE WILLIAM H chairman Board of Health and insurance and real estate 23 Adams bldg h 30 Cross See page 7
Tedford James W cabinetmaker h 164 Highland av
Teel Maybell L teacher Quincy school bds 24 Walker
Teirila Matti blacksmith h 24 Kent
TEMPESTA D S (Quincy Tailoring Co) 1625 Hancock and (Tempesta & Rouleau) 119 Liberty h 147 Upland road See page 340
" Gaetano stonecutter b 79 West
" Loreto stone polisher h 79 West
" & Rouleau (D S Tempesta and Wilfred Rouleau) variety 119 Liberty
Temptton David plasterer h 423 Washington [dale
Tennant Nathaniel H rem to Clifton-
Tenney Edward S manager B h 115 Prospect av W H
" see Tenny [berty
Tenore Joseph stonecutter h 152 Li-
Teravianen Jacob ship fitter h 86 Copeland [ford
Terrani Exzzio stonecutter h 20 Traf-
Terrell Arthur P b 52 Prospect

Terrell
" Clara widow Frank A h 52 Prospect
" see Tirrell
Terrio Oscar J salesman h 51 Hunt
Tervo Karl dairyman h 23 Smith
Tessier Eugene druggist 1272 Sea h Sea cor Bay View av
Testa Michael laborer h 191 West
Tewksbury Abner K b Sailors' Snug Harbor [Farrington
Thacher Peleg master mariner h 247
Thaxter B Winnifred clerk B bds 74 Faxon rd [Faxon rd
" Mary A widow George E h 74
Thayer Alfred patternmaker bds 537 South [South
" Anna E telephone operator B b 252 West [Clark
" Arthur C carpenter Boston h 16
" Bessie widow George W h 136 Crescent [Whitwell h do
" Blanche M supt Quincy Hospital
" Bryntha R widow Thomas J H h 57 Wendell road
" Cassandana teacher Mass Fields school b 136 Crescent
" Clara E G teacher Wollaston school b 60 Willow
" Elmira h 605 South
" E Merton h 143 Sea av H N
" Florence milliner b 59 Cleverley court [60 Willow
" Florence H widow Edmund G h
" Francis H clerk B rms 1051 Hancock
" Frederick A clerk 97 E Howard h 537 South [Willow
" Frederick G salesman B bds 60
" Georgetta M stenographer B bds 136 Crescent
" Harry K machinist h 13 Felton
" Hiram F carpenter h 59 Cleverley ct
" Howard W conductor h 26 Blake
" Joseph H shoemaker b 252 West
" Lucien H reporter Boston Globe b 60 Willow
" Nahum blacksmith h 252 West
" Warren L electrician b 537 South
" William clerk bds 537 South
Theverol Domenick laborer h 34 Union [ner
Thibault Mondy laborer b 117 Sum-

VENETIAN BLINDS
GRILLE WORK and STAIR WORK
J. W. BAILEY & SONS CO. 14 Haymarket Sq., Boston

Thibodeau Henry A laborer bds 117 Sumner [ner
" James ship carpenter h 117 Sum-
Thom T A salesman h 124 Franklin
Thomas Albert C clerk B b 41 Bunker Hill av [Cranch
" Annie F widow Robert h 23a
THOMAS ARTHUR L lawyer 1419 Hancock rms 3-4-5 b 237 Granite See page 327
" Baron J salesman B b 7 Freeman
" Benjamin F provisions B h 167 Billings [av
" David farmer h 41 Bunker Hill
" David E rem to Washington D C
" Edgar fireman b 545 Washington
" Edna E clerk B b 7 Freeman
" George machinist h 7 Freeman
" George E carpenter and builder 28 Newton W h do [Mechanic
" Gershom B carrier Q P O h 18
" Grace bookkeeper 403 Hancock b 7 Freeman
" Harold student b 28 Newton W
" Harry N creditman B h 12 Wollaston av
" Herbert machinist h 34 Tyler
" Ida L bds 18 Bigelow
" James machinist h 99 Billings rd
" John G roofer 72 Standish av h do [mont
" John P millwright h 279 Bel-
" Joseph E (T B Thomas & Co) h 722 Washington
" Julia I dressmaker b 23a Cranch
" Margaret b 722 Washington
" Marie Mrs nurse h 1 Norfolk ter Moscow
" Mary M h 237 Granite
" Olive J widow Peter removed to Watertown [cow
" Ruth clerk b 1 Norfolk ter Mos-
" Sadie E treas 1419 Hancock h 237 Granite
" Sarah L widow Jared T h 185 Atlantic [h 722 Washington
" Theodore B (T B Thomas & Co)
" T B & Co (Theodore B and Joseph E Thomas) hammocks 746 Washington [Moscow
" Walter machinist h 1 Norfolk ter
" Walter G removed to N Y City
" William L optician Boston h 97 South

THOMAS WILLIAM R lawyer 1419 Hancock rms 2-3-4 h 34 Spear See page 7
Thompson Albert M Rev pastor First United Pres church h 198 Whitwell
" Alexander D lather b 47 Main
" Alfred P physician 50 Brook h do
" Alfred W commercial traveler h 71 Brook [168 Arlington
" Alice G bookkeeper 9 Granite b
" Allan riveter h 1 Reed park
" Annie stenographer 88 Penn bds 47 Main
" Annie T nurse h 282 Beale
" Anthony J prop Thompson's Cafe 1283 Hancock rms 58 Coddington [rd
" Anton J janitor h 135 Glendale
" Catherine teacher bds 47 Main
" Clara E teacher High school bds 109 Upland rd [Arlington
" Eleanor K widow John h 168
" Emanuel engineer h 476 Hancock
" Ethel clerk Quincy freight sta b 12 Trescott [lington
" George R bookkeeper h 170 Ar-
" James painter bds 59 Broadway
" James W asst foreman 97 E Howard h 28 Berkeley
" John W draughtsman 9 Quarry h 109 Upland rd
" John & Sons estate (James and William) granite 9 Quarry
" Lydia A widow James h 116 Franklin [Upland rd
" Lydia J widow William h 109
" Margaret M stenographer 1372 Hancock rm 9 b 168 Arlington
" Marion Mrs h 7 Berlin
" Mary E stenographer b 20 Lowe
" Mathew removed from city
" Nellie M Mrs b 46 Sachem
" Octavia widow Gen Charles R h 42 Whitney rd
" Ralph removed from city
" Susan A widow George bds 182 Summit av
" Thomas h 135 Glendale rd
" Thomas quarryman h 41 Nightingale av
" William plasterer 47 Main h do

Use Your Credit at W.G. Shaw
FURNITURE CARPETS RANGES
CITY SQUARE OPPOSITE THE FOUNTAIN

Thompson
" William stonecutter h 92 Glencoe place
" William A h 282 Beale
" William A clerk B h 45 Apthorp
" William J machinist b 476 Hancock [E Squantum A
" William L pressman Boston h 23
THOMPSON WILLIAM P lawyer 24 Adams bldg and 25 Equitable bldg Boston h 42 Whitney rd See page 16
" Winfield S h 22 Ridgeway
" W Emma b 71 Brook
THOMPSON'S CAFE Quincy square See page 16
Thomson Edward J salesman h 64 Phillips
" Frederick M granite cutter h 11 Albertina [coe place
" George A blacksmith b 82 Glen-
" John painter b 82 Glencoe place
" Robert stonecutter h 9 Intervale
" Robert B machinist b 9 Intervale
" William carpenter h 82 Glencoe place [coe place
" William A stonecutter h 92 Glen-
Thoren John stonecutter b 61 Quincy
Thorne Charles A teas 19 Washington Boston h 6 Clive [tic
" Charles S carpenter h 96 Atlan-
" Henry W police h 1107 Sea
" Thomas salesman B h 124 Franklin [lass
" William F quarryman h 15 Doug-
Thornley Frederick A sheet iron worker b 98 Safford
" James station agent Montclair h 98 Safford
" Ralph J sign painter b 98 Safford
Thornrose Anna B Mrs h 127 Atlantic [lantic
" Anna T bookkeeper B b 127 At-
" William E jeweler B b 127 Atlantic [Farnum
Thornton George F machinist h 11
Thorp Mary widow b 7 W Elm av
Thurber Etta M shoeworker bds 87 North
" Elmo G operative b 87 North
" Lucy J widow George H h 87 North [land av
" Walter electrician h 214 High-
Thurburg John rem to Weymouth
Tidd Edward engineer 65 Newport av h at Boston
TIDE-WATER BROKEN STONE CO quarries Rock Island off Sea H N See page 332
Tikkanen Konsta (Sampo Granite Co) b 27 Centre
Tilden Henry F city treas rm 2 City Hall bds 92 Franklin
Tileston Benjamin C commercial merchant B h 484 Beale
" Harry W supt at Derry N H b 442 Beale
" Webster insurance B h 442 Beale
Tilley Mary widow William J h 1127 Sea H N
Tilton Charles B clerk Boston h 24 Merrymount rd [48 Rawson rd
" Frank A yardmaster B T Co h
" Hazel M clerk B b 48 Rawson rd
" Maria widow Thomas B h 22 Bent ter [Howard
Timns William ironworker bds 86 E
Timpbell John h 32 Broadway
Tingley Edward P janitor Q P O h 46 Granite [Granite
Tinney Benjamin J polisher bds 362
" Daniel F died Nov 22 1911
" James C teamster h 368 Granite
" Joseph W helper b 362 Granite
" Josie widow Frank h 347 Centre
" Lemuel R decorator 263 Water h 17 Eliot
" Louisa widow John h 362 Granite
" Robert clerk b 362 Granite
" R Nelson clerk 263 Water b 362 Granite
" Stephen D helper b 362 Granite
" see Tenny [tis
Tirrell Arthur P machinist h 29 Eus-
" Augustus L shoe repairer r 417 Washington h do
" C Urban clerk 18 Standish av
" Edgar M machinist h 6 Eliot
" Frank clerk 8 Hancock bldg bds 20 Gay [rm 14 h 20 Gay
" Frank A lawyer 1382 Hancock
" Frank A student b 20 Gay
" Harriet W widow Quincy, C S practitioner h 109 Franklin
" Harry W city messenger rm 6 City Hall h 139 Manet av
" Henry W rem to Vermont

PICTURES and PICTURE FRAMING
... POST CARDS AND ALBUMS ...
at CHAPIN'S - - 1395 HANCOCK STREET, QUINCY, MASS.

Tirrell
" H Marion b 20 Gay [Upland rd
" Laura F widow Philip P bds 49
" Robert electrician b 54 Curtis av
" see Terrell [Adams
Tisdale Mary E widow Wilson h 26
Tisell Arvid cabinetmaker h 136 Rhoda H N
Tite John stonecutter h 268 Liberty
Titus Harry W fish 353 Newport av h 357 do
" Horace G rem from city
" Joseph H rem from city
" Leonard L clerk First National Bank B h 25 Wollaston av
" Nelson V Mrs h Huckins av cor Bellevue rd S [h 7 Blake
Tobbenloske Frederick H electrician
Tobey Martha, Mary L and Rachel M h 77 Hamden circle
" Rufus B Rev h 75 Lincoln av
Tobin Alexander F shoecutter b 24 Rawson rd [Q P
" August F T Mrs h 3 Broadway
" James machinist b 49 Broadway
" John machinist b 21 Beacon
" John F pres 246 Summer B h 24 Rawson rd [land rd H N
" John W engineer h 37 Rock Is-
" J Charles, Goodyear operator bds 24 Rawson rd
" William (Jamaica Plain) summer residence 62 Bay S
Todd Alice A teacher High school h at Somerville [well
" Charles B blacksmith h 247 Whit-
" John S plumber h 27 Blake
Toivonen Oskar stonecutter h 112 Town Hill
Tolman Alice B bookkeeper B b 74 Weston [64 Faxon rd
" Laura B teacher Quincy school b
Tolpin Abraham pedlar b 7 Jackson
" Max junk h 7 Jackson
Tomasi Grabali laborer h 138 Canal
Tomkinson George shoemaker bds 15 Newcomb pl [15 Newcomb pl
" John timekeeper 97 E Howard b
" Nathaniel shoe fitter h 15 Newcomb place
Toobin Abraham laborer h 158 Main
Toole Luke J tanner h 55 Hancock
Toombs Arthur J foreman h 265 Copeland
Topp Charles joiner b 1621 Hancock
Toppan Louis H photographer h 5 Ridgeway [well
Torn Carl J stonecutter h 235 Whit-
Torrey William F draughtsman h 21 Shelton rd
" W Quincy h 267 Farrington
Torvi Gabriel machinist h 50 Brook road [21 Clarendon
Tosh John barber 6 Washington bds
" William T machinist b 21 Clarendon
Tossavainen Rope laborer h 19 Nelson [7 1912
Totman Christopher J H died April
" George B salesman B h 192 Taylor [av
" Horace W painter h 37 Quincy
" Jennie Mrs rms 42 Revere rd
Tourtellotte Henry salesman B rms Y M C A [Howard h 182 do
Tower Charles E watchman 97 E
" Charles H (C H Tower & Co) 182 E Howard b do
TOWER C H & CO upholsterers 182 E Howard See page 14
" George E watchman 97 E Howard b 182 do [ard
" George F laborer b 182 E How-
Towne Addie L rem to Franklin N H
" Charles W conductor h 20 Carruth [N D
" Ernest W printer h 25 Hamilton
Townsend Arthur S master Adams and Cranch schools h 1187 Hancock
" Edward J plasterer b 31 Bridge
" George A clerk h 34 Holbrook rd
" Henry engraver h 299 Safford
" Kate S and Cordelia h 56 Mill
" Robert laborer b 56 Mill
Traboc Margaret A widow John bds 209 Arlington [View av
Tracy Frank B editor h 115 Grand
" Hugh P h 317 Washington
" John J b 317 Washington
" Mary F operative b 317 Washington [ertson
" Michael C stonecutter h 27 Rob-
Trafton Frank A engineer h 52 Prospect [Central av
Trainor Florence operator bds 67 N
" James b National Sailors' Home

WOOD MANTELS
EXTERIOR AND INTERIOR FINISH
J. W. BAILEY & SONS CO. 14 Haymarket Sq., Boston

Trainor
" Thomas G teamster William Cashman's h 5 Furnace av
" William quarryman b 5 Furnace av
" see Treanor
Trask Carrie M widow Edward V nurse b 49 S Central av
" Clarence H salesman h 2 Willard
" Edward V wood 2 Willard h do
" Walter teamster h 391 Water
" William H wood 176 Willard h do
Travers Annie widow James h 19 Newbury
" Charles F molder b 19 Newbury
" Gilbert riveter b 46 Winter
" Henry salesman b 110 Palmer
" James died Feb 14 1912
" Joseph barber h 110 Palmer
" Katherine clerk B b 10 Bates av
" Michael stonecutter h 10 Bates avenue [Tyler
Treadway Charles salesman B h 19
Treanor Annie ladies' tailor 80 Coddington b do [ton
" Mary widow Owen h 80 Codding-
" see Trainor
Trefethen E Frances bookkeeper 30 Washington bds at Milton
Tregaskis Edwin G stonecutter h 30 Albertina
Tremayne J D Arthur stonecutter h 19 Eliot [276 Farrington
Trenholm Lottie M clerk 6 Brook b
Trepanier Bertha music teacher 28 Quincy b do [Franklin
Trethewey James stonecutter h 108
Trevains Samuel stonecutter h 87 Nightingale av
Tribou W T Sherman livery stable 248-250 Arlington near Brook h 180 Arlington
Tripp Alton H painter b 267 Safford
" Arthur A stonecutter h 112 Liberty
" Editha A teacher b 207 Safford
TRIPP GEORGE A painter 267 Safford h do See page 337
" Harold O painter b 267 Safford
" Henrietta A widow George D h 26 Brook

Tripp
" Mabel D bookkeeper B bds 26 Brook [lings rd
" William G salesman B h 71 Bil-
" William P special machinist h 61 Willow
Tropare Charles oiler b 164 Sumner
" Frank laborer h 164 Sumner
Trotman Albert painter h 41 Town Hill
Trott J Herbert (J H Trott Co) 1183 Sea H N h 18 Rogers do
" J H Co (J Herbert Trott) grocers 1183 Sea H N [Plymouth
Troupe Annabelle teacher Boston b 8
" A Wallace steamfitter b 8 Plymouth
" George S clerk h 34 Cranch
" John M stonecutter 88 Penn bds 8 Plymouth
" Sangster h 8 Plymouth
" Walter D plumber 8 Chestnut b 8 Plymouth
" William L plumber b 8 Plymouth
Trousdale George lumper b 13 Gordon [ette
Trowbridge Alexander H h 203 Fay-
" Josephine clerk U S District Court b 203 Fayette
True Edith A teacher Quincy Mansion school rms do [ter
Truesdale Isaac carpenter h 258 Wa-
" John W machinist h 227 West
Trull Walter G machinist rms 1419 Hancock [55 Common
Truman John E driver 550 Adams h
Trumbull Almon F motorman h Bicknell st [cor Linden W
Tubular Rivet & Stud Co Weston av
Tuck Charles S asst station agent S Boston h 66 Billings rd
" Edward G draftsman 97 E Howard h at Braintree [rd
" Harold S student b 66 Billings
Tucker Annie W widow Howard bds 231 Belmont [ton av
" Charles F trunkmaker h 60 Wes-
" Elizabeth P widow b 32 Freeman
" Ella W widow Edward C b 122 Crescent
" Herbert salesman h 36 Eustis
" Stiles H machinist h 188 Safford

COAL
C. PATCH & SON, Inc.
1422 HANCOCK STREET
TEL. 238-R
PLACE YOUR NEXT ORDER WITH US

Tullgran John machinist b 558 Washington [h at E Braintree
Tully Frank plumber 311 Newport av
" John engineer b 48 Edison park
" Michael J laborer h 26 Arthur
Tunailgas John machinist b 62 Cleverley ct [Nelson
Tuomala Richard stonecutter h 19
Tuomikoski Ever stonecutter h 19 Nelson
" Ivar stonecutter h 19 Nelson
" John stonecutter h 5 Isabel
" Mikki stonecutter h 19 Nelson
Tuomisto Isaac quarryman h 10 Hillside
" Leonard stonecutter b 88 Copeland [Clarke av
Tuori Herman stonecutter h 40
Tuorinemi John stonecutter bds 12 Hillside
TUPPER FREDERICK E commissioner of Public Works rm 1 City Hall and civil engineer rm 21 Adams bldg h 18 Spear See front cover
" George L T clerk B b 18 Spear
" Russell L bookkeeper B bds 18 Spear [Intervale
Turner Agnes H widow William h 96
" Albert teamster b 96 Intervale
" Annie M widow George F h 113 Atlantic [Co) h 459 Hancock
" A Lincoln (Consumers Supply
" Charles C draughtsman h 37 Taylor [1187 Hancock
" Elsie E teacher Cranch school b
" George woodworker h 112 Liberty [cent
" George A blacksmith h 131 Cres-
" George P clerk b 113 Atlantic
" John machinist h 49 Island av H N [cock h 463 do
" Levi H wood bender 471 Han-
" Mary A B widow h 84 Brook
" Merton A salesman B b 131 Crescent [Thompson
" Myron B salesman B h 25
" Royal L salesman B h 74 Taylor
" Thomas G tinsmith rms 57 Washington [do
" William A plumber 583 South h
Turnquist Arthur quarryman h 9 Hillside [h 18 Curtis
Turpin Joseph M driver 550 Adams
Turtle Annie Mrs h 6 Johnson av
Turva Co-operative Store grocers 372 Granite [b 11 Hersey pl
Tuttle Charles N teamster 17 Wharf
" Fred W dentist B h 269 Beach
" John apprentice b 20 Broadway
" Maurice B clerk B h 48 Apthorp
Tutton M Samuel stonecutter h 53 Payne [Newport av
Tweedie A Jennie nurse rms 389
Twitchell Edward bookkeeper Boston h 400 Highland av
Twohey Daniel M fish h 13 Safford
Twombly Albert T h 74 Weston av
Twomey David laborer h 50 Payne
Tylee Arthur K electrical engineer b 41 Butler rd [ler rd
" Arthur M bookkeeper B h 41 But-
Tyler Georgetta F widow Abel D bds 42 Brook
" Herbert F supt h 305 Belmont
" Louis A moulder h 275 Rock Island rd H N [Hall b 42 Brook
" Mildred L bookkeeper rm 2 City
" Ralph E shoecutter h 38 Euclid avenue
" Waldo J printer h 26 Blake
Tyman Mary widow Bartholomew h 7 Railway [b 49 Washington
Tyson T asst foreman 97 E Howard
Tytler John carpenter h 17 Trafford
" John R craneman b 17 Trafford

Uhlig Herman F electrician h 80 Farrington [Church
Ullman Harry H insurance h 57
Ulriela Matti stonecutter h 61 Albertina [rd S
Underhill William H b 85 Bellevue
Underwood Clarence B dentist h 33 Spear
" Julia E b 72 Washington
" Mary Flora h 34 Fairmount way
" Mary P teacher John Hancock school b 1 Adams
" Warren clerk h 67 Pawsey H N
Upham Percy R carpenter h 27 Edison [vue S
Uppling Joseph D salesman h Belle-
Upton Edna Mrs, C S practitioner h 91 Glendale rd [91 Glendale rd
" Henry L master Willard school h

L. P. MARKER GAS FITTING, ELECTRIC WIRING, FIXTURES AND REPAIRS . . . . . .
TELEPHONE CONN. Office, 90 Beal St., Wollaston, Mass.
Residence. 14 Blake Street

Urann George E sign painter B h 36 Rock Island rd H N
Usher Urisie F machine operator b 91 Willard

Vail Albert S galvanizer h 119 Waterston [Vernon
Valentine Archie stonecutter bds 19
" Fortunato laborer h 19 Vernon
Vaillancourt Alexander blacksmith h 8 Rodman
Valley Albert auto repairer h 23 Water [South
" Telesphore J machinist h 612
Van Arsdale Eleanor S Mrs nurse b 25 Tyler [h 43 Lincoln av
Van Buskirk Henry F salesman B
Vanderbeck Elizabeth tailoress 156 Hancock h do [Hancock
" William elevatorman B h 156
Van Duren Albert carpenter b 1621 Hancock [berty
Vanelli Joseph stonecutter h 194 Li-
Van Iderstein George H carpenter h 18 Bedford
Vanner Albert plumber b 231 Water
" Charles H fish rms 21 Chestnut
" Frederick teamster F H Crane & Sons h 231 Water [ter
" Frederick Jr plumber b 231 Wa-
" Louis barber h 21 Arthur
Vannini Ruthilio stonecutter h Intervale rd cor Centre [coe pl
Van Rysmond Otto rigger h 99 Glen-
Van Stry Fred A draughtsman h 10 Plymouth [Safford
Van Vleit Benson F salesman h 157
Van Vloten Jacob rem to Weymouth
Varley Albert E mechanic 87 Adams h 23 Water
Varney Alfred M foreman printer B bds 72 Edison park [well
" Frank boilermaker rms 249 Whit-
Varino John laborer h 79 Albertina
Vaszkis Joseph J machinist h 246 South [246 South
" Valenia J clerk 1425 Hancock b
Vaughan John fireman b 127 Arnold
Vaughn Annie F Mrs matron Quincy Almshouse h do [Almshouse
" Frederick W clerk B b Quincy
" William J supt Quincy Almshouse Canal cor Sea h do [son
" William J toolmaker h 42 Madi-

Vazza John draughtsman b 37 Beacon
Vayro John keeper Harvard Aviation Field h at Brockton [non
Veal Thomas stonecutter h 19 Ver-
Veazie Charles F h 236 Franklin
" Francis h 29 Granite
" Sarah E h 29 Granite
Vecchiola Pasqualina widow Giovanni h 60 Brackett [pl
Veissa Alexander laborer h 17 Larry
" Angelo quarryman b 17 Larry pl
" Tony laborer b 17 Larry pl
Veith Brenton clerk Quincy Adams station rms 34 Federal av
Vena Simon teamster 783 Washington h 781 do
Venditti Michel laborer h 80 Canal
Vendret Armand (Reed & Vendret) granite Vernon h 76 Rodman
" Emil P salesman b 406 Granite
Venti Antonio grocer 210 Washington h do [Dayton
Ventura Clemente stonecutter h 49
Vera John J land agent rms 21 Chestnut [man
Vergobbi Carlo stonecutter h 65 Rod-
" Frank stonecutter h 300 Centre
" Simeon stonecutter h 8 Roberts
Verkampen Warren A foreman h 30 John
Verlico Frank stonecutter h 164 Water [Vernon st
Vernon Granite Co (Otto Peterson)
Verzari Victor M grocer 351 Centre h do
Vibert George A printer h 20 Phillips
Viden Alfred carpenter h 182 Glendale rd
" Anna M stenographer b Viden rd
" August clerk Franklin cor Water h Viden rd
" August W apprentice b Viden rd
" Esther J teacher Lincoln school b 6 Viden rd [rd
" Hilma C stenographer bds Viden
Videon Benjamin R cigarmaker h 166 Billings A
Vignoni Joseph h 316 Water
" Oscar stonecutter h 58 Town Hill
Vila William H h 192 Farrington
Vilk Louis M shoemaker h 292 Billings rd [ilton N D
Vinal Eugene C chauffeur h 86 Ham-

SHAW'S IS THE PLACE

W. G. Shaw
FURNITURE CARPETS RANGES
CITY SQUARE OPPOSITE THE FOUNTAIN.

Vincent Augustus milk 89 Canal h do
" Charles H milk 89 Canal h do
" Eva b 89 Canal [h at Roxbury
Vinson Chessman P flagman Cross st
Vinton Abigail b 58 Chestnut
" Edward P rem to Rockland
" Howard D variety 1246 Sea H N h do [av
Virocci Lorenzo laborer h 4 Furnace
Vissa Angelo quarryman b 62 West
" Antonio stonecutter b 62 West
" Anthony paving cutter h 19½ Bates av
" Giovanni laborer b 8 Conant
Vogel Adam & Son (John Vogel) granite 83 Willard [do
" Adam S real estate 76 Willard h
" John (Adam Vogel & Son) h 65 Willard [707 Adams
" Joseph H granite 222 Water h
" Joseph H Jr granite 222 Water b 707 Adams [Willard
Vogle J Wendell druggist bds 65
Vogler Ethel teacher Quincy school b 55 Botolph [tolph
" Lillian D widow John S h 55 Bo-
" Marion b 55 Botolph
Von Colln William electrician h 44 Flynt [Botolph
Von Emden Henry salesman B h 15
" W Mrs b 15 Botolph [nels av
Vose Forest G machinist h 11 Con-
Voss William J janitor B h 30 Marshall
Voy George A salesman h 37 Hamden circle [Newbury av
Voye Charles A machinist bds 115
Vozella Thomas electrician B h 6 Prospect
VULCAN TOOL MFG CO 41 Liberty
See page 331
Vye Murvyn W salesman h 202 Highland av

Waddell James drug clerk 571 Washington bds Glencoe place
Wade D William treas 162 Congress B h 49 Wollaston av
" Edmund R rem to Chicago Ill
" Frank J clerk 97 E Howard h 623 Washington
" James H compositor h 589 South
" John R h 39 Quincy av
Wade
" Joseph F apprentice b 589 South
" Mary L teacher cooking Quincy Mansion school h 112 Elm av
" William ironworker b 86 E Howard
Wadsworth D E & Co (Mrs Dexter E Wadsworth) dry goods 1423-1425 Hancock [ilton
" Frederick O salesman h 84 Ham-
" Kate A widow Dexter E (D E Wadsworth & Co) h 180 Monroe rd [av
Wagner Adol driller rms Claremont
" Charles L H sign mfr B h 141 S Central av [ette
" Stephen C carpenter h 120 Fay-
Wahlberg Axel died Jan 25 1912
Waihkanen John stonecutter h 94 Gilbert
Wailen Hans h 324 Granite [tion
Wainijanpa John laborer h 30 Sta-
Wainwright Amelia M h 1079 Hancock [rooms h 1079 Hancock
" Belinda E librarian W Q Reading
Waisanen Mimmi widow Jacob h 57 Arthur [rington
Wait Lyman E salesman B h 323 Far-
Waite Albert H building estimator h 29 Farrington
" Amory H accountant h 297 Beach
" A F asst foreman 97 E Howard h 27 Watson rd
" Florence L h 249 Safford
" Fred S plumber 329 Newport av b 249 Safford
Walden Abel B bookkeeper 97 E Howard h 21 Arthur
" John cabinetmaker h 23½ Cranch
Waldron Elizabeth clerk 1425 Hancock h 1355 do
" George T salesman h 82 Granite
" Georgianna B teacher b 82 Granite
" Harriet M clerk b 82 Granite
" Lee M packer Hancock bldg h 23 Saville
" Lester A machinist h 155 W Elm av [main av Q P
" Thomas F machinist rms 69 Ger-
Wales Edward C b 25 Clay
" Edward S bookkeeper B h 25 Clay [Coddington
" Lois K widow Welcome H h 44

JOHN STUART CO.
WOLLASTON, on the Boulevard and Vassall Street . . . TEL. CONN.
MOTOR BOATS AND ENGINES
Boat Storage Out and Inside
FACILITIES FOR REPAIRING ALL MAKES OF ENGINES

Wales
" Mabelle H rem to Boston
WALKER ALFRED E real estate and insurance Newport av cor Beale h 21 S Central av See page 26
" Allan W engineer Woodward Institute h 11 Linden pl
" Andrew stonecutter h 100 Dayton
" Annie stenographer B b 12 Main
" Arville D clerk b 82 Botolph
" Carlena teacher b 25 Thayer
" Edna stenographer B b 12 Main
" Elbridge M engineer h 82 Botolph
" Frank clerk b 66 Brook
" George granitecutter h 12 Main
" Herbert E printer 1424 Hancock rms 9 Depot av
" Howard apprentice b 12 Main
" James B salesman B h 25 Thayer
" James M supt Arthur cor Nelson h at Lawrence
" Jennie operative b 12 Main
" John H plumber h 1 Pearl
" Joseph blacksmith h 25 Hancock ct [nite Works h 45 Elm
" Joseph proprietor Aberdeen Gra-
" K clerk b 170 Billings rd [man
" Lucy A widow Frank b 44 Free-
" L Brewster mechanical engineer b 25 Thayer
" MacKnight A buyer h 124 Elm av
" Morgan J machinist 66 Brook
" Robert P jewelry 41 West B h 10 Chester [Whitwell
" Walter H draughtsman h 284
" Ward C crew despatcher N Y N H & H R R h 44 Freeman
" William bds 46 Winter
" William (laborer) rem from city
" William solicitor h 49 Gay
" William H ticket agent Quincy station rms Y M C A
Wall James E wall paper B h 191 Manet av
" Matilda E nurse h 42 Summer
" see Whall
Wallace Andrew chocolate mixer summer res 37 Middlesex S
" Ann F widow Patrick H h 327 Newport av [Hancock
" Catherine widow Thomas bds 339
" Ernest stonecutter h 124 Centre
" George A clerk h 81 Glover av

Wallace
" Joseph helper b 39 Broadway
" Mary stenographer B b 18 Rustic pl [b 17 Spring av
" William salesman 1435 Hancock
" W Edwin Jr h 167 Billings rd
Wallander Gunner blacksmith h 162 Glendale rd [South
Walley James iron worker bds 596
Wallie Joseph machinist b 50 Broadway [69 Parker
Wallin Bent S shoes 241 Granite h
" Charles R mason b 36 Curtis
" Hans stonecutter h 324 Granite
" John V marine engineer bds 82 Rawson rd
" Ingar widow John A h 36 Curtis
Walls John jeweler rms 8 Old Colony avenue [Holmes
Walmsley Julia widow Henry h 55
" William A machinist h 32 Apthorp [cy av
Walsh Anna stenographer b 158 Quin-
" Daniel stonecutter h 13 Kidder
" Drug Co (John F and William J Walsh) 268 Copeland 1657 Hancock and 63 Franklin
" Edward laborer b 327 Copeland
" Edward W rem to Brockton
" Elizabeth G telephone operator b 158 Quincy av [pl
" Ellen widow Richard h 14 Larry
" Francis h 81 Willard
" Frank gasfitter 11 Granite h at Boston [Upland rd
" Frank H salesman Boston h 35
" George clerk 1381 Hancock h 113 Cranch
" James clerk b 133 Liberty
" James F rem to S Weymouth
" John F (Walsh Drug Co) 268 Copeland b 14 Larry place
" John H stonecutter h 133 Liberty
" John P caulker h 5 Copeland
" John W salesman 1495 Hancock h 41 Butler rd
" Joseph plumber 56 Franklin b 12 Mill [Cranch
" Joseph T rivetmaker h 105
" Katherine C chief operator 10 Merrymount rd b 158 Quincy av [Quincy av
" Margaret widow Michael h 158
" Michael fireman h 1133 Sea H N

WOOD MANTELS
EXTERIOR AND INTERIOR FINISH
J. W. BAILEY & SONS CO. 14 Haymarket Sq., Boston

Walsh
" Michael J teamster h 120 Woodward av [cy av
" Michael T clerk B b 158 Quin-
" Richard H grocer 143 Beach h 44 Rawson rd
" Robert engineer h 115 Copeland
" Thomas J machinist b 129 School
" Timothy clerk B h 94 Crescent
" Walter shoemaker b 83 Nightingale av [Sons h 24 Quincy
" William B driver F H Crane &
" William grain team Quincy street
" William J (Walsh Drug Co) 63 Franklin h 54 Putnam
" see Welsh and Welch [av H N
Walter Charles A furrier h 33 Sea
" E Thornton draughtsman b 123 Brook
" John E machinist h 123 Brook
" Simon B coremaker h 5 Watson ter [av
Walters Catherine E Mrs h 33 Bates
" Charles E carpenter 8 Ballou h do
" John R (Aberogwen Monumental Works) 92 Copeland h 100 do
" Louis J builder 140 Crescent h do
Walther Joseph Rev pastor First Baptist church of Wollaston h 81 Prospect av W H
Warburton Edward rem to Boston
" Thomas rem to Boston
Ward Adelmer L chief engineer power house h Lowe st [Adams
" Annie W stenographer B b 577
" Charles F carver h 15 Cross
" Eugene J shoecutter b 147 Elm
" Harry salesman 1387 Hancock b 25 Millers Stile rd
" Harry C florist b 577 Adams
" Herbert A plumber 329 Newport av b 54 Hunt
" Howard D florist h 577 Adams
" Isabel widow James grocer 11 Willet h do [cent
" James M stonecutter h 144 Cres-
" John B rem to Brookline
" John C inventor h 54 Hunt
" Patrick teamster b 284 Granite
" Patrick K stonecutter h 23 Payne
" Sarah D stenographer B bds 577 Adams [lane
" William teamster h 31 Carrolls

Ward
" William A riveter h 230 South
" William C florist 577 Adams h do
Warden W H h Sea H N [Ridgeway
Wardley Thomas W clerk B h 13
Wardwell Fred P rem from city
" George A foreman h 67 N Central av
" Herbert machinist h 49 Freeman
" Llewellyn gardener 23 E Elm av b do [Walker place
Ware Francena widow Frank N b 4
" Winfred baggage master B h 4 Walker pl
Waring Roy S wireworker b 264 S Central av [S Central av
" William sales mgr Boston h 264
Warmington Edward J helper 8 Chestnut h 80 Pleasant
" Ernest clerk 57 Franklin bds 80 Pleasant [vale
" Fred C teamster h 106 Inter-
" Mary E milliner h 80 Pleasant
" William rem to Albany N Y
" William C blacksmith h 29 Quincy [bart
Warner Albert L cotton B h 48 Ho-
" Ambrose F clerk b 45 Penn
" David M plumber 8 Chestnut b 45 Penn [chanic
" Edward J asst foreman h 11 Me-
" James G machinist h 121 Arnold
" John driver 1495 Hancock bds 45 Penn
" John J cotton B h 146 Taylor
" Priscilla widow W Henry h 45 Penn
" William T clerk B bds 45 Penn
Warren Carrie M Mrs h 17 Webster A [mer
" Edward B carpenter h 162 Pal-
" Elmer H salesman B h 17 Webster A [1419 do
" George clerk 1517 Hancock rms
" Philip L clerk B h 7 Wayland
" Ralph J stenographer B bds 17 Webster A
Warshaw Agnes bookkeeper 1503 Hancock b 11 Bedford
" Allen clerk 1503 Hancock bds 11 Bedford
" Lewis (Warshaw's Dye House) 1503 Hancock h 11 Bedford Cranch Hill

SHAW'S
On The Square
W. G. Shaw
FURNITURE, CARPETS, RANGES
CITY SQUARE OPPOSITE THE FOUNTAIN.

Warshaw
" Nathaniel b 11 Bedford [ford
" Rebecca F stenographer b 11 Bed-
" R Grace teacher Montclair school b 11 Bedford
WARSHAW'S DYE HOUSE cleansing and tailoring 1503 Hancock See page 337
Washburn John A machinist h 184 Billings rd [main av
Washken John machinist b 44 Ger-
Wasser Mary widow Christopher h 144 West
Waterhouse Charles Y machine operator h 656 Hancock [tic
" Edwin J foreman B h 152 Atlan-
" Frank P h 67 Prospect av W H
" George S mgr h 171 Billings rd
" Harold D draughtsman h 67 Prospect av W H [Squantum
" Ida F widow Gilbert A h 94 E
" Lillian M teacher Mass Fields school b 94 E Squantum
" Maria widow Charles nurse b 656 Hancock [1911
" Nancy widow Cyrus died Oct 24
" Seth T painter h 156 Newbury av
Waterman Arthur H baggage master Wollaston station h 198 Beale
WATERMAN J S & SONS CO Inc undertakers 2326-2328 Washington Boston See page 332
" Lucy B b 100 Greenleaf
" Walter H mason h 181 Arlington
Waters F H clerk 97 E Howard h at Braintree [b 61 Shennen do
" Richard G clerk 1192 Sea H N
Watson Alexander painter bds 104 Quincy
" James R insurance agent 1433 Hancock rm 13 h 155 Quincy
" John H salesman h 78 Cross
" Thomas patternmaker h 22 Ridgeway
Watters Alfred granite Gilbert b 17 Caledonia av [donia av
" Edward stonecutter bds 17 Cale-
" Harry stonecutter b 17 Caledonia avenue
Watts Calvin N caulker b 99 Phillips
" Charles E fireman B S St Ry Co and variety E Squantum S h do

Watts
" Elious optician h 44 Flynt
" Harry M supt 253 Summer B h 99 Phillips
" Sidney S salesman b 99 Phillips
Way George H died March 2 1912
Wayne Clifford G salesman h 41 Hamilton
Weare Lloyd C clerk h 31 Appleton
Weaver Walter S clerk Franklin cor Water h 172 Franklin
Webb Hester A widow Joseph h 365 Washington [ington
" James H engineer h 213 Wash-
" Jessie b 213 Washington
" Mary clerk B b 213 Washington
" William G clerk B b 213 Washington [b 11 Russell park
Webber Catherine J widow Lewis P
" Daniel cabinetmaker h 2 Baxter place [Franklin av
" George F bookkeeper B h 138
" Hollis A creammaker 49 Shennen h do [Glover av
Webster Charles W carpenter h 82
" Edward C h 228 Billings rd
" Eugene A rem to Braintree
" Gordon carpenter b 602 South
" Harriet Mrs rem to Dorchester
WEBSTER J W & SONS carpenters 602 South h do See page 14
" Sylvester teamster h 78 Garfield
" Thomas carpenter h 66 Trafford
" Walter F carpenter b 602 South
Wedderburn John stonecutter h 56 Jackson [Jackson
" Maggie F Mrs boarding house 56
Weeden Amy E Mrs h 149 Putnam
" Andrew G provisions h 33 Albertina [tre
" August N real estate h 186 Cen-
WEEDEN JOHN A real estate 1419 Hancock rm 10 h 23 Cranch See page 15
" Marion bds 149 Putnam
Weedman Agaton carpenter h 39 Parker [av
Weeks Nellie M h 161 Grand View
Weetman Alexander machinist b 24 Broadway [Town Hill
Wegelius Thomas V quarryman h 114
Weiler Carrie h 132 Babcock H N
Weinthraube Sam baker b 21 Nash av

Up-to-Date Lending Library
at CHAPIN'S
1395 Hancock Street, - - - Quincy, Mass.

Weir Charles carpenter h 39 Stewart
Weixler Arthur B died June 25 1911
" Carl W leatherworker h 21 Baxter
" Ida widow Arthur h 69 Union
Welch Edward A salesman b 23 Myrtle
" Edward S ship builder h 16 Gay
" Frank supt Granite Ry Co h 27 Robertson [Hancock
" F Ambler reporter B bds 1662
" George A meatcutter h 113 Cranch
" Helen bookkeeper B b 23 Myrtle
" James G grocer 394 Hancock h 90 Safford
" John laborer h 133 Liberty
" John A apprentice b 19 Millers Stile rd
" John F pres Quincy Co-operative Bank and vice pres Quincy Ledger and physician 1662 Hancock h do
" John J driver b 23 Myrtle
" Mary Mrs h 23 Myrtle
" Peter F laborer h 91 Franklin
" Robert C engineer 12 Tirrell ct and 17 Guild
" Walter A coffee roaster B summer res Ocean cor E Squantum S
" see Walsh and Welsh
Weld Walter E advertising h 303 Beale [b 68 Grand View av
Wellings James Felton draughtsman
Wellington Frank O asst pres 97 E Howard h at E Braintree
" Park Real Estate Trust 1419 Hancock rms 3-4-5
" Walter J mgr B h 232 Belmont
" William O civil engineer B h 116 Prospect av W H [43 Winter
Wells Annie C widow Thomas h
" Arthur engineer h 49 Pawsey H N
" Harry B supt B h 37 Webster A
Wellsford William J painter h 225 Newport av [lin
Welsh Anna shoeworker b 91 Frank-
" Catherine waitress b 91 Franklin
" Ellen widow Michael F h 129 School [School
" Ellen G music teacher bds 129
Welsh
" Henry J student b 354 Hancock
" James G grocer h 90 Safford
" John A carrier A P O 88 Sagamore h 354 Hancock [School
" Martin L telegrapher h 129
" Mary operative b 91 Franklin
" Maurice machinist h 23 Rawson rd [Rawson rd
" Maurice Jr shoeworker h 23
" Michael stonecutter h 17 West
" see Welch and Walsh
Wendall Arthur painter Baker Yacht Basin Inc h at N Weymouth
Wentrice Sam laborer h 26 Water
" Sem laborer h 24 Revere rd
Wentworth Arthur M clerk B b 173 Granite [h 173 Granite
" Arthur P salesman 1517 Hancock
" Eugene C h r 28 Revere rd
" John F draftsman B h 27 Millers Stile rd
" John W salesman h r 1 Willard
" Mabelle M bookkeeper 3 Saville b 173 Granite
Wentzel Charles H blacksmith h 5 Ballou [tion
Werme Frank V carpenter b 67 Sta-
" Frederick N pavingcutter h 4 Hillside
" John J teamster h 67 Station
Werner Adolph R clerk 97 E Howard h 359 Beale [Payne
" Julius R boilermaker h 26 N
" Louis barber 3 Copeland h 21 Arthur
" Louis boilermaker h 26 N Payne
Wessanen John quarryman h 63 Suomi rd
West Abbie M Mrs h 34 Berlin
" Albert E architect h 12 Berlin
" Caleb draftsman 97 E Howard h at N Stoughton
" Charles Frederick machinist h 690 Adams [land av
" Charles F clerk B h 308 High-
" Helen M teacher b 34 Berlin
" Helen M Mrs teacher John Hancock school h 690 Adams
" John Walter rem to Los Angeles Cal [H N
" Joshua T carpenter h 3 Charles
" Marion E sec b 308 Highland av
" Nestor blacksmith h 23 Nelson

COLONIAL COLUMNS
J. W. BAILEY & SONS CO.
EXTERIOR AND INTERIOR FINISH
14 Haymarket Sq., Boston

West
" William V h 78 W Elm av
Westall Carroll E advertising mgr B h 9 Cushing
Wester Alma Mrs h 29 Foster
" Gustave A waiter h 29 Foster
" T Albin boarding house 194 E Howard h 503 South
Western Union Telegraph Co Wollaston Quincy and Quincy Adams depots [Berlin
Westfall Leslie C salesman B h 32
Westland George T clerk bds 1260 Hancock
" John polisher h 114 Liberty
" Russell bookkeeper 1597 Hancock b 58 Goddard
WESTLAND WILLIAM hardware paints etc 1597 Hancock h 58 Goddard See page 3
" William polisher h 33 Nightingale av
Weston Edward shipfitter h 31b Granite [port av
" George salesman B h 285 New-
" George B student b 285 Newport av [208 Safford
" Henry L commercial traveler h
" Louis B clerk b 285 Newport av
" Maria b 170 Arlington [av
" William E student b 285 Newport
Wetherbee Elmer H rem to Milton
" Lillian G widow Frank T h 42 Hunt [141 Whitwell
Wetherell Lizzie E widow Clarence h
" Richard D clerk Q P O bds 141 Whitwell [Garfield
Wetherspoon Margaret widow bds 90
Wetmore Charles E b 113 Franklin av [Franklin av
" Douglas M stair builder h 122
" George A carpenter h 34 Sewall
" V C Bruce electrical supplies h 210 Arlington
Wetsell William H lawyer 630 Washington B h 43 Sachem
Weymouth Henry S salesman h 22 Glover av N D
Whalen Gertrude bds 58 Gass place
" John trader h 270 W Squantum
" Nellie E widow Timothy h 58 Gass place

Whalen
" Thomas b 69 Main
" Thomas A stage hand h 61 John
Whall Clifton H railroad supplies B h 50 Webster [58 Webster
" Frank R railroad supplies B h
" Mary E b 656 Hancock
" see Wall
Wharton Francis E teller Granite Trust Co rms 46 Chestnut
Wheatley Frederick G machinist h 11 Felton [b 42 Mill
Wheble J Arthur engineer 11 Granite
Wheelan Muriel bookkeeper 311 Newport av b 42 N Central av
Wheelen George D blacksmith h 42 N Central av [Central
" Rita M stenographer B b 42 N
Wheeler Alice M bookkeeper B b 422 Hancock [av
" Eva O nurse b 161 Grand View
" Everett E patternmaker h 42 Mill
" Foster R broker h 40 Prospect av
" George D blacksmith h 42 N Central av
" George H died July 9 1911
" George W dry goods 1363 Hancock h 1365 do [av
" Henry boat builder h 166 W Elm
" Henry S banker h 167 Billings rd
" Marion G stenographer B b 357 Newport av [ette
" Otis C clerk Boston rms 293 Fay-
Wheery Henry machinist b 575 Washington
Whelan James H police b 24 Marsh
" Katherine M died April 28 1912
" Mary clerk 97 E Howard bds at Weymouth [ton
" Michael F salesman h 161 Arling-
WHELAN THOMAS & CO grading contractor 243 Fayette h do See page 336
Whitaker Harriet B teacher High school b 121 Marlboro [Sea st
" Luke A pres Dream Theatre h
Whitcher Jennie N teacher Coddington school rms 46 Spear [rd
" Norman K cashier h 173 Billings
" W Ward trustee Public Library and supt 170 Summer B h 41 Webster A
Whitcomb Abbie widow Milton sec b foot Davis cor Boulevard

COAL AND WOOD
C. PATCH & SON, Inc.
1422 HANCOCK STREET - - - TELEPHONE, 238-R

Whitcomb
" B A h 1 Edwards [at Holbrook
" Frances M teacher High school b
" Marietta seamstress b 31 Parker
" Mary C widow Noah L h 31 Parker [ton h 49 Spear
White Alice G librarian 40 Washing-
" Angus J mason h 173 Billings
" Annie E widow James A h 59 Miller [b 226 Copeland
" Annie Z teacher Willard school
" Archibald carpenter h 3 Watson ter [h at N Weymouth
" Augustus clerk 1380 Hancock
" Caroline M widow George h 20 Cottage [226 Copeland
" Charles D foreman 47 Miller h
" Charles E leatherworker h 65 Union [rd
" Charles E salesman h 101 Billings
" Cora A widow Charles H h 102 Elmwood av [rington
" Cora E widow Leon E h 315 Far-
" Daniel teamster William Cashman's h Arthur st
" David helper b 179 E Howard
" David rem to Ft Edward N Y
" David J bookkeeper b 33 Elm
" Edmund clerk summer res Border S [Border S
" Edward (Mattapan) summer res
" Edwin b 173 Billings
" Eliza A widow b 35 Birch
" Eunice W widow Levi L bds 51 Edison
" Frank L ironworker h 6 Pope
" Frank W insurance 20 Kilby B h 129 Winthrop av [olph A
" Fred L supt W F Co h 73 Bot-
" Frederick H agent h 23 Rustic pl
" George R h 59 Coddington
" George V civil engineer h 30 Freeman [Cummings av
" George V civil engineer B h 36
" George W died Aug 21 1911
" Harold R bank clerk B h 102 Elmwood av [ington
" Harry ironworker bds 632 Wash-
" Harry C clerk h 38 Prospect
" Harry E stonecutter b 54 Rodman [ler
" James B bookkeeper B b 59 Mil-
" James C park police h 22 Larry place

White
" John caulker h 33 Elm
" John J rem to Ashland
" Joseph E contractor h 51 Edison
" Joseph H blacksmith 47 Miller h 56 do
" J N & Sons granite 47 Miller
" Lawrence glassmaker bds 6 Willow av
" Lawrence A plumber b 65 Union
" Lawrence S wireless operator b 101 Billings rd [226 Copeland
" Lewis J salesman 47 Miller bds
" Luke S supt B h 39 Beach
" L Merton janitor 3 Cottage h 140 Glendale rd [rd
" Marion H teacher b 101 Billings
" Mary milliner b 22 Larry place
" Mary widow Lawrence h 6 Willow av [20 Cottage
" Mary A teacher Willard school b
" Michael stableman 59 Mill b do
" Moses P contractor B h 56 Marlboro
" Patrick roofer b 6 Willow av
" Patrick shipfitter h 24 Arthur
" Permelia widow Edward F h 187 Pine [Braintree
" Ray A clerk 97 E Howard h at S
" Reginald polisher h 54 Rodman
" Thomas E h 179 E Howard
" Thomas W teamster 27 Granite h rear 3 do
" Timothy driver b 6 Willow
" Warren A draftsman h 2 Francis ct [ard
" William helper bds 179 E How-
" William moulder b 662 Washington
" William B (W B White & Son) b 50 Union [Winthrop av
" Winifred stenographer B bds 129
" W B & Son (William B) leather goods 41 Baxter
Whitehead Edwin A (retired) summer residence 72 Brunswick S
" John H machinist h 19 Kemper
Whitehouse Edward M boilermaker h 123 Phipps [h do
" Eugene D physician 644 Hancock
" Melvin rubberworker b 5 Hall pl
Whitelaw H A supt National Sailors' Home h do [ors' Home h do
" H A Mrs matron National Sail-

QUALITY CORNER W.G. Shaw
FURNITURE, CARPETS, RANGES
CITY SQUARE OPPOSITE THE FOUNTAIN.

Whiteley Harry H draughtsman b 15 Lunt [eral av
Whiteway John A lumper b 68 Fed-
Whitford Richard C h 120 Beach
" Richard H rem to Detroit Mich
Whithead Fred C storekeeper h 308 Farrington
" John H machinist h 19 Kemper
Whiting Abbie L bds 15 Quincy av
" Emma widow James b 114 Arnold
" James S leather B h 80 Grand View av [cock
" William J foreman h 736 Han-
Whitman Addie A Mrs h 49 Old Colony
" Albert L dry goods 582 Washington and 395 Hancock h 20 Thompson
" Enoch rem to Dedham [Colony
" Hazel F stenographer b 49 Old
WHITMAN HERBERT T real estate also agent Adams Real Estate Trust 20 Adams bldg office 220 Devonshire Boston h 129 Grand View av See front cover
" John G supt of construction Q W W b 129 Grand View av [ter
" Lucius E blacksmith h 391 Wa-
Whitney Adams died July 1 1912
" Ava M saleslady b 6 Cushing
" Charles J clerk b 204 Winthrop H N
" James E machinist h 133 E Elm av [pl b do
" Maria A dressmaker 15 Orchard
" Ruth S b 42 Marion
" William H clerk P O, B h 44 Brook [700 Washington
Whiton Clara F widow Harry L bds
" David T foreman 97 E Howard h 15 Willow
" Joseph L died Oct 23 1911
" Joseph L Jr salesman B h 29 Whitney rd
" Mary A widow Joseph L h 700 Washington [Whitney rd
" Mary L widow James L bds 29
Whittaker Ervin M mgr B h 99 Bromfield
Whittam Alton S driller b 232 Farrington [Phillips
" Arthur commercial salesman h 57
Whittam
" Randolph T gardener h 232 Farrington [mont
" Stella A stenographer b 342 Bel-
" Winfield S engraver B h 342 Belmont [321 Beale
Whittemore Arthur L insurance B h
" Frank laborer h 24 Chestnut
" Fred H agent B h 138 Glendale road [salesman h 49 Bigelow
" Ira M park commissioner and
" Joseph clerk 1475 Hancock b 24 Chestnut [23 Chestnut
" Miranda J widow Charles B h
Whitten Elmer W salesman h 1 Dunbarton rd [Vassall
" William S 246 Summer B h 170
Whittman Alonzo M mgr h 16 Clark
Whitway John lumper b 68 Federal av [ster A
Whitworth John R supt h 45 Web-
Whorf Stephen C asst engineer 97 E Howard h 76 Butler rd
Whorliskey Mary h 48 Brook rd
Whyatt Bethel B machinist h 73 Billings rd
Whytal John L b 69 Appleton
" John L Jr h 69 Appleton
Whyte James S joiner h 58 Edison park [Adams
Wiberg Charles farm hand bds 610
Wick Wina captain Salvation Army h 150 Granite [h at Boston
Wicker Judson A clerk 1 Copeland
Wickham James A machinist h 60 Farrington
Wieting Herman engineer h 183 Safford [183 Safford
" Herman H insurance agent B b
Wiggin Wesley Rev pastor Wollaston Methodist church h 52 Brook
Wight Charles A railway mail clerk h 34 Webster A
" Edward H Quincy Welding Plant h 18 Souther pl
" Edward M h 31 Faxon av
" Flora B bds 83 Lincoln av
" Gilbert M electrician h 629 Washington
" Marcus E pilot h 653 Washington
" Marcus S clerk B h 28 Stewart
" Minnie bds 653 Washington

ELECTRICIAN
TELEPHONE
GAS FITTING, ELECTIC WIRING, FIXTURES AND REPAIRS . . . . .
L. P. MARKER
90 BEAL STREET, WOLLASTON, MASS.

Wight
" Walter B clerk B b 34 Webster A [Lincoln av
" William M clothing designer h 83
" see White [Hersey place
Wightman John W machinist h 19
" William H salesman h 14 Beach
Wigren John M rem to Ansonia Conn
Wihanto Adolph baker h 26 Kent
Wiida Otto stonecutter h 56 Albertina
Wiklund John carpenter b 44 West
Wiksten J Oscar clerk Boston h 148 Eliot av
Wilansky Jacob tailor b 482 Washington [ter b 79 Glendale rd
Wilbas Edith stenographer 199 Wa-
WILBAS GUSTAF toolmaker 139 Granite h 79 Glendale rd See page 331
Wilbur Leonard A clerk B b 351 N Central near Beale [Taylor W
" Warren J shoe repairer h 175
" Warren S C foreman h 175 Taylor [C A
Wilcox Cecil L machinist rms Y M
" Faustina W Mrs b 385 Hancock
" George L machinist h 163 Safford
" John fireman h 231 W Squantum A [tum A
" John G engineer b 231 W Squan-
Wild Emily C h 1536 Hancock
" Frank M h 1536 Hancock
" Susanah widow b 75 Rawson rd
Wilde Charles F 119 Milk B h 72 Prospect av W H [Billings
" Fannie G widow Roger H h 214
" G Louise b 214 Billings
Wilder Harold bookkeeper B h 98 Billings A [Squantum A
" John bookkeeper B h 249 E
" John R milkman 249 E Squantum A b do
Wildes Joseph M electrician h 20 Wibird [h 26 Baxter
Wilding Ernest clerk 97 E Howard
Wiley Bethuel H truckman h 241 Highland av
" Chester G clerk h 74 Elm av
" Robert rem from city
" Stephen B Jr truckman B h 314 Highland av [av H N
Wilkins George H salesman h 113 Sea
" James T carpenter h 314 Water
Wilkinson Caroline stenographer bds 189 E Squantum A
" James pipefitter h 47 Broadway
" John carpenter h 189 E Squantum A [Squantum A
" Louise stenographer bds 189 E
" Robert J machinist bds 189 E Squantum A [tage av
" Thomas shipper h Cottage c Cot-
" Thomas R clerk b 189 E Squantum A
Wilkman Arvid laborer h 39 Station
Willard Ruth S widow Horace M principal Q M school 23 E Elm av h do
Willcut Levi rem to Farmington Me
Willett Abbott E shoe stitcher h 18 High School av [field
" Daniel H clerk B h 138 Brom-
" Martha widow Edward h 25 Clive
Willey Edgar E commercial traveler h 27 Walker A
" John S salesman h 231 Fayette
" William draughtsman h 138 Independence av [berty
Williams Albert J clerk B h 207 Li-
" Allen T watch repairer B h 60 Montclair av
" Annie M teacher b 18 Bigelow
" Arthur carpenter b 4 Ring av
" August blacksmith h 18 Buckley
" Bertie O stonecutter h 75 Trafford
WILLIAMS BROS (Richard S and William R) granite Totman See page 331
" Charles F h 6 Marion
" Charles L boilermaker h 117 Phipps [N
" Clarence L bds 2 Winthrop pl H
" David painter b 22 High
" Edgar A draftsman 97 E Howard h at Watertown [N
" Edward F plumber h Sea av H
" Edward P clerk B b 42 Elm av
" Eliza J dry goods 120 Liberty h do
" Ella E cashier B h 242 Goffe
" Elmie M widow Jonathan O h 242 Goffe
" Florence M bookkeeper 1517 Hancock b 19 Independence av
" Frank stonecutter h 167 Granite

JOHN STUART CO.
WOLLASTON, on the Boulevard and Vassall Street . . . TEL. CONN.
MOTOR BOATS AND ENGINES
Boat Storage Out and Inside
FACILITIES FOR REPAIRING ALL MAKES OF ENGINES

Williams
" Frederick C stonecutter b 120 Liberty [h 228 Granite
" Frederick D clerk 1415 Hancock
" Frederick W carpenter h 166 Kendrick av [av
" George machinist bds 203 Quincy
" George R foreman h 32 Chestnut
" George S mgr h 29 Goddard
" Grover C supt 19 Independence av b do
" Harold J clerk b 107 Common
" Henry foreman 53 Copeland h 18 Bigelow [View av
" Henry A engineer h 69 Grand
" Hugh apprentice 1495 Hancock b Ashland st
" John stonecutter h 23 Barry [cy
" John D carrier Q P O h 17 Quin-
" John E bookkeeper B b 23 Barry
" John G paving cutter h 17 Ashland
" John J plumber h 38 Sea av H N
" Joseph J plumber h 38 Sea av H N [456 Granite
" Lauretta E clerk 1473 Hancock b
" Levi D h 284 Adams
" Lydia M b 195 Quincy av
" L A asst foreman 97 E Howard h at Weymouth [mon
" Nicholas stonecutter h 107 Com-
" Peter h 195 Quincy av
WILLIAMS PETER J & CO contractors 19 Independence av h do See page 13
" Richard chauffeur Q F D Central station b 45 Cross
" Richard S (Williams Bros) h 58 Rodman [Quincy av
" Robert J electrotyper B h 203
" Robert J Jr electrotype finisher h 216 Quincy av [lis av
" Samuel bookbinder B h 100 Hol-
" Sarah C widow Richard h 45 Cross [203 Quincy av
" Sidney O helper 11 Granite bds
" Stephen H clerk B & A R R b 6 Marion
" Thomas G rem to Baltimore Ohio
WILLIAMS THOMAS L park commissioner and jeweler 1473 Hancock h 16 Newcomb place See page 2

Williams
" Washington hat block maker B h 42 Elm av [228 do
" William J grocer 227 Granite h
" William R (Williams Bros) h 120 Liberty [45 Prospect av
Williamson Frederick W sales mgr h
" William machinist h 88 Union
Willis Albert M chauffeur h 57 Presidents av [Chestnut
" Amanda M widow Mitchell h 14
" Dean G engineer h 198 Manet av H N [av H N
" Harry E carpenter h 198 Manet
" J Edward (Dorchester) summer residence Park av S [Elm av
Willmann William electrician 21 W
Willmott Benjamin A Rev pastor Bethany Congregational church h 96 Revere rd [Kemper
Willson James D lieut U S N h 62
" see Wilson [Belmont
Wilmarth Arthur L salesman h 189
Wilmore Charles F machinist h 12 Prospect [Bedford
Wilscher Albert W rivetmaker h 7
Wilson Amanda domestic 24 South
" Andrew packer h 72 S Walnut
" Andrew pavingcutter h 11 Gothland
" A h 40 Spring H N [Tyler
" Byron L coffee roaster B h 15
" Charles b Sailors' Snug Harbor
" Charles h 257 Granite
" Charles teamster b 267 Granite
" Charles H lawyer 1372 Hancock rm 2 h 43 Saville av
" David carpenter b 64 Trafford
" Ethel bds 20 River [nut
" George blacksmith h 66 S Wal-
" George B machinist h 123 Beale
" George H lodge emblems 1453 Hancock h 47 Revere rd
" Harold L draughtsman rms Y M C A
" Harry (Quincy Machine Co) end Edison park bds 396 Sea [av
" Harry B salesman B h 136 Hollis
" Harry L pressman b 15 Tyler
" Hugh at 97 E Howard rms Y M C A

VENETIAN BLINDS
GRILLE WORK and STAIR WORK
J. W. BAILEY & SONS CO. 14 Haymarket Sq., Boston

Wilson
" H Forrest master John Hancock and Lincoln schools h 127 Glendale rd [Belmont
" H Lawrence receiver B h 186
" James caulker h 31 Silver
" James clerk 97 E Howard h 72 S Walnut
" Jeanette Mrs rem to Boston
" John C rem to Milwaukee Wis
" John M machinist h 18 Newcomb
" John Q stonecutter h 165 Centre
" Joseph C draughtsman h 68 Merrymount rd
" J Robert treas B h 20 Granger
" Mabel S rem to Milton
" Miner Mrs b 6 Watson ter
" Nannie E Mrs h 165 Centre
" Robert caulker b 31 Silver
" Robert draughtsman 97 E Howard [Silver
" Sadie clerk 1455 Hancock bds 8
" Stephen E auctioneer 31 Saville h 1247 Hancock
" Walter B salesman b 47 Revere rd [ger
" Walton W clerk B h 87 Gran-
" William farmer h 185 E Squantum A [av h do
" William piano tuner 4 President's
" William E watchman 11 Granite h 158 do
Wilson's Orchestra 4 President's av
Wimmer Hugo foreman 97 E Howard
Winders Albert laborer b 106 Hancock [cock
" Christopher polisher h 106 Han-
" James laborer b 106 Hancock
" John metal polisher h 472½ Hancock
Winegar Myra H Mrs h 88 Brook
Winehause Ida widow Samuel h 9 Mass av [b 9 Mass av
" William hairdresser 391 Hancock
Winer Benjamin painter h 91 Sumner [164 Glendale road
" Meyer hardware 1350 Hancock h
Winfield Daniel machinist bds 737 Washington [b 482 do
Winick Harry collector 4 Washington
" Henrietta bookkeeper bds 482 Washington [Washington
" Minnie stenographer bds 482

Winick
" Simon clothing 4 Washington h 482 do [ington
" Sophia bookkeeper b 482 Wash-
Winlock Walter L clerk B h 73 Billings rd
Winn Frank helper b 47 Old Colony
" John rem from city
Winne Lodoiski H widow D Newton died Dec 3 1911 [1912
Winneberger Charles M died May 15
" Charles W K engraver h 224 Goffe
" Fred W rem to N Hanson
" George W rem to N Hanson
" Sadie rem to N Hanson
Winner Hugo asst foreman 97 E Howard h 29 Edison park
Winnett Elmer W clerk h 45 Darrow H N [Carlson
Winquist Arthur H carpenter h 38
" Carl (Djerf & Winquist) granite Quarry st h at Hingham
" Ellen Mrs h 46 Quarry [pect av
Winship C F M, P O clerk b 5 Pros-
" Ella F nurse b 50 E Elm av
" Granville W carpenter h 50 E Elm av [E Elm av
" Rachel P widow Francis J h 50
" Robert shipfitter h 161 Quincy av
Winslow George W salesman B h 141 Bromfield [Bromfield
" Harold F electrician B bds 141
" Harry E wool B h 14 Bent ter
" Judson asst foreman 97 E Howard h 11 Alleyne ter [Foster
" Ralph E naval designer B b 11
" Temple A mgr Wollaston Centre Garage h Willett st
Winter Chrissie bookkeeper bds 68 Grand View av
Wirta Minnie domestic 24 South
Wisentaner John B machinist bds 18 Montclair av
Wishart John rms Y M C A
Wittich Francisca widow Adolph h 144 Liberty
Witting Emma N music teacher b 30 Deldorf [mon
Woldridge Junius laborer h 154 Com-
Wolfe Edward W foreman 24 Granite h 143 Sumner [h 25 Sumner
Wolff Gustaf barber 415 Washington
Wolk Peter junk collector h 10 Cyril

Use Your Credit at W.G. Shaw
FURNITURE, CARPETS, RANGES
CITY SQUARE OPPOSITE THE FOUNTAIN

Woll Gustav H billiard tables 24 Thayer B h 48 Walker A
" Norman H apprentice b 48 Walker A
WOLLASTON CENTRE GARAGE Weston av See opposite
WOLLASTON COAL CO T A Winslow prop Weston av See opp
WOLLASTON CO-OPERATIVE BANK The Herbert W Pinkham sec and treas 307 Newport av and 954 Old South bldg Boston See page 7
WOLLASTON FOUNDRY CO Ralph F Alvord treas Newport av near Norfolk Downs station and 185 Summer Boston See page 335
" Golf Club off end W Squantum
" Post Office station 84 Beale
" Tennis Club 29 Everett
" Yacht Club foot Beach
Wood Abigail Baxter bds 68 School
" Ada L rem to Winthrop
" Annie widow John A h 68 School
" Bowen S piano action mfr at Cambridge summer residence 85 Bellevue rd S
" B Frank printer h 587 Hancock
" Charles C C laborer h 128 Sumner [h do
" Charles E variety 103 Newbury
" Edmund foreman h 57 Hollis av
" George H salesman h 90 Butler rd [Billings rd
" Harry M office supplies h 232
" John stonecutter h 56 President's av
" Lorenzo clerk h 130 Upland rd
" Mabel V teacher Quincy Mansion school 23 E Elm av rms do
" Mary C widow Calder h 67 Franklin
" Russell C salesman h 32 Bradford
" Sam machinist h 255 Newbury av
" S I Mrs millinery 7 Temple rm 1 h 130 Upland rd
" Thomas machinist b 171 Whitwell
" Thomas painter h Winthrop H N
" William H janitor Y M C A h 72 Main
" see Woods [Edwards
Woodbury Charles E salesman h 16

Woodbury
" George D pres Wollaston Foundry Co b 108 Warren av
" Rowell Y pilot h 77 Sea av
" Sarah J widow William K b 148 E Howard [h 200 Highland av
Woodhead Amos B wool grader B
" Minnie bookkeeper bds 200 Highland av
Woodman Angie D widow b 14 Royal
" A George engineer h 29 Edison park [lantic A
" Charles H real estate h 203 At-
" Ernest S buyer B b 46 Channing
" John molder h 46 Channing
Woodruff Frank B machinist 19 Blake
" Frank O chemist h 73 S Central avenue [b 40 Willow
Woods Hannah W widow George E
" Margaret domestic 51 Elm av
" William bds National Sailors' Home
" see Wood [Main
Woodsum Caroline shoeworker bds 4
" Wesley L machinist h 4 Main
Woodward Arthur J fish cutter bds 21 Robertson
" Arthur W blacksmith 295 Copeland h 21 Robertson
" Edward O h 34 Elm av
" Jeanette H widow Isaac P died Feb 14 1912
" Percey J blacksmith 295 Copeland b 21 Robertson
" Walter tinsmith 238 Copeland b 21 Robertson
" Walter H clerk B b 21 Robertson
Woolworth F W & Co variety 1364-1366 Hancock [Liberty
Worsdell Mary widow Henry h 184
Worth John L machinist h 243 Newport av
Worthen Susan R (A J Richards & Son) 19 Saville h at Weymouth
Wragg Albert E station agent Wollaston station h 53 Holmes
Wright Abraham L printer h 13 Willet [av
" Albert H architect B h 50 Saville
" Aliene B teacher Lincoln school b 11 Russell park [ville av
" Annie C widow George b 50 Sa-

FINE CORRESPONDENCE PAPERS
Blank Books and Office Supplies
at CHAPIN'S = = = 1395 Hancock Street

Wright
" Arthur C bookkeeper h 72 Farrington
" Barzillai E machinist h 47 Clay
" David ironworker h 62 Mass av
" David teamster h 28 River
' Edward driver 1 Bicknell H N b do [ard h at E Braintree
" George L timekeeper 97 E How-
" Henry M teacher E H school B h 1073 Hancock [ton
" Hugh G shipfitter h 68 Washing-
" Isaac blacksmith h 187 Franklin
" John lunch 549 Washington h 553 do
" Josephine M (Greenleaf School) 28 Greenleaf h 54 Revere road
" Lewis ironworker h 3 E Howard
" Lillie M bookkeeper Boston b 342 Belmont
" Marion operator b 28 River
" Minnie F widow Everett L h 20 Glover place
" Paul E bookkeeper h 92 Henry
" ——— b National Sailors' Home
Wrightson Joseph machinist b 76 River [ams h do
Wrigley Frank music teacher 1 Ad-
" Frank H clerk B b 1187 Hancock
Wrisley F supt B h 36 Hill Q P
" Gertrude clerk b 36 Hill [son
" Martha M and Annie B h 42 Edi-
Wunderlich Gustaf real estate B summer res 124 Bellevue rd S
Wuori Arthur stonecutter h 333 Granite
" Edwin carpenter h 59 Albertina
Wyatt Christopher salesman h 158 Taylor
Wykes Stephen S stonecutter h 106 Liberty [Bromfield
Wylie Fred S bookkeeper B h 132
Wyllie Robert C rivetmaker bds 25 Gordon
" William J draughtsman h 138 Independence av [Marion
Wyman Sidney T auditor B h 42
W & E P CO (William Rand, Ernest V Pletsch) tool grinders Woodbine See page 8

Xinidas James ice cream maker 1397 Hancock rms 41 Washington

Yaccabucci Julio stonecutter h 1 Douglass
" Ricardo blacksmith h 49 Side
Yapp William H nurse Howard av b do [nut
Yard Joseph laborer h 133 S Wal-
Yates Frank B removed from city
" Ida F removed from city
" Sam A removed from city
Yeager Henry teamster 74 Independence av [Washington
Yeaman William G fireman bds 581b
Yergey Barton shipper h 54 Broadway [pl
York Andrew brassworker h 26 Elm
" Ella A h 63 Elm [Beale st
" George H interior decorator h
" Sanford G bookkeeper B h 83 Botolph [102 Billings road
" Virgil D officer State Prison B b
Youanna Fred laborer h 27 Water
Young Adeline C h 29 Russell park
" Annie K widow John b 34 Hollis avenue [lings rd
" Arthur A inspector B h 166 Bil-
" Clarence J clerk h 59 Waterston av [Prospect A
" Clifton H trap drummer bds 18
" Cora I teacher B h 50 Edwards
" David L electrician h 184 School
" Edric F (Merrymount Poultry Yards) Eliot av h do
" Edwin A painter h 48 Payne
" Eleazer L commercial artist h 144 Arlington [Howard
" Elizabeth J widow Joel S h 11 W
" Ellis bookkeeper b 58 Goddard
" Ethel F dressmaker Eliot av h do
" Fred J clerk B h 121 Atlantic A
" Fred S fireman Dorchester av c Utica
" George machinist rms 9 Depot av
" George W laborer h 259 Quincy av [port av h at Hyde Park
" George Y Jr clerk W F Co New-
" Grace E stenographer B bds 34 Hollis av [pect
" Harry K bookkeeper B h 39 Pros-
" James bds 21 Clarendon
" James F sec 30 Washington h 59 Adams [H N
" James H carpenter h 8 Rockland
" John machinist bds 16 Elm place

VENETIAN BLINDS
GRILLE WORK and STAIR WORK
J. W. BAILEY & SONS CO. 14 Haymarket Sq., Boston

Young
" John R carpenter h 3 Allerton H
N [pect
" Marjorie bookkeeper b 39 Pros-
" Mary widow James b 18 Hunt
" Men's Christian Association 61
Washington [ard
" Owen ironworker b 186 E How-
" Percy J broker h 30 Randlett
" Richard carpenter h 49 Palmer
" Welcome G salesman h 18 Prospect
" William J h 778 Washington
Youngquist Uno died April 9 1912
Youngson Robert L machinist b 195
Phipps [52 Barry
Youngworth Joseph W stonecutter h
Yule Archie plumber b 632 Washington
" Catherine J stenographer 97 E
Howard b 632 Washington
" Charles B electrician h 63 Edison
park [Washington h do
" M A Mrs boarding house 632
Yules Christopher B rem from city
Yutila Onni stonecutter h 52 Town
Hill

Zacchini Luigi stonecutter h 55
Nightingale av [Q P
Zach Abram painter h 44 Germain av
Zampine Felice ironer 12 Tirrell ct
h at S Braintree
Zannotti Angelo quarryman h 47
Common [West
Zanolli Angelo blacksmith h 264
Zarrelli Harry shoemaker h 66 Penn
Zastre Andrew poultry off Forest av
near Grove W Q h do [ter
Zecchini Emilio hod carrier b 28 Wa-
Zeller Victoria M H teacher High
school h at W Newton [bia
Zentili Domenico lumper h 47 Colum-
Zidon Simon h 11 Cyril [Union
Zimmerman Christop laborer h 37
Zirelli Midele shoemaker rms 23
Brooks av
Zirlstein Morris tailor 544 Washington h do [Old Colony
Zoehler Frederick W foreman h 73
Zoia Peter Co granite Columbia h 89
Taber
Zoller Frederick L (Granite Shoe
Store) 1417 Hancock bds 15
Standish av W [Standish av
" Mary J widow Louis F h 15
Zottoli Anthony M sculptor h 35
Sagamore av
Zuerrino Giannini poultry h 47 Co-
lumbia [man h do
Zwicker James A osteopath 79 Free-

COAL

C. PATCH & SON, Inc.
1422 HANCOCK STREET

TEL. 238-R WE BUY THE BEST COAL - - - - TRY US

J. LEWIS ELLIS
ARCHITECT

If you propose to build or make alterations, give me a call. It will cost you nothing to look at sketches and talk it over. Charges reasonable

Superintendent of New Buildings when desired

OFFICE, DURGIN & MERRILL BLOCK, QUINCY

Telephone, Quincy 1560 Residence, 58 Tyler Street, Wollaston

QUINCY REAL ESTATE AGENCY
(WILLIAM T. DONOVAN)
REAL ESTATE - - MORTGAGES NEGOTIATED
Insurance of every Description
Effected in Companies with a reputation for Prompt Settlement of Losses
Fire, Liability, Workmen's Compensation, Accident, Health, Plate Glass, Automobile
SURETY BONDS AUCTIONEER JUSTICE OF THE PEACE
Room 4, Adams Bldg., Quincy Tel. Quincy 1057-J

QUINCY BUSINESS DIRECTORY 1912

(Copyright 1912 by W A Greenough & Co)

Of all Trades, Professions and Pursuits in QUINCY for the year 1912

Annunciators

BECKFORD & LYNCH 3 Saville See page 342

Antique Furniture

CRANE FRANK F 19 Temple See page 20
FAGEN ANTIQUE FURNITURE CO The 1056 Hancock See page 2
KEATING J A CO Inc 1357 Hancock See page 20

Antiseptics

BARRETT MFG CO 297 Franklin Boston See back cover

Appraisers

BURKE JAMES F 1372 Hancock rms 3-4 See page 341
CRANE FRANK F 19 Temple See page 20
KEATING J A CO Inc 1357 Hancock See page 20

Architects

ELLIS J LEWIS 1433 Hancock rm 4 See opposite
LOFGREN WILLIAM R 19 Cottage See page 336

Art Monuments

MILNE & CHALMERS Inc 6 Penn and 110 Summer Boston See page 330
RICHARDS JOHN R off Penn See page 328

Artist

McGovern Jane P 95 Adams

Asphalt Materials

BARRETT MFG CO 297 Franklin Boston See back cover

Auctioneers

BURKE JAMES F 1372 Hancock rm 4 See page 341
CRANE FRANK F 19 Temple See page 20
DONOVAN WILLIAM T (Quincy Real Estate Agency) rm 4 Adams bldg See above
KEATING J A CO Inc 1357 Hancock See page 20

Auctioneers—con
SULLIVAN M T 1433 Hancock and 3 School See page 23
Wilson S E 31 Saville

Automatic Telephone Apparatus
COUCH S H CO Inc Arlington and Squantum N D See page 21

Automobiles, Repairs & Supplies
Bent F W 1058 Hancock
Carlson Gust E 125 Huckins av S
Gillis John H 11 Franklin
QUINCY GARAGE 87 Adams See page 11
QUINCY OIL CO (oil) 57 Federal av See page 6
SCAMMELL S & SONS 116 Quincy av See page 343
WOLLASTON CENTRE GARAGE Weston av See opp page 270

Awnings
MERRILL P W CO 130 Washington (north) Boston See map

Bakers
Barnard John H 1441 and 1587 Hancock
Cummings George 53 Franklin
Cummings Susie 7 Copeland
Erfeldt & Pearson 1213 Sea
Hanrahan William 1208 Sea
Morris A D 8 Brook
Philip Alexander 230 Copeland
Rizzie John P 28 Hayden
Taylor Josephine 1196 Sea

Banks
GRANITE TRUST CO 1374 Hancock See back cover
NATIONAL MT WOLLASTON BANK 1354 Hancock See back cover
QUINCY CO-OPERATIVE BANK 1356 Hancock rm 13 See page 341
QUINCY SAVINGS BANK 1374 Hancock See back cover
WOLLASTON CO-OPERATIVE BANK The H W Pinkham sec and treas 307 Newport avenue and 954 Old South bldg Boston See page 7

Bicycle Sundries
HUB CYCLE CO 20 Granite See page 334

Bicycles & Repairing
Bredesen Carl F rear 59 Hollis av
HUB CYCLE CO 20 Granite See page 334
Palmer Richard R 70 Franklin
Serberg Victor 16 Copeland

Billiard & Pool Rooms
Calabro Stephen 152 Water
Gillis John H 9 Franklin
Kapanokilas C 7 Depot av

Blacksmiths
Burns Thomas F 632 Hancock
DESMOND DANIEL 12 Quincy av See page 58
Good T Walter Willard near depot
Lillie William T 124 Water
Mannix Daniel rear 1503 Hancock
Olson Alfred B 76 Copeland
PINEL TOOL CO The 242 Water See page 331
Smith & Dean Hayward near Hancock
Tarbox G Franklin 25 Quincy av
Woodward A W 295 Copeland

Blue Prints
BRANCH ERNEST W 21 Adams bldg and 947 Tremont bldg Boston See page 341
ELLIS J LEWIS 1433 Hancock rm 4 See page 272

Boarding & *Lodging Houses
Anderson Matilda Mrs 85 School
Bassett John 186 E Howard
Briggs Edwin 46 Winter
*Donald Elizabeth Mrs 26 Chestnut
Fay Mary 475 South
Harrone Joseph 500 South
Hermanson A Mrs 363 Granite
Hooton Thomas 36 Weymouth H N
Hoskins James 64 E Howard
Lawrence House 24 Chubbuck
*MacDonald S C Mrs 22 Maple
MacKenstry J A 668 Washington
Mahoney Ellen Mrs 327 Copeland
McCarthy M J Mrs 8 Old Colony av
McGrath P 28 Lawrence
Minnihan Michael 497 South
Scarborough Effie A 43 Trafford
Shea James 350 South
Smith Sidney 46 Howard av
Spence J M 57-59 Broadway Q P
Stevens Abbie T 102 Chubbuck
Sullivan James 350 South
Wedderburn M F Mrs 56 Jackson
Wester T A 194 E Howard
Yules M A 632 Washington

Boat & Yacht Builders
(See Yacht & Boat Builders)
Sprague George E end River
STUART JOHN CO foot Beach See foot lines

Books & Stationery
CHAPIN L A 1395 Hancock See foot lines

Boot & Shoe Makers, Dealers & Repairers
Armani Bortolo 10 Brooks av
Baizley I J 133 Beale
Battaglia Frank 238 Granite
Bernard J 561 Washington
Burke E 163 Water
Conlin Edward 569 Washington
Crowley Timothy J 67 Murdock av
Cohen Samuel 278 Copeland
Deasy Timothy 245 Water
Dolan Peter 298 Copeland
Fadanelli Ernest 327 Hancock
Farrell P 456 Hancock
Fowler H D 66 Beale
France Israel 51 Copeland
French Charles A 336 Washington
Frolund A Mrs 382 Granite
Fusco Sam 141a Water
Gargaro A 121 Willard
Glassman P 589 Washington
GOODYEAR SHOE REPAIRING CO 10 Chestnut See page 26
Granite Shoe Store 1417 Hancock
Greene I H 666 Hancock
Hall A 61 Franklin
Hamilton David 5 Botolph
Hansen Hans M 41 Baxter
Heffernan J & Co 1375 Hancock
Izenman Morris 387 Hancock
Jokinen Konsta 39 Copeland
Jones George W 1 Granite
Kerr J W 304 Water
Kidder Clinton H 80 Copeland
Laine Frank 21 Copeland
Leaf K W 404 Water
Levy M Temple cor Washington
Nelson Andrew 21 Granite
Newcomb Edwin W 13 Newcomb pl
O'Dowd J 309 Copeland
Ovaska Simon 103 Garfield
Painten Arthur E 337 Newport av
Pellegrini Carmine 101 Cross
Potenza James 193 Water
Prince Israel 51 Copeland
Rosenberg Louis 1054 Hancock
Schneider Joseph 101 Newbury av
Schuckman John 274 Water
Scollard N F 27 Maple
Smith Bros 319 Newport av
Smith J 16 Brook
Smith L J 1449 Hancock
Stern Isaac 577 Washington
Stetson Ella L 66 Washington
Swanson Nils P 265 Whitwell
Tantillo G 56a Franklin
Wallin B S 241 Granite

Bootblack
Kapanokilas C 1293 Hancock

Bowling Alleys
Grant G S 16 Granite

Brass Foundries
Hall William & Co end Old Colony av
Nyhan Daniel J Newport av opp N D station

Bric-a-Brac Packers
COOK J W & SON CO 2½ Park sq Boston See opp page 97

Brick
O'CONNELL J P & CO 192 Freeport Dorchester See advt Contractors

Broken Stone
OLD COLONY BROKEN STONE & CONCRETE CO Vernon off Centre See page 332
TIDE-WATER BROKEN STONE CO Rock Island off Sea H N See page 332

Brokers
(Insurance Mortgage & Real Estate)
BURKE J F 1372 Hancock See page 341
CHASE RICHARD D 1372 Hancock See page 341
DONOVAN WILLIAM T (Quincy Real Estate Agency) rm 4 Adams bldg See page 273
FERGUSON PATRICK J 1433 Hancock rm 4 See page 12
JORDAN A S & CO 37 Washington sq Weymouth See front cover
PARK LAND CO Waterston av cor Kemper W and 15 School Boston See page 12
RICKER ELMER F 1416 Hancock See front cover
STOCKER EBEN 69 Botolph See page 59

Brokers—con
SULLIVAN M T 1433 Hancock rm 3 and 3 School See page 23
WALKER ALFRED E Newport av cor Beale See page 26

Bronze Work
ROBBINS A B IRON CO Newport av near N D station See page 14

Builders
(See also Carpenters & Builders)
BERGFORS E G 29 Pleasant See page 8
Crane Thompson B 403 Washington
CROWLEY DENNIS F 658 Adams and 95 Milk Boston See page 343
ERICSON CHARLES A 4 Euclid av See page 330
GAUTHIER GEORGE 11 Tirrell ct and 138 Franklin See leaf opposite Contractors
JEFFERSON W L 118 E Elm av See page 18
KILPATRICK MAURICE E 143 Newbury av Atlantic See page 58
LOFGREN WILLIAM R 19 Cottage See page 336
NELSON ALBERT 32 Spear corner Francis ct See page 336
PARK LAND CO Waterston av cor Kemper W and 15 School Boston See page 12
SWANSON PETER 27 Edwards See page 337
WEBSTER J W & SONS 602 South See page 14
WILLIAMS PETER J & CO 19 Independence av See page 13

Builders' Finish
BAILEY J W & SONS CO 14 Haymarket sq Boston See foot lines
STEARNS A T LUMBER CO The 166 Devonshire and 1 Sudbury Boston and 98 Taylor Neponset See page 338

Building Materials
BLACKER & SHEPARD CO at Norfolk Downs and 409 Albany Boston See page 10 and back binding
MAYO GEORGE A 238 Copeland See page 18
O'CONNELL J P & CO 192 Freeport Dorchester See advt Contractors
RHINES LUMBER CO 72 Commercial Weymouth See opp Contractors

Building Movers
CLANCY ALFRED 256 Manet av H N See page 339

Building Papers
BARRETT MFG CO 297 Franklin Boston See back cover

Butter, Cheese & Eggs
Ames Seth K 1353 Hancock and 232 Copeland
FOY ROBERT E & CO 257-263 Water See front cover
Giles Bros 57 Franklin
Importers Bazaar 1513 Hancock
Kennedy & Co 1373 Hancock

Cabinet Makers
(See Furniture Repairers)

Canned Goods
FOY ROBERT E & CO 257-263 Water See front cover
QUINCY CASH MARKET & PROVISION CO 1381-1383 Hancock See page 340

Carpenters & Builders
(See also Builders & Contractors)
Andrew F C 176 Norfolk
Bachmann E O 44 West
Bailer Friedrich 10 Trask av
Bell George E & Co 12 Sea av
BERGFORS E G 29 Pleasant See page 8
Bergfors John 65 Granite
Berry M G 105 Elmwood av
Boyden F S 22 Beach
Chisholm John W 34 Stewart
Corliss B D 60 Farrington
Crane George 403 Washington
CROWLEY DENNIS F 658 Adams and 95 Milk Boston See page 343
Douse Charles V 166 Billings rd
ERICSON CHARLES A 4 Euclid av See page 330
Forsyth H L 25 Rawson rd
Foster C C 18 Bay View
GAUTHIER GEORGE 11 Tirrell ct and 138 Franklin See opp page 279
Grant Freeman W 247 Washington
JEFFERSON W L 118 E Elm av See page 18
Johnson John S 40 Franklin

KILPATRICK MAURICE E 143 Newbury av Atlantic See page 58
Litchfield Ira 11 Pearl
LOFGREN WILLIAM R 19 Cottage See page 336
Lovejoy Edward 9 Woodward av
McDonnell A 138 West
Merrill Lora C 92 N Central av
Miller H F 49 S Central av
Morton August 180 Glendale rd
NELSON ALBERT 32 Spear corner Francis ct See page 336
Oxner J R 192 Fayette
Parker A W 87 Merrymount rd
Poland John E 391 Hancock
Pratt Frank G 22 Edwards
Pratt J Winthrop 18 Faxon av
Raymond C R 323 Fayette
Sanford N S 12 Rawson rd
Schlager Louis 244½ West
Sears E H 60 Elm av
Sewell A O A 12 Farnum
Stewart John A 11 Branch
Stuart A A 63 Farrington
Swanson Oscar A 226 Farrington
SWANSON PETER 27 Edwards See page 337
Swenson Matthew 286 Whitwell
Thomas George E 28 Newton W
Walters Charles E 8 Ballou
Walters Louis J 140 Crescent
WEBSTER J W & SONS 602 South See page 14
WILLIAMS PETER J & CO 19 Independence av See page 13
Youngquist A G 270 Beach

Carpet Cleaning

SMART RICHARD CARPET CLEANING CO 1 Deacon Cambridge See page 14

Carpeting

KINCAIDE H L & CO 1495 Hancock See page 5
SHAW W G 1 to 3 Hancock bldg See foot lines

Carriage Mfrs & Dealers

Emerson C E 1500 Hancock
SCAMMELL S & SONS 116 Quincy av See page 343

Case Lining

BARRETT MFG CO 297 Franklin Boston See back cover

Castings

WOLLASTON FOUNDRY CO Newport av near N D station and 185 Summer Boston See page 335

Cement Contractor

WHELAN THOMAS & CO 243 Fayette See page 336

Cement, Lime & Plaster

FROST COAL CO 311 Newport av and 488 Neponset av Neponset See back cover
O'CONNELL J P & CO 192 Freeport Dorchester See advt Contractors
RHINES LUMBER CO 72 Commercial Weymouth See opposite Contractors

Cemetery Work

RICHARDS JOHN R off Penn See page 328

Charcoal

Chadbourne Charcoal Co rear 14 Furnace av

China & Bric-a-Brac Packers

COOK J W & SON CO 2½ Park sq Boston See opp page 97

Chinaware (Fancy)

WILLIAMS T L 1473 Hancock See page 2

Chiropodist

Kennedy 1372 Hancock rm 5
Sprague Frank H 1419 Hancock rm 14

Christian Science Practitioners

Baxter Elizabeth H Mrs 32 Greenleaf
Buchanan Alexie F Mrs 133 Grand View av
Sprague Anne J Mrs 346 Belmont
Tirrell Harriet W Mrs 109 Franklin
Upton Edna Mrs 91 Glendale rd

Cigars & Tobacco

Cheever C 1512 Hancock
Doyle John 282 Copeland
Hayden C W 2 Winter
Jokinen V O 405 Water
THOMPSON'S CAFE 1283 Hancock See page 16

Civil Engineers & Surveyors

BRANCH ERNEST W rm 21 Adams bldg and 947 Tremont bldg Boston See page 341

Civil Engineers—con
LAWTON PERRY 7 Savings Bank bldg 1372 Hancock See page 16
TUPPER F E rm 21 Adams bldg See front cover

Clairvoyants

Phillips Ella A 163 Independence av
Santos Clara Madame 1382 Hancock rms 6-8

Clergymen

Anderson E (Cong) 180 Monroe rd
Armstrong R E (Epis) 17 Elm
Austin Fannie E (Univ) 10 Washington
Ayers W B (Cong) 38 Beach
Barbour T S (Bap) 32 Prospect av
Casey John J (R C) 21 Gay
Chase E A (Cong) 20 Marion
Coan John J (R C) 21 Gay
Cuffe John P (R C) 89 E Squantum
Davison Thomas W (Cong) 123 Billings
Duffy William J (R C) 115 Crescent
Grady Henry T (R C) 115 Crescent
Gunstead Arthur (Swed Adv) 139 School
Hallin Paul (Swed Bap) 101 Glendale
Horst C G (Unit) 67 Winthrop av
Huntington G B (Bap) 388 Highland avenue
Lillback John E (Finn Cong) 457 Granite
Marshall Charles P (Cong) 10 Farnum
Martin Thomas C (M E) 12 Hall pl
Matheson James A (Pres) 95 Quincy
McNiff James F (R C) 89 E Squantum A
Norton E (Cong) 35 Greenleaf
Palmgren G W (Swed Cong) 151 Glendale rd
Rydstrom Carl E (S M E) 166 Franklin
Sayre W J 12 Cottage av H N
Scannell Patrick J (R C) 21 Gay
Sneath Isaiah W (Cong) 30 Marion
Tead E S (Cong) Conant rd
Thompson A M (Pres) 198 Whitwell
Walther J (Bap) 81 Prospect av
Wiggin W (M E) 52 Brook
Willmott Benjamin A (Cong) 96 Revere rd

Clocks Watches & Jewelry

PETTENGILL C F 1391 Hancock See page 58
WILLIAMS T L 1473 Hancock See page 2

Clothing

Joyce Bros & Co 13 and 15 Granite
Norfolk Clothing Co 1479 Hancock
Payson Mitchell Co 1387 Hancock
Pierson Albert 232 Granite
Remick Bros 1517 to 1523 Hancock
Sarkin H (ladies) 1369 Hancock
Winick S 4 Washington

Coal Tar Products

BARRETT MFG CO 297 Franklin Boston See back cover

Coal & Wood

CASHMAN WILLIAM Furnace av cor Willard See front cover
Connor John J 86 S Walnut
CUTTER D J & CO 420 Freeport Dorchester See bottom edge
FROST COAL CO 311 Newport av and 488 Neponset av Neponset See back cover
LAKE VIEW PARK CO Weymouth Mass See page 13
PATCH CYRUS & SON Inc 783 Washington 1422 Hancock and 319 Newport av See foot lines and opp page 212
QUINCY COAL CO Penn See page 4
RICHARDS A J & SON 19 Saville See page 18
SHEPPARD J F & SONS Inc 17 Wharf, 27 Granite and 329 Newport av See page 339
WOLLASTON COAL CO Weston av See opp page 270

Coke

CASHMAN WILLIAM Furnace av c Willard See front cover
LAKE VIEW PARK CO Weymouth Mass See page 13

Colonial Columns

BAILEY J W & SONS CO 14 Haymarket sq Boston See foot lines

Concrete

TIDE-WATER BROKEN STONE CO Rock Island off Sea H N See page 332

Concrete Pitch

BARRETT MFG CO 297 Franklin Boston See back cover

Telephone Dorchester {1007 / 1008

J. P. O'CONNELL & CO.

Mason's Supplies

192 FREEPORT STREET DORCHESTER

GEO. GAUTHIER

CARPENTER AND WOOD-WORKER

Shop, 11 Tirrill Court Res. 138 Franklin Street

Telephone Connection

N. S. SANFORD

Carpenter and Builder

JOBBING

12 RAWSON ROAD, = = NORFOLK DOWNS

RHINES LUMBER CO.

72 COMMERCIAL ST., WEYMOUTH

We Carry Everything Required to Build a House

Our Main Storage Shed and Office

SPRUCE	DOORS	LATHS
PINE	SASH	LIME & HAIR
HEMLOCK	BLINDS	CEMENT
GEORGIA PINE	INSIDE FINISH	SAND
SHINGLES	CYPRESS	BRICK
CLAPBOARDS	NAILS	DRAIN PIPE

RHINES LUMBER CO.

We are agents for Lowe Bros. High Standard Paints

Tel. Weymouth 57, 47

Concrete Work

CLANCY ALFRED 256 Manet av H N See page 339

Confectionery Fruit Etc

Burns Charles 101 Beale
Carra John 1271 Hancock
Delorenzo Joseph 83 Newbury av
Emanuel S G Co 1397 Hancock
Fostello James 132½ Washington
Gaudiano F 76 Miller
Giglio Frank 1351 Hancock
Marchetti B & Co 1527 Hancock and 11 Faxon block
Mascari Salvatore 59 Franklin
McConnell J 1414 Hancock
Mercurio Antonio 151 Water
Nickerson I E 6 Maple
Palisi & Randazzo 263 Copeland
Picard E Mrs 141 Water
Purpura S 163 S Walnut
Purpura S 378 Granite
Randazzo John 1603 Hancock
Sparrow M R 10 Brook and Metropolitan parkway near Beach
Tantillo G 167 Water
THOMPSON'S CAFE 1283 Hancock See page 16

Constable

Furnald Napoleon B 90 Washington

Contractors (Grading)

WHELAN THOMAS & CO 243 Fayette See page 336

Contractors (*Stone)

(See also Carpenters & Builders)
Barclay H E, Russell off Atlantic
BERGFORS E G 29 Pleasant See page 8
Buckley W L 56 Walnut
Cashman John 137 Cross
*Cross M J, Bryant st
CROWLEY DENNIS F 658 Adams and 95 Milk Boston See page 343
Donovan J F Watson rd cor Broadway
ERICSON CHARLES A 4 Euclid av See page 330
Flanagan James P (teaming) 40 Field
Ford A W 80 S Central av
Gardiner C P & Co 425 Hancock
GAUTHIER GEORGE 11 Tirrell ct and 138 Franklin See leaf opp
Gilmartin H 25 Walnut
Hicks Silas C (teaming) 32 Robertson
JEFFERSON W L 118 E Elm av See page 18
*Johnson Austin L 9 Hall pl
KILPATRICK MAURICE E 143 Newbury av Atlantic See page 58
LOFGREN WILLIAM R 19 Cottage See page 336
MacFarland Charles A 9 Brook
Marr A C 115 Summer
Meaney James 12 Standish av
*Menhinick E 79 Elm
NELSON ALBERT 32 Spear corner Francis ct See page 336
O'Brien John M Furnace Brook Parkway
O'BRIEN THOMAS & SONS (teaming) 166 Copeland See page 334
O'CONNELL J P & CO 192 Freeport Dorchester See opposite
OLD COLONY BROKEN STONE & CONCRETE CO Vernon off Centre See page 332
Packard James E 43 Billings
Parlee E F 56 Division
*Pettipit D J 5 Conant
Phillips W H (submarine) 734 Washington
Rodd H B 297 Safford
Shea W & Son 279 Common
SWANSON PETER 27 Edwards See page 337
WEBSTER J W & SONS 602 South See page 14
WHELAN THOMAS & CO 243 Fayette See page 336
WILLIAMS PETER J & CO 19 Independence av See page 13

Contractors' Tools

PINEL TOOL CO The 242 Water See page 331
VULCAN TOOL MFG CO 41 Liberty See page 331

Co-operative Banks

QUINCY CO-OPERATIVE BANK The 1356 Hancock See page 341
WOLLASTON CO-OPERATIVE BANK The Herbert W Pinkham sec and treas 307 Newport av and 954 Old South bldg Boston See page 7

Cows

Abram Meyer S 26 North Q P

Creosote Oils

BARRETT MFG CO 297 Franklin Boston See back cover

Crockery & China Packers

COOK J W & SON CO 2½ Park sq Boston See opp page 97

Crockery & Glassware

MAYO GEORGE A 238 Copeland See page 18

Cushion Work

TOWER C H & CO 182 E Howard See page 14

Cut Flowers

JOHNSON'S CITY FLOWER STORE 1361 Hancock See page 343

Cutlery

WESTLAND WILLIAM 1597 Hancock See page 3

Cypress Wood

STEARNS A T LUMBER CO The 166 Devonshire and 1 Sudbury Boston and 98 Taylor Neponset See page 338

Decorators

CURTIS LEWIS N 15 Orchard place See page 337

FISHER GEORGE H 264 Farrington See page 18

MELLEN CARL A 18 Copeland See page 333

TRIPP GEORGE A 267 Safford See page 337

Dentists

ANDREWS FENIMORE S 5 Hancock bldg City sq office hours 9 to 12 a m and 2 to 5 p m Tel con

Bowles B F 327 Newport av

Brayshaw W C 1262 Hancock

Davis Edwin E 34 Chestnut and 100 Boylston Boston

GOULD ARTHUR R 1356 Hancock rm 10 office hours 8.30 to 12 a m, 2 to 5 p m except Mondays and Wednesdays. Tuesday, Friday and Saturday evenings until 8.30

Jones H Almon 16 Faxon av

Keene Herman L 1416 Hancock

Maloney J H 1655 Hancock

MARSTIN CLAYTON R 1382 Hancock rm 2 office hours 8.30 to 12 a m and 1.30 to 5 p m evenings by appointment

Monroe C E 345 Newport av

Murphy James P 1433 Hancock rm 5

Nutting A B 406 Granite

Packard Abner B 1382 Hancock and 149 Tremont B

Sherman Cyrus T 44 Greenleaf

Depot Carriages

Morrisey Public Carriage Service 13 Faxon block

Noble W F Atlantic station

PENNIMAN STEPHEN & SON rear 24 Granite See page 335

Derricks Blocks Etc

VULCAN TOOL MFG CO 41 Liberty See page 331

Designers

ELLIS J LEWIS 1433 Hancock rm 4 See page 272

Ford J E 88 Penn

Richards W A rear 1361 Hancock

Detectives

BURNS DETECTIVE BUREAU 1 Beacon Boston See opp page 83

RAY DETECTIVE AGENCY 100 Boylston Boston See opp page 222

Disinfectants

BARRETT MFG CO 297 Franklin Boston See back cover

Doors Sash & Blinds

STEARNS A T LUMBER CO The 166 Devonshire and 1 Sudbury Boston and 98 Taylor Neponset See page 338

Dressmakers

Anderson Theresia A 41 Washington

Bennett Verena L 163 Farrington

Bertrand Ella 184 Common

Bishop Barbara J 81 Nightingale

Britton A M Mrs 59 Lunt

Brown N E Mrs 42 Revere rd

Callahan Misses 86 Crescent

Clark F G Mrs 146 Franklin av

Connelly Mary F 7 Perkins

Crowley Agnes M 63 Murdock av

Deans Violet V V 20 Madison

Dever Annie 16 Perkins

Diamond Bessie 154 Water

Dolan Nellie M 69 Revere rd

Faircloth Annie F 64 Quincy av

Foley Catherine F 115 Whitwell

Galvin E V Mrs 30 Chestnut

Garrity Agnes T 13 Cottage

Gorham Jennie I 20 Standish

Gregory Isabella M 941 Hancock

Heanor Mary G 31 Quincy
Hobart M E Mrs 35 Pearl
Hubert Aurilie 150 Water
Keegan Margaret 76 Glencoe pl
LeClair Alda 174 Copeland
Lindberg Ida I 1 Arthur av
Little Julia M 59 Spear
Livingstone Flora 191 Franklin
Lord M E Mrs 16 Wibird
Lyons Ellen M 54 West
Maloney Mary E Mrs 52 Summer
McGowan Annie 43 Franklin
McInnis Sarah 59 Pleasant
McLean Katherine 26 School
Milburry O Mrs 82 W Elm av
Moynihan Margaret F 84 Franklin
O'Brien Annie A Mrs 31 Gay
Porterfield B Mrs 1355 Hancock
Purdon M J 52 Ardell
Roberts Ethel 80 Brook
Ross Margaret A 13 Faxon av
Ross Viola E 91 N Central av
Scully Ellen 21 S Walnut
Shores Eliza C 38 Spear
Smith Christina 133 Franklin
Smith Minnie M 1433 Hancock rm 19
Souther Marcella A 336 Washington
Starr Mary 62 Euclid av
Stone M L 278 Beach
Whitney Maria A 15 Orchard pl

Druggists

Berry G A & Co 234 Copeland
BROOKS CHARLES H 343 Newport av and 662 Hancock See page 4
Cook L A & Co 578 Washington
Cox Clyde T 3 Temple
FLETCHER J W PHARMACY 1 Copeland See page 3
Gragg G W 571 Washington
Hearn Charles C 1295 Hancock
Murphy Edward J 1415 Hancock
Norfolk Pharmacy 407 Hancock
Stirling H T 63 Sagamore
Tessier Eugene 1272 Sea
Walsh Drug Co 1657 Hancock, 63 Franklin and 268 Copeland

Dry & Fancy Goods

Aronson Abram 140 Main
Bartlett Adah A (estate) 4 Copeland
Brown & Crowell Franklin cor Water
Dunphy Sarah E 8 Maple
Foyler J V 664 Hancock
Gorham Georgie C 301 Newport av
Grant L W Mrs 6 Brook
Keating E 1511 Hancock
Klouse S 69 Sagamore
Kukko Alexander 365 Granite
Little Stephen B 256 Copeland
Moran W T 392 Hancock
Morrison J K 7 Cottage av
Murray Minnie A Mrs 82 Sagamore
Quincy Department Store 1435 and 1437 Hancock
Wadsworth D E & Co 1425 Hancock
Wheeler George W 1363 Hancock
Whitman A L 582 Washington and 395 Hancock
Williams Eliza J 120 Liberty

Dust Layers

BARRETT MFG CO 297 Franklin Boston See back cover

Dye Stuffs

Bosson & Lane, North A

Dyeing & Cleansing

WARSHAW'S DYE HOUSE 1503 Hancock See page 337

Electric Bells Fixtures Supplies Etc

BECKFORD & LYNCH 3 Saville See page 342
HOLMES & HALL 96 Washington See page 336
MARKER LOUIS P 90 Beale See foot lines
NATIONAL ELECTRIC CO Johnson bldg See page 13

Electric Incandescent Lighting

BECKFORD & LYNCH 3 Saville See page 342

Electric Light & Power Co

Quincy Electric Light and Power Co 9 Granite station Brackett's Wharf garage 64 Summer

Electric Wiring

LEIGHTON ROBERT F 11 Cottage av See page 342

Electrical Contractors

BECKFORD & LYNCH 3 Saville See page 342
MARKER LOUIS P 90 Beale See foot lines
NATIONAL ELECTRIC CO Johnson bldg See page 13

Electrical Specialties

COUCH S H CO Inc Arlington and Squantum N D See page 21

Electrical Work of all Kinds

MARKER LOUIS P 90 Beale See foot lines

Electricians

BECKFORD & LYNCH 3 Saville See page 342
LEIGHTON ROBERT F 11 Cottage av See page 342
MARKER LOUIS P 90 Beale See foot lines
Mellett Robert Bayfield rd corner E Squantum
NATIONAL ELECTRIC CO Johnson bldg See page 13

Electrotyping

SPARGO PRINT The 2 Roberts See back cover

Elevator Enclosures

ROBBINS A B IRON CO Newport av near N D station See page 14

Embalmers

BARRETT EDWARD D 2 Mechanic See page 5
BEAN EDWARD L 21 Franklin See page 6
HALL JOHN 1485 Hancock See page 333
WATERMAN J S & SONS Inc 2326-2328 Washington Boston See page 332

Emblems (Lodge)

Wilson G H 1453 Hancock

Employment Offices

Flynn Elizabeth M 1522 Hancock
Frisk's Employment Agency 12 Johnson bldg

Engravers

G & P Engraving Co Woodbine
PETTENGILL C F 1391 Hancock See page 58
WILLIAMS T L 1473 Hancock See page 2

Estates Cared For

SULLIVAN M T 1433 Hancock and 3 School See page 23

Excavating Contractors

WHELAN THOMAS & CO 243 Fayette See page 336

Expresses

ABBOTT & MILLER 64 Washington See page 2
Adams Express Co 1465 Hancock
Alley N E 179 Farrington and 235 State Boston
Barker S S 324 Farrington and 15 Devonshire Boston
BAY STATE ST RY CO ELECTRIC EXPRESS 309 Washington See page 9
Bruce & Warner 1598 Hancock
Callahan J 40 Madison av
Connelly Michael J 12 Grove W Q
DiPANFILO NAZERINO 212 Washington See page 335
Electric Express 76 Washington
Gerdman V S 471 Hancock
Hazelton C L 320 Farrington
Isaacsen Andrew S 15 Gothland
Lilji Charles 243 Granite
LOUD WILLIAM F & SON 10 Hall pl See page 334
Lowe H H 246 Washington
Mercurio Joseph 22 Field
Murphy N T 175 Crescent
Saltalamarchia Thomas 19½ Bates av

Fancy Leather Goods Mfrs

White W E & Son Inc 41 Baxter

Felt Roofing

BARRETT MFG CO 297 Franklin Boston See back cover

Fire Escapes

ROBBINS A B IRON CO Newport av near N D station See page 14

Fish Clams & Oysters

Hayden Edgar 37 Washington ct
Newcomb J P 40 Winter
QUINCY CASH MARKET & PROVISION CO 1381-1383 Hancock See page 340
Titus H W 353 Newport av

Floral Designs

JOHNSON'S CITY FLOWER STORE 1361 Hancock See page 343

Florists

Arnold D W 67 Arnold
Connelly T J 375 Hancock
Derringer J E 14 Glover av
Green Perry 75 Howard av
JOHNSON'S CITY FLOWER STORE 1361 Hancock See page 343
Luard C B 341 Beale
MacMullkin E 375 Hancock
Nicol James 87 Coddington
Patterson William 92 S Central av
Pegler Thomas Norfolk near Beale
Silva Bros 907 Hancock
Ward W C 577 Adams

Flour, Feed, Hay & Grain
(See also Hay & Grain)

CRANE F H & SONS 5 Saville and Liberty near Water See page 3
RICHARDS A J & SON 19 Saville See page 18

Fly Screens (Wire)

MAYO GEORGE A 238 Copeland See page 18

Foundry

WOLLASTON FOUNDRY CO Newport av near N D station and 185 Summer Boston See page 335

Freight Express

BAY STATE ST RY CO ELECTRIC EXPRESS 309 Washington See page 9

Fruits & Vegetables

MITCHELL G W CO foot Beach See page 24

Funeral Directors

BARRETT EDWARD D 2 Mechanic See page 5
BEAN EDWARD L 21 Franklin See page 6
HALL JOHN 1485 Hancock See page 333
WATERMAN JOSEPH S & SONS Inc 2326-2328 Washington Boston See page 332

Furnaces

MAYO GEORGE A 238 Copeland See page 18

Furniture Dealers & Repairers

ARNOLD WARREN T 14 Revere rd See page 11
FAGEN ANTIQUE FURNITURE CO The 1056 Hancock See page 2
HOLMES & HALL 96 Washington See page 336
MIRKIN M 67 Washington See page 22
TOWER C H & CO 182 E Howard See page 14

Furniture Movers & Packers

COOK J W & SON CO 2½ Park sq Boston See opp page

Furniture Packers & Supplies

COOK J W & SON CO 2½ Park sq Boston See opp page 97

Furniture & House Furnishings

Berman Furniture Co 1601 Hancock
KEATING J A CO Inc 1357 Hancock See page 20
KINCAIDE HENRY L & CO 1495 Hancock See page 5
SHAW W G 1-3 Hancock bldg See foot lines

Furniture & Piano Movers

ABBOTT & MILLER 64 Washington See page 2
KINCAIDE HENRY L & CO 1495 Hancock See page 5

Furniture Storage

KEATING J A CO Inc 1357 Hancock See page 20
KINCAIDE HENRY L & CO 1495 Hancock See page 5

Garages

Abbott & Miller, Canal near Brackett
Central Garage 250 Washington
QUINCY GARAGE 87 Adams See page 11
WOLLASTON CENTRE GARAGE Weston av See opp page 270

Garden Hose

MAYO GEORGE A 238 Copeland See page 18

Gas Company

CITIZENS GAS LIGHT CO 11 Granite

Gas Engines

QUINCY MACHINE CO Edison pk See page 4
STUART JOHN CO foot Beach See foot lines

Gas Fitting

BATES G B HEATING & PLUMBING CO 25-27 Saville See page 8
BECKFORD & LYNCH 3 Saville See page 342
BRADFORD WM A CO The 8 Chestnut cor Maple See page 5
HIRTLE S L 311 to 313 Newport av See page 6
KENILEY J E & CO 15 Temple See page 339
LEIGHTON ROBERT F 11 Cottage av See page 342
MURPHY HENRY P 56 Franklin See page 334
NELLIGAN EDWARD T 11 Cottage av See page 15

Gas Fixtures

McCURDY D J SEWARD 1653 Hancock See page 333
NELLIGAN EDWARD T 11 Cottage av See page 15

Gas Piping

BECKFORD & LYNCH 3 Saville See page 342
MARKER LOUIS P 90 Beale See foot lines

Gas Supplies

McCURDY D J SEWARD 1653 Hancock See page 333

Gasolene

QUINCY OIL CO 57 Federal av See page 6
WOLLASTON CENTRE GARAGE Weston av See opp page 270

Gasolene Marine Engines

Emery V J foot of Beach

Gear Mfrs

BOSTON GEAR WORKS Hayward near Hancock See page 20

Glaziers

CURTIS LEWIS N 15 Orchard place See page 337
TRIPP GEORGE A 267 Safford Wollaston See page 337

Grading Contractors

WHELAN THOMAS & CO 243 Fayette See page 336

Granite Cutters' Tools (Manufacturers)

(See also Tools Granite)

PINEL TOOL CO The 242 Water See page 331
VULCAN TOOL MFG CO 41 Liberty See page 331
WILBAS GUSTAF 139 Granite See page 331

Granite Dealers & Workers

ABERDEEN GRANITE WORKS Arthur cor Nelson See page 15
Aberogwen Monumental Works 92 Copeland
BALLOU JOHN C Quarry near Mt Ararat See page 330
Badger Bros 107 Willard
Barnicoat Fred 5 Intervale
Bates Bros Seam-face Granite Co 27 Saville
Bay View Quarry Co end Gass pl
Birnie & Diack 106 Columbia
Bishop Charles 38 Nightingale av
Bishop E & B, Brook av n Intervale
Bishop Joseph, Intervale
Bishop Thomas & Co, Nightingale av
Bissett & Brown, Vernon st
Bizzozero E 13 Bates av
Blue Hill Quarry Co 197 Water
Burke Thomas F & Bro 96 to 100 Willard
Burns & Co 13 Payne
Callahan William 76 Quincy av
Canniff & Murphy, Gilbert cor Nightingale av
Cashman John, Forest av
Casna G & Co, Vernon st
Clark & Pearce 9 Gilbert
Collins Thomas & Sons, Centre near Columbia
Columbia Granite Works, Centre cor Columbia
Cormack P H 9 Willard
Craig Forbes & Co 55 Gilbert
Cranch Hill Granite Works 73 Glencoe pl
Deacon Bros 315 Centre
Deacon Walter & Co 27 Brook rd
Deane A M & Co, Intervale st
Desmond J F 6 Miller
Devaney Bros 47 Dysart
Diloni Luigi, Willard n Rogers W Q
Djerf & Winquist, Quarry st
Elcock & Sons 96 Willard
Fahey Thomas H 18 Bates av
FALCONER & CO 199 Water

Fallon J & Sons, Quarry near Smith
Fanning Patrick 92 Willard
Ferriter John, Forest av n W Q sta
Fitzgerald D F 26 Miller
Fitzgerald P T, Penn st
Fuller Foley & Co, Willard st
Garmory John & Son Branch n Centre
Garrity Philip F 29 Willard
Geer Henry F, West cor Willard
GERRIOR HUBERT & CO Quarry st See page 19
Giordanni & Co end Quarry st exten
Glencoe Granite Co, Scammell
Golbranson & Co 22 Nightingale av
GRANITE RAILWAY CO offices Bates av and rm 9 Quincy Savings Bank bldg See page 329
Gunnela P L, Federal av
Hardwick C H & Co 35 Quarry
Howie A & Son, Totman
Hughes & Johnson 138 Granite
Igo Patrick H, Vernon st
JENKINS JAMES H end of Intervale See page 332
Joss Bros Co 22 Garfield
Kavanaugh Bros 88 Penn
Kelly James F Sons 59 Brooks rd
Kemp A R L 51 Gilbert
Lavers Granite Co 53 Copeland
LeClair Bros, Robertson near Willard
LeCount Nicholas M, Brooks av cor Intervale
LONG & SAUNDERS 201 Quincy branches at Stoughton and Brockton See page 330
Malnati Angelo (estate) 76 Liberty
Malnati Joseph 24 Penn
Mannex Patrick W 148 Willard
Maravigli John & Co, Columbia
Marnock A & Co (estate of) 73 Liberty
Marshall & Kirkland 76 Liberty
McGrath Bros 187 Water
McIntosh & Sons 119 Columbia
McLeod W J & Co, Vernon st
MERRY MOUNT GRANITE CO P W Driscoll agent Water junction Liberty See page 328
Miller John L 47 Liberty
MILNE & CHALMERS Inc 6 Penn and 110 Summer Boston See page 330
Milne & Hector, Nightingale av
Monahan Michael C 308 Copeland
Mundie Alexander 92 Liberty
Murphy Kelly & Co, Willard near Rogers
Murray George S 127 Granite
Murray John C 14 Gass pl
National Granite & Polishing Co 2 Sampo road
Nicolls Granite Works Centre corner Branch
O'Brien Timothy J, Vernon c Centre
Pearson Bros, Gilbert cor Nightingale av
Perruzi Bros 84 Centre
Prout Bros Granite Works 290 Water
Qualey J R & Co, Brook rd
Quincy Av Granite Co 48 Penn
Quincy Column Turning Co 338 Water
Quincy Granite Co, Willard corner Copeland
Quincy Marble & Granite Works 187 Water
Quincy Quarries Co The Quarry near Mt Ararat rd and 162 Willard office 1433 Hancock rm 10
Reardon William P 1126 Hancock
Reed & Vendret, Vernon near Centre
RICHARDS JOHN R off Penn See page 328
Richards & Richards, Centre cor Intervale
Ruscitto Antonio, Brook rd
Sahlsten K T, Quarry st
Sampo, Granite Co, off Albertina
Sansatina Umberto 146 Willard
Settimelli Emanuel 24 Totman
Smalley Henry C Granite Co Inc 102 Penn
Smith Granite Co 299 Centre
Souden & Morrison 93 Gilbert
South Quincy Granite Co, Vernon st
Spargo William T 83 Liberty
Storer & Gelotte Co 70 Penn
Swingle J S 1382 Hancock rms 5-7
Tangney P J, Garfield
Thompson John & Sons 9 Quarry
TIDE-WATER BROKEN STONE CO Rock Island off Sea H N See page 332
Vernon Granite Co, Vernon
Vogel Adam & Son 83 Willard
Vogel Joseph H 222 Water
Watters Alfred, Gilbert st
White J N & Sons 19 Miller
WILLIAMS BROS Totman st See page 331
Zoia Peter Co, Columbia

Granite Forwarders

Coy Forwarding Co 195 Water

Granite Monuments

GERRIOR HUBERT & CO Quarry st See page 19
JENKINS JAMES H end of Intervale See page 332
WILLIAMS BROS Totman st See page 331

Granite Polishers

Badger L K & Co 107 Willard
Eagle Polishing Co off 11 Gilbert
Empire Polishing Co 102 Penn
GERRIOR HUBERT & CO Quarry st See page 19
GRANITE RAILWAY CO Bates av See page 329
Harrison Polishing off Brook rd
Lincoln Polishing Co, Intervale st
MILNE & CHALMERS Inc 6 Penn and 110 Summer Boston See page 330
Quincy Adams Polishing Co 66 Brook road
Shyne Eugene, Brook rd

Granite Sculptors

MILNE & CHALMERS Inc 6 Penn and 110 Summer Boston See page 330

Granite Tool Makers

(See also Tools Granite)

VULCAN TOOL MFG CO 41 Liberty See page 331
WILBAS GUSTAF 139 Granite See page 331

Granite Turning

Cantley Robert 1433 Hancock rm 9
Reid J F & Co 14 Furnace av

Granolithic Walks & Floors

LAVELLE HENRY 21 Woodbine See page 340
WHELAN THOMAS & CO 243 Fayette See page 336

Graphaphones

KEATING J A CO Inc 1357 Hancock See page 20
WILLIAMS T L 1473 Hancock See page 2

Gravel Roofing

BARRETT MFG CO 297 Franklin Boston See back cover

Gravel, Sand & Crushed Stone

LOUD WILLIAM F & SON 10 Hall place See page 334

Greenhouse Stock

STEARNS A T LUMBER CO The 166 Devonshire and 1 Sudbury Boston and 98 Taylor Neponset See page 338

Grocers

Anderson Gustaf H 367 Granite
Asnes J 156 Main
Backus C H 323 Newport av
Barry R J 323 Hancock
Bizzozero Natalie 143 Liberty
Brown & Crowell, Franklin cor Water
Callahan Bros 315 Copeland
Capone S 75 Water
Casarico Josephine Mrs 195 West
Casey John 2 Miller
Cassani John 35 Willard
Christiano Antonio 81 Water
Cobb E W 660 Hancock
Comoletti Tomaso 319 Copeland
Connelly Theresa Mrs 191 Copeland
Connor John T Co 77 Newbury av
Corcoran William & Sons 2 Grove W Q
Coughlin & Donovan 1475 Hancock
Dhooge James 73 S Walnut
Dillon Getta S 64 Rockland
Doble E H & Co 273 Copeland
Dolan Theresa J 64 Copeland
Donaher Bernard G 139 Copeland
Farr W B 130 Washington
Fitts E V & Co (wholesale) Depot av
Fitzsimmons John T 551 Sea
Flannigan Margaret 233 Centre
Folsom Eben 645 Sea
Fosdick Oliver G 1238 Sea
Fossati Natale 69 Liberty
Fox Thomas J 1186 Sea
FOY ROBERT E & CO 257 to 263 Water See front cover
Freberg Alfred 87 Dorchester S
Godfrey E O 538 Washington
Grabowsky H 5 Main
Grant G G 403 Hancock
Gray E E Co 1525 Hancock and 298 Newport av
Gurney Thomas 72 Newbury av
Hall A F 36 Edwards
Heath V S 670 Hancock
Ives Harry 24 Rockland
Johnson C H 67 Cranch
Johnson G A 43 Arthur
King Ernest 49 Copeland
Kristen C H 37 Station
LaSante Joseph W 1358 Hancock
LeCain M 1153 Sea

Lennon Catherine 241 Centre
Lindahl Charles 265 Whitwell
Mann J 101 West
Manning P J 37 Taber S Q
Markham William G Mrs 1072 Sea H N
Masedda Teresa 121 Copeland
McCormick Hannah E 536 Sea
McDonald James E 136 Willard
McQueen G 213 Farrington
Mercurio F 96 Summer
Miller V E 1259 Hancock
MITCHELL G W CO foot Beach See page 24
Morton Isabel 236 Billings rd
Nash George 160 Summer
Nardone Joseph 69 Water
Newcomb S F 73 E Howard
Noonan John J 156 Babcock
O'Connell William F 85 Babcock H N
O'Keeffe M 387 and 1455 Hancock
Otis Herbert 1609 Hancock
Peterson George W 1278 Sea
Peterson J & Co 394 Washington
Petta F 17 Canal
Pitonof Lipman 57 Sagamore
Prout Joseph P 97 Garfield
QUINCY CASH MARKET & PROVISION CO 1381-1383 Hancock See page 340
Quincy Supply Co 123 Liberty
Riley J M 577 Washington
Rogers Howard 583 Washington
Romerio Louis 89 Willard
Seppala F F 8 Hillside
Silver J 153 S Walnut
Smith H H I & Sons 644 Washington
Stevenson William H 128 Washington
Trott J H Co 1183 Sea
Turva Co-operative Store 372 Granite
Venti Antonio 210 Washington
Verzari Victor M 351 Centre
Walsh R H 143 Beach
Welch J G 394 Hancock
Williams William J 227 Granite

Gutters & Conductors

STEARNS A T LUMBER CO The 166 Devonshire and 1 Sudbury Boston and 98 Taylor Neponset See page 338

Hacks, Carriages & Coupes

Brown Terrance B 2 Mechanic
HALL JOHN 1485 Hancock See page 333
PENNIMAN S & SON r 24 Granite See page 335

Hair & Plaster

FROST COAL CO 311 Newport av and 488 Neponset av Neponset See back cover

Hairdressers

Anderson August 358 Copeland
Baraghi & DiBona 166 Water
Battista Ernest 163 Water
Bracchi Bros 34 Franklin
Brogan James 1651 Hancock
Carle John W 6 Washington
Edwards James F 94 Cross
Fiset Alphonse 153b Water
Geekie J 92 Sagamore
Hurewitz Davis 1 Cottage av
Infascelli Pasquale 143 Water
Jarvis Joseph 1268 Sea
Kantola Anni 43 Copeland
Kerrigan John F 67 Sagamore
Luciano Louis 1359 Hancock
Minot O A 335 Newport av
Motla Peter 132 Washington
Munafo Paul 287 Newport av
Pachake J 1382 Hancock rm 1
Picanco E J 5 Temple
Reami Angelo 311 Copeland
Ricca Paul 14 Saville
Roger Isaac 249 Copeland
Rogers Joseph A 289 Copeland
Ryan Joseph 587 Washington
Shellman Samuel H 6 Granite
Somers C I 13 Faxon block
Sullivan R F 577 Washington
Werner Louis 3 Copeland
Winehause William 391 Hancock
Wolff Gustave 415 Washington

Half Tone Plates

SPARGO PRINT The 2 Roberts See back cover

Hammer Mfrs

VULCAN TOOL MFG CO 41 Liberty See page 331

Hammock Mfrs

Thomas T B & Co rear 746 Washington

Hard Wood Floors

BLACKER & SHEPARD CO at Norfolk Downs and 409 Albany Boston See page 10 and back binding

Hard Wood Lumber

BLACKER & SHEPARD CO at Norfolk Downs and 409 Albany Boston See page 10 and back binding

Hardware

AMES NATHAN 5 Granite See page 8
Bennett George R 1 Botolph A
Bouchard L Mrs 278 Water
Brown A A 1145 Sea H N
MAYO GEORGE A 238 Copeland See page 18
Nelson C W 401 Hancock
Perry F J 305 Newport av
Prime E M 512 Washington
VULCAN TOOL MFG CO 41 Liberty See page 331
WESTLAND WILLIAM 1597 Hancock See page 3
Winer Meyer 1350 Hancock

Harness Makers & Dealers

Akerstrom John A 296 Copeland
Cronin C J 1598 Hancock
Flint Lyman 147 Water
Murphy H D 158 Hancock
SCAMMELL S & SONS 116 Quincy av See page 343

Hay & Grain

Consumers Supply Co 471 Hancock
CRANE F H & SONS 5 Saville and Liberty near Water See page 3
Loud Fred P 624 Hancock
Nightingale C W & G W off Penn
RICHARDS A J & SON 19 Saville See page 18
SHEPPARD J F & SONS Inc 27 Granite 17 Wharf and 329 Newport av See page 339

Heel Stock Mfrs

Penniman J H & Co 42 Saville

Horse Dentist

ABELE FRANCIS Jr 18 Spear See front cover

Horse Shoers

DESMOND DANIEL 12 Quincy av See page 58
Hamilton J W, Hancock cor Walnut
Hogan J M F 138 Washington
LOUD WILLIAM F & SON 10 Hall pl See page 334

Hospital

Quincy Hospital, Whitwell st

Hot Water Heating

BATES G B HEATING & PLUMBING CO 25-27 Saville See page 8
BRADFORD WM A CO The 8 Chestnut See page 5
KENILEY J E & CO 15 Temple See page 339

Hotels

Hancock Hotel 9 Depot av
Hotel Pandora, Fensmere av
Lee's Inn, Lee rd near Park av S
Squantum Inn, Dorchester st S

House Furnishing Goods

KEATING J A CO Inc 1357 Hancock See page 20
KINCAIDE HENRY L & CO 1495 Hancock See page 5
MAYO GEORGE A 238 Copeland See page 18
SHAW W G 1 and 3 Hancock bldg See foot lines

House Painter

FISHER GEORGE H 264 Farrington See page 18

Household Repairers

HOLMES & HALL 96 Washington See page 336

Hulled Corn

Noyes E L 18 Brook

Ice

EATON ICE CO 550 Adams See back cover
LAKE VIEW PARK CO Weymouth Mass See page 13
MEADOW BROOK ICE CO 83 Penn and 1422 Hancock See foot lines and opp page 212
Quincy Ice Co 27 Granite

Ice Cream & Confectionery

Bertolami C 43 Water
MITCHELL G W CO foot Beach See page 24
THOMPSON'S CAFE (wholesale) 1283 Hancock See page 16

Information

BURNS DETECTIVE BUREAU 1 Beacon Boston See opp page 83
RAY DETECTIVE AGENCY 100 Boylston Boston See opp page 222

Insecticides

BARRETT MFG CO 297 Franklin Boston See back cover

Insulating Papers

BARRETT MFG CO 297 Franklin Boston See back cover

Insurance Agents & Companies

BARNES WILLIAM E 1 Sagamore block See page 26

Boston Mutual Life Insurance Co 1433 Hancock rm 11

BURKE JAMES F 1372 Hancock rm 34 See page 341

CHASE RICHARD D 1372 Hancock See page 341

DONOVAN WILLIAM T (Quincy Real Estate Agency) rm 4 Adams bldg See page 273

EASTMAN ROYAL S cor Billings road and Hancock See page 12

FERGUSON PATRICK J 1433 Hancock rm 4 See page 12

Field George H 1433 Hancock

FRISK OSCAR F 1382 Hancock rm 12 and 60 State Boston See page 22

Hardwick John & Co 113 Granite

JAMESON ALLEN M 157 Warren av See page 6

JEFFERSON W L 118 E Elm av See page 18

JORDAN A S & CO 37 Washington sq Weymouth See front cover

LOFGREN W R 19 Cottage See page 336

Metropolitan Life Insurance Co 1433 Hancock

Mutual Life Insurance Co of New York 1433 Hancock rm 4

New England Mutual Life Insurance Co 1433 Hancock rm 3

NORTHWESTERN MUTUAL LIFE INSURANCE CO H A Stevens special agent 141 Milk rm 318 Boston See page 3

PINKHAM H W 307 Newport av and 945 Old South bldg Boston See page 7

Prudential Insurance Co The 1433 Hancock rm 12

QUINCY MUTUAL FIRE INSURANCE CO 30 Washington See back cover

QUINCY REAL ESTATE AGENCY (William T Donovan) rm 4 Adams bldg See page 273

RAMSDELL JOHN 186 Billings See page 340

RAYMOND ARTHUR F 315 Newport av See front cover

RICKER ELMER F 1416 Hancock See front cover

ROSS BROS 19 Billings rd See page 21

Sandberg Adolph S 1281 Hancock

STEVENS H A 141 Milk rm 318 Boston See page 3

STOCKER EBEN 69 Botolph See page 59

SULLIVAN M T 3 School and 1433 Hancock rm 3 See page 23

TEASDALE WILLIAM H 23 Adams bldg See page 7

WALKER ALFRED E Newport av cor Beale See page 26

WEEDEN JOHN A 1419 Hancock rm 10 See page 15

WHITMAN HERBERT T 20 Adams bldg and 220 Devonshire Boston See front cover

Interior Decorating

ARNOLD WARREN T 14 Revere rd See page 11

Investigation Experts

BURNS DETECTIVE BUREAU 1 Beacon Boston See opp page 83

RAY DETECTIVE AGENCY 100 Boylston Boston See opp page 222

Iron & Steel

Gallagher J J 14 Faxon block

Iron Founders

WOLLASTON FOUNDRY CO Ralph F Alvord treas Newport av and 185 Summer Boston See page 335

Iron Workers (Ornamental)

ROBBINS A B IRON CO Newport av near N D Station See page 14

Jewelry Watches Etc

PETTENGILL C F 1391 Hancock See page 58

Sandberg Bros 1281 Hancock

WILLIAMS THOMAS L 1473 Hancock See page 2

Junk

Castleman Samuel 120 Sumner

Grossman L & Sons 10 Jackson

Haynes E A 106 Brackett's wharf

Kaats H 15 Cyril

Junk—con
Kaufman David 354 Water
Levowich Joseph 118 Sumner
Silverman D 11 Cyril
Silverman Samuel 105 Sumner

Justices of the Peace
(For full list see end Miscellaneous Department)

ABELE GEORGE W 7 Temple and 87 Milk Boston See page 7
ANDERSON J ALFRED 65 Arthur and 209 Washington Boston See page 12
BURKE JAMES F 1372 Hancock rm 4 See page 341
CHASE RICHARD D 1372 Hancock See page 341
CRANE FRANK F 19 Temple See page 20
DONOVAN WILLIAM T rm 4 Adams bldg See page 273
FEGAN EDWARD J 1433 Hancock and 916 Tremont bldg Boston See page 27
McGILVRAY CHARLES J 23 Adams bldg and 53 State Boston See page 13
PARKER EDWARD J 1372 Hancock rms 3-4 See page 16
PINKHAM HERBERT W 307 Newport av and 954 Old South bldg Boston See page 7
SWEENEY JAMES W 1419 Hancock rms 9-10 See page 15
THOMAS ARTHUR L 1419 Hancock rms 2-3-4 See page 327
THOMAS WILLIAM R 1419 Hancock rms 2-3-4 See page 7
THOMPSON WILLIAM P 24 Adams bldg and 25 Equitable bldg Boston See page 16
WEEDEN JOHN A 1419 Hancock rm 10 See page 15
WHITMAN HERBERT T 20 Adams bldg and 220 Devonshire Boston See front cover

Kitchen Furnishing Goods

KEATING J A CO Inc 1357 Hancock See page 20
MAYO GEORGE A 238 Copeland See page 18

Lace Bleachers & Finishers

Oliver C H 14 Souther pl
Oliver James 343 South
Spencer F J 45 Winter

Lamps Etc

MAYO GEORGE A 238 Copeland See page 18

Landscape Gardener

LAVELLE HENRY 21 Woodbine See page 340

Laundries

ATLANTIC WET WASH LAUNDRY 69 Madison See page 11
Crescent Laundry Co Inc 350 Copeland
New System Wet Wash Laundry, Valley st
OLD COLONY LAUNDRY CO 12 Tirrell ct See page 26
QUINCY HOME WASHING CO rear 1503 Hancock See page 342

(CHINESE)

Beale 105
Brook cor Arlington
Copeland 247
Franklin 55
Granite 23
Hancock 399, 672, 1653
Sagamore 90
Saville 16
Temple 27
Washington 126

Lawn Mowers Sharpened

W & E P CO Woodbine See page 8

Lawyers

ABELE GEORGE W 7 Temple and 87 Milk Boston See page 7
Adams George E 100 Greenleaf and 18 Tremont Boston
ANDERSON J ALFRED 65 Arthur and 209 Washington Boston See page 12
Bass Lewis Jr 92 Granite and 57 Equitable bldg Boston
Blackmur Paul R 74 Elm and 714 Tremont bldg Boston
Brown George H 1364 Hancock rm 22 and 430 Tremont bldg Boston
Coffin Albert G Jr 1382 Hancock rm 12
Edwards James L 33 Hancock court and 39 Court Boston
FEGAN EDWARD J 1433 Hancock rm 8 and 916 Tremont bldg Boston See page 27
Hardwick Charles H 104 Revere road
Lyons Lawrence W 1419 Hancock rms 1-2

Mackay John D 1372 Hancock
McAnarney J J 1433 Hancock rm 1
McAnarney J W 1433 Hancock rm 1 and 100 Washington Boston
McAnarney T F 1433 Hancock rm 1 and 100 Washington Boston
McGILVRAY CHARLES J 23 Adams bldg and 53 State Boston See page 13
Nelson John R 4 Brunswick S
Nowland J M 24 Adams bldg
Ogden Warren G 195 Goffe
O'Hara J J 1419 Hancock rms 1-2
PARKER EDWARD J 1372 Hancock rms 3-4 See page 16
Pinkham Walter S 111 Warren av and 954 Old South bldg Boston
Pratt E G 1061 Hancock
Roberts James P 104 Putnam and 141 Milk Boston
Ross William D 78 Beale
Sears Russell A, Glendale rd and 101 Milk Boston
Sullivan P H 7 Temple rms 4-5
SWEENEY JAMES W 1419 Hancock rms 9-10 See page 15
THOMAS ARTHUR L 1419 Hancock rms 3-4-5 See page 327
THOMAS WILLIAM R 1419 Hancock rms 2-3-4 See page 7
THOMPSON WILLIAM P 24 Adams bldg and 25 Equitable bldg Boston See page 16
Tirrell Frank A 1382 Hancock rm 14
Wilson Charles H 1372 Hancock rm 2

Leaded Glass

CURTIS LEWIS N 15 Orchard place See page 337

Leather Goods

CUMMINGS J & SON 657 Atlantic av Boston See page 5
White W B & Son 41 Baxter

Library (Circulating)

CHAPIN L A 1395 Hancock See foot lines

Life Insurance

BURKE JAMES F 1372 Hancock rm 4 See page 341

Lime, Cement & Plaster

O'CONNELL J P & CO 192 Freeport Dorchester See opp page 279

Livery Boarding & Hack Stables

HALL JOHN 1485 Hancock See page 333
PENNIMAN STEPHEN & SON rear 24 Granite See page 335

Loam

O'BRIEN THOMAS & SONS rear 51 West and 166 Copeland See page 334

Locksmiths

HOLMES & HALL 96 Washington See page 336
MAYO GEORGE A 238 Copeland See page 18
WESTLAND WILLIAM 1597 Hancock See page 3

Lost & Found

BURNS DETECTIVE BUREAU 1 Beacon Boston See opp page 83
RAY DETECTIVE AGENCY 100 Boylston Boston See opp page 222

Lumber

BLACKER & SHEPARD CO at Norfolk Downs and 409 Albany Boston See page 10 and back binding
JOHNSON LUMBER CO foot Pond See page 339
RHINES LUMBER CO 72 Commercial Weymouth See opposite Contractors
STEARNS A T LUMBER CO The 166 Devonshire and 1 Sudbury Boston and 98 Taylor Neponset See page 338

Machinists

Brooks Frederick, Hancock near Billings road
Burnham F W 141 Newport av
Cavicchi Ercole 125 Water
Kemp John F & Co 232 Water
Lizotte Marie L Mrs, Edison park
QUINCY MACHINE CO Edison pk See page 4

Mahogany

BLACKER & SHEPARD CO at Norfolk Downs and 409 Albany Boston See page 10 and back binding

Manicuring

Jones Florence S Mrs 1262 Hancock
Kennedy Alice L 8 Washington rm 1
Morrison Maria J 40 Spear

Manifold Books

SPARGO PRINT The 2 Roberts See back cover

Mantels

BAILEY J W & SONS CO 14 Haymarket sq Boston See foot lines

Masons (*Stone)

CLANCY ALFRED 256 Manet av H N See page 339
Cook Harold J T 322 Hancock
Crocker Horace G 17 Park lane
CROWLEY DENNIS F 658 Adams and 95 Milk Boston See page 343
Gilcoin Bros 12 Sumner
Harkins John 86 Main
*Kenn Alexander 95 Columbia
McCormack John 11 Connells av
Mortenson William 35 Arthur
*Smith H J T 322 Hancock

Masons' Supplies

CRANE F H & SONS 5 Saville and Liberty near Water See page 3
O'CONNELL J P & CO 192 Freeport Dorchester See opp page 279
RHINES LUMBER CO 72 Commercial Weymouth See opp page 279
RICHARDS A J & SON 19 Saville See page 18

Masseuse

Carr Alice M Mrs 18 Thayer
McCann Helen 99 Copeland

Mattress Mfrs

KEATINK J A CO Inc 1357 Hancock See page 20

Mattresses Repaired

TOWER C H & CO 182 E Howard See page 14

Medicines

BROOKS CHARLES H 343 Newport avenue and 662 Hancock See page 4
FLETCHER J W PHARMACY 1 Copeland See page 3

Men's Furnishings

Forbes & Barry 291 Copeland and 1475 Hancock
Jones George W, Granite
McGrath Philip F 267 Copeland
Nutting S F 6 Copeland

Merchant Tailors

QUINCY TAILORING CO 1625 Hancock See page 340

Metal Refiners

Packard A B Estate 8 Cottage av

Milkmen

Carroll A F 25 Carroll's lane
Darr Alexander 24 Walnut
Dennehy T, London av n W Squantum
Fitzgerald J 14 Grove W Q
Garrity Lawrence P 13 Cottage
Gordon M 44 River A
Goucher C A 607 Adams
Hodgkinson B F 1 Bicknell
Hodgkinson W F rear 107 Elm
Hunter A L 113 Wendall av
Johnson Charles G 183 Willard
McClure G Mrs 207 E Squantum A
McCormick Francis 40 Gilmore
McNiff William H 110 Putnam
Moorehead James 28 Curtis
Patten G W 21 Randlett
Pawsey George off Sea
Raymond, W T, Greenwood st
Vincent A (wholesale) 89 Canal
Vincent Charles H (wholesale) 89 Canal
Wilder John R 249 E Squantum

Milliners & Millinery Goods

Benham Dorothy 3 Granite
Bliss Carrie L 1275 Hancock
Brown Flora G 75 Beach
England Marie Mrs 4 High School av
Litchman Henry 303 Water
Murphy M A 373 Granite
Pray Bernice Mrs 97 Walker
Starbird Mattie M Mrs 4 Maple
Szathmary J 1451 Hancock
Taylor Della P 1291 Hancock
Wood S I Mrs 7 Temple rm 1

Missing Friends Located

BURNS DETECTIVE BUREAU 1 Beacon Boston See opp page 83
RAY DETECTIVE AGENCY 100 Boylston Boston See opp page 222

Money to Loan

BURKE J F 1372 Hancock See page 341
CHASE RICHARD D 1372 Hancock rm 1 See page 341
QUINCY REAL ESTATE AGENCY (William T Donovan) rm 4 Adams bldg See page 273

Monuments & Statuary

GERRIOR HUBERT & CO Quarry st See page 19
GRANITE RAILWAY CO Bates av and 9 Quincy Savings Bank bldg See page 329
JENKINS JAMES H end of Intervale See page 332
LONG & SAUNDERS 201 Quincy See page 330
MERRY MOUNT GRANITE CO P W Driscoll agent Water junction Liberty See page 328
MILNE & CHALMERS Inc 6 Penn and 110 Summer Boston See page 330
RICHARDS JOHN R off Penn See page 328
WILLIAMS BROS Totman st See page 331

Mortgages

BARNES WILLIAM E 1 Sagamore block See page 26
BURKE J F 1372 Hancock See page 341
CHASE RICHARD D 1372 Hancock rm 1 See page 341
CRANE FRANK F 19 Temple See page 20
EASTMAN ROYAL S cor Billings rd and Hancock See page 12
FERGUSON PATRICK J 1433 Hancock rm 4 See page 12
FRISK OSCAR F 1382 Hancock rm 12 and 60 State Boston See page 22
LAWTON PERRY Savings Bank bldg rm 7, 1372 Hancock See page 16
QUINCY CO-OPERATIVE BANK The 1356 Hancock See page 341
QUINCY REAL ESTATE AGENCY (William T Donovan) rm 4 Adams bldg See page 273
RAMSDELL JOHN 186 Billings See page 340
RAYMOND ARTHUR F 315 Newport av See front cover
RICKER ELMER F 1416 Hancock See front cover
STOCKER EBEN 69 Botolph See page 59
SULLIVAN M T 3 School and 1433 Hancock rm 3 See page 23
TEASDALE WILLIAM H 23 Adams bldg See page 7
WALKER ALFRED E Newport av cor Beale See page 26
WEEDEN JOHN A 1419 Hancock rm 10 See page 15

Motor Boat Supplies

QUINCY MACHINE CO Edison pk See page 4

Mouldings

BAILEY J W & SONS CO 14 Haymarket sq Boston See foot lines
RHINES LUMBER CO 72 Commercial Weymouth See opposite Contractors
STEARNS A T LUMBER CO The 166 Devonshire and 1 Sudbury Boston and 98 Taylor Neponset See page 338

Newspapers

Braintree Observer-Reporter 1424 Hancock
Quincy Advertiser 1550 Hancock
QUINCY BULLETIN The 9 Hancock Chambers See page 24
QUINCY DAILY LEDGER 1424 Hancock See page 325
Quincy Patriot 1424 Hancock
QUINCY EVENING TELEGRAM 10 Chestnut See page 324

Newsdealers

Carlson C F 11 Faxon block
CHAPIN L A 1395 Hancock See foot lines
MITCHELL G W CO foot Beach See page 24
O'Brien John P (estate) 1595 Hancock
Shunk G C 331-333 Newport av
Skinner Frank A 264½ Copeland

Notaries Public

(For full list see end Miscellaneous Department)
ANDERSON J ALFRED 65 Arthur and 209 Washington Boston See page 12
BURKE J F 1372 Hancock See page 341
COLBURN GEORGE L Hayward n Hancock See page 20
RAMSDELL JOHN 186 Billings See page 340
SWEENEY JAMES W 1419 Hancock rms 9-10 See page 15
THOMAS ARTHUR L 1419 Hancock rms 3-4-5 See page 327

Nurses (*Trained)

Baizley I J Mrs 133 Beale
*Blair Anna L 905 Hancock
*Blair Eva L 905 Hancock
Brown Jessie A 255 Farrington
*Campbell Minnie E 1260 Hancock
Carey Catherine Mrs 69 Willard
Carman Mary M 15 Bigelow
*Carter Omie E 42 Webster A
Coyle J Mrs 1 Norfolk ter Moscow
Dame M D Mrs 2 Hancock ct
Davidson M Mrs 98 Goddard
Fisher Melissa M 281 Whitwell
*Foley Susanne 193 Willard
*Grignon Lodina 209 Common
*Guess Helen C 49 Spear
Haley Annie 32 Gay
Hayden Emma P Mrs 37 Washington
*Jackson Marion J 150 Quincy av
Kelleher Minnie 24 Barry
*Kelly Margaret 65 School
*MacMillan Jennie 38 Bigelow
*McGowan Elizabeth T 129 Crescent
Mead Annie 31 Cherry av
Minchin Julia A Mrs 33 Summer
Parsons Mary A 16 Franklin
*Rand Lucy M 50 Edwards
*Ryan Georgia 18 Chester
Schmidt Annie 6 Greenleaf
Thomas Marie 1 Norfolk ter
Thompson A T Mrs 282 Beale
Trask Carrie M 49 S Central av
*Tweedie A Jennie 389 Newport av
Van Arsdale E S 25 Tyler
Wall Matilda E 42 Summer
Waterhouse M Mrs 656 Hancock
*Wheeler Eva O 161 Grand View av

Oil

Hackett John 155 Quincy
Hofferty J S 85 Revere rd
QUINCY OIL CO 57 Federal av See page 6

Opticians

Hardy E 307 Newport
PETTENGILL C F 1391 Hancock See page 58
WILLIAMS T L 1473 Hancock See page 2

Orchestras

Richardson C E 45 Gay
Wilson's Orchestra 4 President's av

Oriental Rug Works

SMART RICHARD CARPET CLEANING CO 1 Deacon Cambridge See page 14

Packers (Piano, Furniture & Crockery)

COOK J W & SON CO 2½ Park sq Boston See opp page 97

Painters (*Sign)

Anderson John F 159 Whitwell
Baillie F W 178 Washington
BROWN & COOMBS 9 Calumet See page 20
Burchsted J T 219 Beale
Burns I J 129 Old Colony av
Byorkman A C 47 Marshall
Canale Michael 17 Rodman
Christensen C P 68 Old Colony
CURTIS LEWIS N 15 Orchard place See page 337
Farmer Edward 222 Granite
FISHER GEORGE H 264 Farrington See page 18
Gales William 149 School
Gullicksen F O 19 Granite
Hayden Edmund G 178 West
Herbert John 109 Nightingale av
Hewson Thomas 26 Newcomb pl
Holman Percy H 618 South
Lally J H 36 Edison park
Lapham W C 242 Safford
Lund Charles G 127 Davis
Macomber B F 31 Saville
MELLEN CARL A 18 Copeland See page 333
Murphy A A 1620 Hancock
Pearson Martin 75 Bennington
Porter F W 92 Wendall av
Price Edward 4 Glover pl
Richards S 268 Common
ROSS BROS 19 Billings rd See page 21
Sass F C 27 Franklin av
SCAMMELL S & SONS (automobile, carriage & wagon) 116 Quincy av See page 343
Smith Charles M 772 Washington
TRIPP GEORGE A 267 Safford Wollaston See page 337

Paints, Oils & Glass

AMES NATHAN 5 Granite See page 8
HOLMES & HALL 96 Washington See page 336
WESTLAND WILLIAM 1597 Hancock See page 3

Palmist

Santos Clara Madame 1382 Hancock rms 6-8

Paper Hangers & Hangings
(See also Wall Papers)
Appleton Frederick T 32 Saville
BROWN & COOMBS 9 Calumet See page 20
CURTIS LEWIS N 15 Orchard place See page 337
MELLEN CARL A 18 Copeland See page 333
TRIPP GEORGE A 267 Safford Wollaston See page 337

Paving Materials
BARRETT MFG CO 297 Franklin Boston See back cover

Pension Agent
Holt I M 32 Cottage

Photographers
Cormack Henry 387 Granite
Erba Paoli 364 Water
Fisher E M (Maple Leaf Studio) 757 Washington
Markein Emil 45 Copeland
Nerses B H 1507 Hancock
Piepenhagen Arthur 394 Water
Pierce A W 1364 Hancock rm 28
SPARGO PRINT The 2 Roberts See back cover

Physicians
(*Members Mass Medical Society)
*Adams Charles S 62 Brook
Ahlstrom Hjalmar 1 Garfield
Anderson J H 84 Washington
*Ash John H 237 Copeland
***BARTLETT FRED A** 62 Billings rd office hours 9 a m and 1 to 3 and 7 to 8 p m Tel con
*Blanchard William H 1538 Hancock
*Bruce Daniel A 139 E Squantum A
*Burke Francis R 1220 Hancock
*Bushnell Edward H 566 Washington
***CURTIS WILLIAM G** 10 Grand View av office hours 8 to 9 a m and 1 to 2 and 7 to 8 p m Tel 234
Crawford Frank W 386 Hancock
DAVIS FRANK S (homeo) 25 Elm office hours 8 to 9 a m and 2 to 3 and 6.30 to 7.30 p m Telephone
*Dion Thomas J 59 Cross
*Drew Maria E 1551 Hancock
Duncan Stanley 25 Gilmore
*Ellsworth S W 18 Russell park
Ferris William H Jr 252 Manet av
Garey C W 1187 Hancock
Gooding Jeanette (homeo) 115 Elmwood av
***GORDON JOHN A** 1200 Hancock office hours 2 to 3 and usually 7 to 8 p m Tel 171
*Harwick S C 159 Elm
***HUNTING NATHANIEL S** 1136 Hancock office hours 2 to 3 p m Tel 38
JOHNSON E R 389 Newport av W office hours 2 to 3 and 6.30 to 7.30 p m Tel Quincy 4
***JONES FREDERICK E** 1150 Hancock office hours until 9 a m, 2 to 3 and 7 to 8 p m
*Lynch Cornelius J 1620 Hancock
*McCausland William J 123 Franklin
*McLennan Roderick 28 Federal av
***MIDDLETON WILLIS J** 446 Washington, office hours until 9 a m, 2 to 4 and 7 to 8 p m Tel 500
Miller M D 198 Taylor
Olney Florence G 137 Grand View av
*Reardon Daniel B 22 School
*Record W 357 Newport av
*Reynolds J T 348 Hancock
*Ryder George H 427 Marlboro B and 4 Johnson av
*Sargent W L 1155 Hancock
***SHEAHAN GEORGE M** 12 School office hours until 8.30 a m, 2 to 3.30 and 7 to 8 p m Tel 474
Sweeney M T 422 Hancock
Thompson Alfred P 50 Brook
*Welch J F 1662 Hancock
Whitehouse E D 644½ Hancock
Zwicker J A (osteo) 79 Freeman

Piano Movers
COOK J W & SON CO 2½ Park sq Boston See opp page 97

Piano Packers
COOK J W & SON CO 2½ Park sq Boston See opp page 97

Piano Tuners
Gilbert F C 61 Chestnut
Hayden H A 1391 Hancock and 78 Cleverley ct
Lord Fred H 295 Washington
Richardson Wilbur D 45 Gay
Wilson William 4 President's av

Pianos & Organs
KEATING J A CO Inc 1357 Hancock See page 20
KINCAIDE HENRY L & CO 1495 Hancock See page 5

Picture Frames & Mouldings

ARNOLD WARREN T 42 Revere rd See page 11
Litchman Henry 305 Water

Picture Framing & Enlargements

CHAPIN L A 1395 Hancock See foot lines
SPARGO PRINT The 2 Roberts See back cover

Picture Packers

COOK J W & SON CO 2½ Park sq Boston See opp page 97

Pitch (Coal Tar)

BARRETT MFG CO 297 Franklin Boston See back cover

Planing Mills

STEARNS A T LUMBER CO The 166 Devonshire and 1 Sudbury Boston and 98 Taylor Neponset See page 338

Plaster & Flue Linings

FROST COAL CO 311 Newport av and 488 Neponset avenue Neponset See back cover

Plasterers

Dolan P 7 Oak A
Haslett William H 31 Bridge
Thompson William 47 Main

Plumbers & Gas Fitters

BATES G B HEATING & PLUMBING CO 25-27 Saville See page 8
BRADFORD WILLIAM A CO 8 Chestnut See page 5
Edwards S H 1 Sagamore block Atlantic
Fratus Joseph & Co 394 Hancock
Fratus J L & Co 151 Hancock
Hammond Arthur R 1254 Sea H N
HIRTLE S L 311 to 313 Newport av See page 6
KENILEY J E & CO 15 Temple See page 339
McCURDY D J SEWARD 1653 Hancock See page 333
MURPHY HENRY P 56 Franklin See page 334
Riley T H 117 Willard
Sanborn & Damon 1428 Hancock
Stephenson A E 329 Newport av
Turner William A 583 South

Plumbers' Supplies

MAYO GEORGE A 238 Copeland See page 18

Poultry Breeders & Dealers

Logan J A, Bellevue av S
Merry Mount Poultry Yards, Eliot
Rivett George W 48 Apthorp
Zastre Andrew off Forest av

Poultry Food

CRANE F H & SONS 5 Saville and Liberty near Water See page 3
RICHARDS A J & SON 19 Saville See page 18

Poultry Net

MAYO GEORGE A 238 Copeland See page 18

Printers (Book & Job)

Arthur Frank L 52 Pope
Donovan Daniel 104 Pleasant
Green F F rear 1550 Hancock
Lamont M 71 Trafford
PRESCOTT GEORGE W PUBLISHING CO 1424 Hancock See page 325
SPARGO PRINT The 2 Roberts See back cover
Stetson A W 66 Washington

Private Detectives

BURNS DETECTIVE BUREAU 1 Beacon Boston See opp page 83
RAY DETECTIVE AGENCY 100 Boylston Boston See opp page 222

Provisions

Ames Samuel E 250 Copeland
Boynton M A 68 Beale
Campbell John H 77 Newbury av
Crothers & Seiders 321 Newport av
FOY ROBERT E & CO 257 to 263 Water See front cover
Johnson Bros 1380 Hancock
Merigan F A 1522 Hancock
MITCHELL G W CO foot Beach See page 24
O'Reilly F F 349 Newport av
Quincy Beef Co (wholesale) 18 Dimmock
QUINCY CASH MARKET & PROVISION CO 1381-1383 Hancock See page 340
Snowdon E C 12 Brook
Sturgis & McKim 1443 Hancock
Sullivan G A 90 Sagamore

Quarries

(See also Granite Dealers and Workers)

GRANITE RAILWAY CO Bates av See page 329

MERRY MOUNT GRANITE CO P W Driscoll agent Water junction Liberty See page 328

PINEL TOOL CO The 242 Water See page 331

WILLIAMS BROS Totman st See page 331

Real Estate

ADAMS REAL ESTATE TRUST H T Whitman agent 1364 Hancock and 220 Devonshire Boston See front cover

Baker A L 17 Winthrop av

BARNES WILLIAM E 1 Sagamore block See page 26

BERGFORS E G 29 Pleasant See page 8

Bigelow Park Real Estate Trust 1419 Hancock rms 3-4-5

Brooks F E 81 Appleton

Brown George H & Co rm 22 Adams bldg

BURKE JAMES F 1372 Hancock rms 3-4 See page 341

CHASE R D 1372 Hancock rm 1 See page 341

Cranch Hill Real Estate Trust 1419 Hancock rms 3-4-5

CRANE FRANK F 19 Temple See page 20

Dinegan John H 1433 Hancock rm 7

DONOVAN WILLIAM T (Quincy Real Estate Agency) rm 4 Adams bldg See page 273

Dunham Wilton A 1090 Sea H N

Dwyer Thomas J 1192 Sea

EASTMAN ROYAL S cor Billings road and Hancock See page 12

ERICSON CHARLES A 4 Euclid av See page 330

Favorite F 183 Highland av

Faxon Henry M 17 Granite

FERGUSON PATRICK J 1433 Hancock rm 4 See page 12

Freeman E M 653 Washington

FRISK OSCAR F 1382 Hancock and 60 State Boston See page 22

Hall John O 25 Adams bldg

Houghs Neck Real Estate Agency 1192 Sea

Hultman Arthur B 1382 Hancock rm 14

Hunt John F 1372 Hancock

JAMESON ALLEN M 157 Warren av See page 6

Jenkins Frank 146 Billings A

Johnson Charles H 7 Temple

Keating Albert 11 Canal

LAWTON PERRY Quincy Savings Bank bldg rm 7 1372 Hancock See page 16

LOFGREN W R 19 Cottage See page 336

McIntire Herman F 1419 Hancock rm 3

Nantasket Beach Real Estate Trust 1419 Hancock rm 3

Nash L W 329 Newport av

NELSON ALBERT 32 Spear corner Francis ct See page 336

Nickerson Nathan G 41 Winthrop av and 79 Milk Boston

Olney A G 68 Beale

PARK LAND CO Waterston av cor Kemper W and 15 School Boston See page 12

PLAISTED E T 66 Channing See page 24

President's Hill Annex Real Estate Trust 6 Penn

President's Hill Real Estate Trust 1419 Hancock

Quincy Adams Real Estate Trust 97 Liberty

QUINCY REAL ESTATE AGENCY (William T Donovan) rm 4 Adams bldg See page 273

RAMSDELL JOHN 186 Billings See page 340

RAYMOND ARTHUR F 315 Newport av See front cover

RICKER ELMER F 1416 Hancock See front cover

ROSS JOHN A L 19 Billings road See page 21

Ross W D 78 Beale

Sherman C R 311 Newport av

STOCKER EBEN 69 Botolph See page 59

SULLIVAN M T 1433 Hancock rm 3 and 3 School See page 23

Sumner Park Real Estate Trust 1419 Hancock rms 3-4-5

Sutherland J B 159 Independence av

Swithin Bros 1419 Hancock rms 3-4-5

Swithin & Merrill 1419 Hancock rms 3-4-5 and 428 Old South bldg Boston

Real Estate—con
TEASDALE WILLIAM H 23 Adams bldg See page 7
Vogel A S 76 Willard
WALKER ALFRED E Newport av cor Beale See page 26
WEEDEN JOHN A 1419 Hancock rm 16 See page 15
Wellington Park Real Estate Trust 1419 Hancock
WHITMAN H T rm 20 Adams bldg 1364 Hancock and 220 Devonshire Boston See front cover

Real Estate Surveyors
BRANCH E W rm 21 Adams bldg and 947 Tremont bldg Boston See page 341
LAWTON PERRY Quincy Savings Bank bldg rm 7 See page 16
TUPPER FREDERICK E rm 21 Adams bldg See front cover

Refrigerators (Built)
WEBSTER J W & SONS 602 South See page 14

Restaurants & Lunch
Andrews Albert 155 Water
Carlson Johanna Mrs 10-12 Faxon block
Cohen Sarah Mrs end Dorchester S
Dennen J W 1271 Hancock
Irwin G A 961 Hancock
Kokkinen Lizzie 105 Garfield
Mitchell George E 23 Temple
Murray George H 13 Billings rd
Norteman William 1304 Sea H N
Samuelson H 136 E Howard
THOMPSON'S CAFE 1283 Hancock See page 16
Wright John 549 Washington

Rivet & Stud Mfrs
Tubular Rivet & Stud Co Weston av cor Linden W

Road Preservatives
BARRETT MFG CO 297 Franklin Boston See back cover

Roofers (Slate, Gravel & Metal)
RUGGLES KNOX S 5 Old Colony ter See page 22
Thomas J G 72 Standish av

Roofing & Paving Materials
BARRETT MFG CO 297 Franklin Boston See back cover
CASHMAN WILLIAM Furnace av cor Willard See front cover

Room Mouldings
ARNOLD WARREN T 14 Revere rd See page 11

Rubber Substitute
Bermack Mfg Co 123 Newport av

Rug Cleansing
SMART RICHARD CARPET CLEANING CO 1 Deacon Cambridge See page 14

Rug Mfrs
Eastern Rug Co The 24 Granite

Safety Deposit Vaults
GRANITE TRUST CO 1374 Hancock See back cover

Sand & Brick
FROST COAL CO 311 Newport av and 488 Neponset av Neponset See back cover
O'BRIEN THOMAS & SONS r 51 West and 166 Copeland See page 334
O'CONNELL J P & CO 192 Freeport Dorchester See opp page 279

Sand & Gravel
WHELAN THOMAS & CO 243 Fayette See page 336

Sash Doors & Blinds
RHINES LUMBER CO 72 Commercial Weymouth See opposite Contractors

Sausage Makers' Supplies
Robinson William E 222 Safford

Savings Bank
QUINCY SAVINGS BANK The 1374 Hancock See back cover

Saw Mills
STEARNS A T LUMBER CO The 166 Devonshire and 1 Sudbury Boston and 98 Taylor Neponset See page 338

Scale Mfrs
PNEUMATIC SCALE CORP Ltd 65 Newport av See page 24

Schools
Quincy Mansion School 23-25-27 E Elm

Screens & Shades

HOLMES & HALL 96 Washington See page 336

MERRILL P W CO 130 Washington (North) Boston See map

Sculptors

Horrigan John 129 Federal av

Kitson Henry H Park lane beyond Butler

Second Hand Furniture

KEATING J A CO Inc 1357 Hancock See page 20

Secret Service Agents

BURNS DETECTIVE BUREAU 1 Beacon Boston See opp page 83

RAY DETECTIVE AGENCY 100 Boylston Boston See opp page 222

Sewing Machines & Supplies

Singer Sewing Machines Co 1463 Hancock

Shingle Stain

BARRETT MFG CO 297 Franklin Boston See back cover

Shingles

BLACKER & SHEPARD CO at Norfolk Downs and 409 Albany Boston See page 10 and back binding

RHINES LUMBER CO 72 Commercial Weymouth See opposite Contractors

STEARNS A T LUMBER CO The 166 Devonshire and 1 Sudbury Boston and 98 Taylor Neponset See page 338

Ship Builders

Fore River Ship Building Co 97 E Howard

Shirt Waist Mfr (Ladies)

Bean George G 192 Granite

Shoe String Mfr

Greenwood S 41 Baxter

Silver Ware

PETTENGILL C F 1391 Hancock See page 58

WILLIAMS T L 1473 Hancock See page 2

Skates Sharpened

W & E P CO Woodbine See page 8

Slate

BARRETT MFG CO 297 Franklin Boston See back cover

Soaps (Mineral)

Bates Charles F & Co 148 Old Colony av and 123 Oliver Boston

Souvenir Postals

CHAPIN L A 1395 Hancock See foot lines

Sporting Goods

AMES NATHAN 5 Granite See page 8

Spring Water

Shawmut Spring Water Co end Forest av

Stables

HALL JOHN 1485 Hancock See page 333

McGrath M J, Arlington near Brook

PENNIMAN STEPHEN & SON rear 24 Granite See page 335

Tribou W T S, Arlington near Brook

Stair Work

BAILEY J W & SONS CO 14 Haymarket sq Boston See foot lines

STEARNS A T LUMBER CO The 166 Devonshire and 1 Sudbury Boston and 98 Taylor Neponset See page 338

Statuary Monuments

GRANITE RAILWAY CO Bates av and rm 9 Quincy Savings Bank bldg See page 329

MERRY MOUNT GRANITE CO P W Driscoll agent Water junction Liberty See page 328

MILNE & CHALMERS Inc 6 Penn and 110 Summer Boston See page 330

RICHARDS JOHN R off Penn See page 328

Steam & Gas Fitters

MURPHY HENRY P 56 Franklin See page 334

Steam & Hot Water Heating

BATES G B HEATING & PLUMBING CO 25-27 Saville See page 8

BRADFORD WM A CO The 8 Chestnut cor Maple See page 5

Steam & Hot Water Heating—con
HIRTLE S L 311 to 313 Newport av See page 6
Knowles Albert L 261 Liberty
McCURDY D J SEWARD 1653 Hancock See page 333

Steamship Ticket Agents

DeNicola Arnaldo 54 Canal
Norfolk Steamship Agency 9 Hancock Chambers

Steel Wire Furnace Brushes

W & E P CO Woodbine See page 8

Steel Wire Heater Brushes

W & E P CO Woodbine See page 8

Stenographer

Huston Mildred Gray 25 Adams bldg

Stone Cutters & Dealers

ABERDEEN GRANITE WORKS Arthur cor Nelson See page 15
BALLOU JOHN C Quarry near Mt Ararat See page 330
GRANITE RAILWAY CO Bates av See page 329
JENKINS JAMES H end of Intervale See page 332
LONG & SAUNDERS rear 2 Penn branch at Stoughton See page 330
MERRY MOUNT GRANITE CO P W Driscoll agent Water junction Liberty See page 328
MILNE & CHALMERS Inc 6 Penn and 110 Summer Boston See page 330
RICHARDS JOHN R off Penn See page 328

Stone Workers' Supplies

Teasdale Robert J 201 Water

Storage (Boats)

QUINCY MACHINE CO Edison pk See page 4
STUART JOHN CO foot Beach See foot lines

Storage Warehouse

KINCAIDE HENRY L & CO 144 Granite See page 5

Storm Windows & Fasteners

MERRILL P W CO 130 Washington (North) Boston See map

Stoves, Ranges, Tinware Etc

KINCAIDE HENRY L & CO 1495 Hancock See page 5
SHAW W G 1 and 3 Hancock bldg See foot lines

Street Railway

BAY STATE STREET RAILWAY CO 954 Hancock power station ft of wharf See page 9

Submarine Divers

Phillips G L 55 Union
Phillips H 374 Washington

Surety Bonds

BURKE J F 1372 Hancock See page 341
QUINCY REAL ESTATE AGENCY (William T Donovan) rm 4 Adams bldg See page 273

Surveyors

(See also Civil Engineers and Surveyors)

BRANCH E W rm 21 Adams bldg and 947 Tremont bldg Boston See page 341
LAWTON PERRY Quincy Savings Bank bldg rm 7, 1372 Hancock See page 16
TUPPER FREDERICK E rm 21 Adams bldg See front cover

Tailors

Bamford Doctor 579 Washington
Bishop Isaac 90 Beale
Blomquist Gustave R 1453 Hancock
Blum A M 17 Billings road
Carruthers Joseph 417 Washington
Catler M 27 Copeland
Coffman J 146 E Howard
Cohen M 20 Brook
Diamond D 154 Water
Elbaum Louis 1214 Sea
Fritz Bernard & Son 5 Depot av
Holt Thomas J 14 Quincy av
Koffman Frank 551 Washington
Kollikof Louis 84 Sagamore
Levinson H M 1382 Hancock
Nathan Joseph 14 Granite
Newman Nathan 1514 Hancock
O'Hare Simon 1382 Hancock rm 15
Pace O 13 Cottage av
QUINCY TAILORING CO 1625 Hancock See page 340
Sebastian Nichola 157 Water
Smith Bros 319 Newport av
Starbird Charles E 1382 Hancock rm 4

Treanor Annie (ladies') 80 Coddington
Venderbeck Elizabeth Mrs 156 Hancock
Zirlstein M 544 Washington

Tanks & Vats

STEARNS A T LUMBER CO The 166 Devonshire and 1 Sudbury Boston and 98 Taylor Neponset See page 338

Tar (Coal)

BARRETT MFG CO 297 Franklin Boston See back cover

Teachers

(DANCING)

Baker E W 1256 Sea

(MUSIC)

Barraja Enrico 1419 Hancock rm 30
Berry Mary O 65 Cross
Bizzozero Rina 13 Bates av
Bjorkman Emily C 200 Farrington
Boston School of Music 8 Washington
Carruthers Margaret 16 Edison
Farrell Mary E 170 Willard
Hanson Bertha L 36 Revere rd
Holbrook Marguerite L 196 Holbrook road
Hubert Eva A 150 Water
Hunt J H Mrs 14 Bigelow
Keating Ruth A 70 Upland rd
Lincoln Alice W 71 Lincoln av
Lord Fred H 295 Washington
Mahon John J 113 Upland rd
McCarthy Angela C 65 Chestnut
McClure E Clara 207 E Squantum A
McConarty William T 1623 Hancock
Monk George 241 Washington
Morrissette Paul V (violin) 63 Dayton
Norris E P 250 Belmont
Osgood E 31 Clay
Spear Carrie F 118 Granite
Starbuck E Louise 7 Freeman
Trepanier Bertha 28 Quincy
Welsh Ellen G 129 School
Witting Emma N 30 Deldorf
Wrigley Frank 1 Adams

(PHYSICAL CULTURE)

Elcock Mary A 21 Marsh

(PRIVATE SCHOOLS)

Greenleaf School 28 Greenleaf

(SEWING)

Day Martina S 45 Apthorp

(VOCAL)

Foley Alice C 193 Willard
Slade Mary V Mrs 17 Edgemere rd

Teamsters

Carroll T F 25 Carroll's lane
CLANCY ALFRED 256 Manet av H N See page 339
CROWLEY DENNIS F 658 Adams and 95 Milk Boston See page 343
Fallon John & Sons 250 Common
Fletcher C G 73 Garfield
Hayes J E Mrs 24 Quarry
Holland Thomas 284 Granite
Jolicoeur Edward 168 Copeland
LOUD WILLIAM F & SON 10 Hall place See page 334
McDonald George 54 Curtis av
Monroe Warren B 227 Granite
Naclerio Salvatore 290 Liberty
Norling Charles J 27 Wilson
O'BRIEN THOMAS & SONS rear 51 West and 166 Copeland See page 334
Pelto Elias 32 Station
Sandberg E J 29 Buckley
WHELAN THOMAS & CO 243 Fayette See page 336

Telephone & Telegraph Companies

New England Telephone & Telegraph Co 10 Merrymount rd
Western Union Telegraph Co Wollaston Quincy Adams and Quincy Centre depots

Teas & Coffees

Folsom G A Tea Co 7 Granite

Telephone Mfrs

COUCH S H CO Inc Arlington and Squantum N D See page 21

Theatres

Auditorium New The (moving pictures) 1582 Hancock
Orpheum (moving pictures) 36 Franklin

Timber

STEARNS A T LUMBER CO The 166 Devonshire and 1 Sudbury Boston and 98 Taylor Neponset See page 338

Tinsmiths

Dolan Michael A 29 Copeland
MAYO GEORGE A 238 Copeland See page 18
MURPHY HENRY P 56 Franklin See page 334

Tin Ware

MAYO GEORGE A 238 Copeland See page 18

Tinting

TRIPP GEORGE A 267 Safford Wollaston See page 337

Toilet Articles

PETTENGILL C F 1391 Hancock See page 58
WILLIAMS T L 1473 Hancock See page 2

Tonics

German Seltzer Mfg Co 74 Independence av
Puritan Spring Bottling Co 191 Willard

Tool Sharpening

W & E P CO Woodbine See page 8

Tools (Granite)

Campbell M A 97 Liberty
Drummond D T 63 Liberty
Merrill F W 344 Water
Newall Robert, Water near Liberty
PINEL TOOL CO The 242 Water See page 331
VULCAN TOOL MFG CO 41 Liberty See page 331
WILBAS GUSTAF 139 Granite See page 331

Transportations

BAY STATE STREET RAILWAY CO ELECTRIC EXPRESS 309 Washington See page 9

Trunk Mfrs

CUMMINGS J & SON 657 Atlantic av Boston See page 5

Trunks Bags Etc

CUMMINGS J & SON 657 Atlantic av Boston See page 5

Undertakers

BARRETT EDWARD D 2 Mechanic See page 5
BEAN EDWARD L 21 Franklin See page 6
Fay Albert W 347 Newport av
HALL JOHN 1485 Hancock See page 333
WATERMAN JOSEPH S & SONS Inc 2326-2328 Washington Boston See page 332

Upholsterers

FAGEN ANTIQUE FURNITURE CO The 1056 Hancock See page 2
KEATING J A CO Inc 1357 Hancock See page 20
MIRKIN M 67 Washington See page 22
TOWER C H & CO 182 E Howard See page 14

Vacuum Work

SMART RICHARD CARPET CLEANING CO 1 Deacon Cambridge See page 14

Variety Stores

Belanger J G 126 Willard
Billinghurst L C 179 E Howard
Booth Christina 11 Brooks av
Boyle Ellen 128 Brooks av
Bowman Mary A Mrs 25 Caledonia av
Branschied & Martens 82 Sagamore and 30 Billings rd
Bugbee & Neale 397 Hancock
Chapple R E 255 Water
Clapp George W 1052 Hancock
Coram Henry, West cor Willard
Courville Paul 33 Union
Davis Sanford 141 E Howard
DeCelle Margaret 236 Granite
DeCelle Richard F 168 Common
DeLorey P 2 Broadway Q P
Downey P F 121 E Squantum
Dunham Arthur H 1290 Sea
Erickson Joseph H 154 Whitwell
Evans John 36 Copeland
Faircloth Annie 64 Quincy av
Fay Rose E 398 Washington
Flannigan Daniel 234 Water
Frederickson J Mrs rear 396 Quarry street extension
Gardner J H Mrs 74 Hancock
Ham Thomas 327 Hancock
Hayden Joseph W Jr 750 Washington
Holbrook Fred A 642 Washington
Kane James F 253 Copeland
King Eliza D Mrs 106 Centre
Kittridge Henry P 1267 Hancock

Lahage Michael 60 Winter
LaPierre John 113 Willard
Lark Emma Mrs 2 Copeland
Leavitt Annie F Mrs 173 Willard
Litchfield Peter L 153 Water
Lopresti Joseph 246 Copeland
Lowe E H 473 Washington
Madden C Mrs 16 Quincy av
Mangs Mathilda Mrs 31 Farrell
Mecagni Rosie 117 Independence av
Mettry & Antoon 118 E Howard
Nelson Peter A 159 Granite
Nelson Warren H 134 Washington
Nightingale Fred E 340 Granite
Nutting S R Mrs 208 Liberty
O'Brien George 5 Chubbuck
O'Connell Jeremiah 32 Bates av
Patriarco C 20 Larry
Pericass George 56 Canal
Perkins William 1126 Sea
Pierce J A S 481 Quincy av
Pierce Emily A Mrs 181 Centre
Pierson F J 375 Granite
Pinel Walter P 146 Water
Regan Cornelius 1253 Sea
Richards William Jr 365 Water
Samuelson Claud 112 E Howard
Sargent G B 519 South
Sargent G W 126 E Howard
Sawaya Samuel 547 Washington
Shay E M 99 Beale
Sherad Esther Mrs 347 Water
Sprague George 414 Washington
Swain I Mrs 81 School
Tempesta & Rouleau 119 Liberty
Vinton Howard D 1246 Sea
Watts Charles E, E Squantum S
Wood Charles E 103 Newbury
Woolworth F W & Co 1364 Hancock

Varnish Mfrs

Norfolk Varnish Co, Newport avenue near W Squantum

Varnisher

MAYO GEORGE A 238 Copeland See page 18

Venetian Blinds (Grill Work)

BAILEY J W & SONS CO 14 Haymarket sq Boston See foot lines

Ventilators (Window)

MERRILL P W CO 130 Washington (North) Boston See map

Veterinary Surgeon

ABELE FRANCIS Jr 18 Spear See front cover

Wagon Builders

SCAMMELL S & SONS 116 Quincy av See page 343

Waiting Rooms

THOMPSON'S CAFE 1283 Hancock See page 16

Wall Board (Plaster)

HOLMES & HALL 96 Washington See page 336

Wall Papers

ARNOLD WARREN T 14 Revere rd See page 11
MELLEN CARL A 18 Copeland See page 333
TRIPP GEORGE A 267 Safford Wollaston See page 337

Watches, Watchmakers, Etc

PETTENGILL C F 1391 Hancock See page 58
WILLIAMS T L 1473 Hancock See page 2

Water Conductors

MAYO GEORGE A 238 Copeland See page 18
STEARNS A T LUMBER CO The 166 Devonshire and 1 Sudbury Boston and 98 Taylor Neponset See page 338

Waterproof Paper

BARRETT MFG CO 297 Franklin Boston See back cover

Weather Strips

MERRILL P W CO 130 Washington (North) Boston See map

Wet Wash Laundries

ATLANTIC WET WASH LAUNDRY 69 Madison See page 11
QUINCY HOME WASHING CO r 1503 Hancock See page 342

Window Screens & Doors

MAYO GEORGE A 238 Copeland See page 18

Window Shades & Fixtures

KINCAIDE HENRY L & CO 1495 Hancock See page 5
MAYO GEORGE A 238 Copeland See page 18
MERRILL P W CO 130 Washington (North) Boston See map

Window & Door Screens

MERRILL P W CO 130 Washington (North) Boston See map

Wire Screens

MAYO GEORGE A 238 Copeland See page 18

MERRILL P W CO 130 Washington (North) Boston See map

Wire Work

ROBBINS A B IRON CO Newport av near N D station See page 14

Wood Bending

Turner L H 471 Hancock

Wood Dealers

CASHMAN WILLIAM Furnace av cor Willard See front cover

CUTTER D J & CO 420 Freeport Dorchester See bottom edge

FROST COAL CO 311 Newport av and 488 Neponset av Neponset See back cover

O'BRIEN THOMAS & SONS rear 51 West and 166 Copeland See page 334

PATCH CYRUS & SON Inc 783 Washington 1422 Hancock and 319 Newport av See foot lines and opp page 212

QUINCY COAL CO Penn street See page 4

SHEPPARD J F & SONS Inc 27 Granite, 17 Wharf and 329 Newport av See page 339

Trask Edward V 2 Willard

Trask William H 176 Willard

Wood Mantels

BAILEY J W & SONS CO 14 Haymarket sq Boston See foot lines

Wood Preservatives

BARRETT MFG CO 297 Franklin Boston See back cover

Wood Turners

STEARNS A T LUMBER CO The 166 Devonshire and 1 Sudbury Boston and 98 Taylor Neponset See page 338

Wood & Coal

CASHMAN WILLIAM Furnace av cor Willard See front cover

PATCH CYRUS & SON Inc 783 Washington 1422 Hancock and 319 Newport av See foot lines and opp page 212

SHEPPARD J F & SONS Inc 27 Granite 17 Wharf and 329 Newport av See page 339

WOLLASTON COAL CO Weston av See opp page 270

Wrapper Mfr

Rosenfield Meyer & Co 14 Tirrell ct

Yacht & Boat Builders

Baker Yacht Basin Co off Newcomb av

Hanley C C 41 Palmer

STUART JOHN CO foot Beach See foot lines

Yeast

Fleischmann Co The 25 Granite

QUINCY
CITY GOVERNMENT

City Election First Tuesday in December
Mayor

HON EUGENE R STONE

Commissioner of Public Works—Frederick E Tupper

City Treasurer—Henry F Tilden

City Clerk—Emery L Crane

Collector of Taxes—Herbert S Child

City Solicitor—John W McAnarney

Chief of Police—Frank E Burrell

City Auditor—Henry O Fairbanks

City Messenger—Harry W Tirrell

City Engineer—Ezekiel C Sargent

Chief Engineer Fire Department—Amos L Litchfield

Overseer of the Poor—James H Elcock

City Physician—Dr John H Ash

Commissioner of Water Fronts, Water Ways and Navigation—Frank F Crane

Inspector of Animals—Francis Abele Jr

Inspector of Buildings—Warren S Parker

Inspector of Milk — Edward J Murphy

Inspector of Plumbing—Jeremiah J Keniley

Sanitary Inspector—Edward J Lennon

Inspector of Meats and Provisions—James F Allen

Sealer of Weights and Measures—James M Cantfell

ADMINISTRATIVE BOARDS Assessors—Warren W Adams, chairman; Eben W Stocker, Wellington W Mitchell

Meet every Monday and Thursday at 9 a m

Park Commissioners—George E Pfaffmann, Ira M Whittemore, Thomas L Williams

Board of Health—William H Teasdale, chairman; Dr Frederick E Jones, clerk; James Thomas

Trustees of City Hospital—George W Abele, Charles W Bailey

Trustees of Thomas Crane Public Library—Rev Ellery C Butler, chairman; Charles N Baxter, sec; Henry McGrath, treas, James F Burke, M Ward Whitcher, Charles R Safford

Meet first Wednesday of each month at 7.30 p m

Managers of Adams Academy—Luther S Anderson, Perry Lawton, Walter S Pinkham, George M Sheahan, Joseph L Whiton, Rupert F Claflin

Managers of Public Burial Places —Albert W Fay, chairman; Charles C Hearn, Alfred O Diack, John L Hamilton, Andrew Johnson, John Q Cudworth, clerk; James Nicol, supt

Meet second Tuesday of each month at 7.30 p m

Managers of Woodward Fund and Property—Eugene R Stone, Mayor; Henry F Tilden, city treas; Emery L Crane, city clerk; Henry O Fairbanks, city auditor; Richard R Freeman, elected by the Council

Registrars of Voters—Michael B Geary, chairman; Henry W French, Dennis J Ford, Emery L Crane, city clerk

City Council

President—Ralph W Hobbs

Clerk City Council and Clerk of Committees—George T Magee

Regular meetings first and third Mondays of each month at 7.35 p m

Councilmen-at-Large

George W Abele, Ralph W Hobbs, Albert N Murray, John R Richards, Edward J Sandberg

Councilmen from Wards

Ward 1—Charles A Ericson, John R S Ross, William P Thompson

Ward 2—Joseph Carruthers, Stephen L Devaney, Harry G Studley

Ward 3—Robert B Craig, George Gauthier, Charles A Ross

Ward 4—Harry T Boyd, Daniel F Forde, John J Mahoney

Ward 5—Charles W Bailey, Charles E Barker, Charles L Gilliatt

Ward 6—Herbert G Beeman, James H Cunningham, Ernest E Sodergren

STANDING COMMITTEES

Finance, Accounts, Claims, Contracts and Salaries—Richards, Bailey, Ericson, Abele, Cunningham, Sodergren, Murray

Streets, Ways, Sidewalks, Bridges, and Lights—Sandberg, Studley, Thompson, Craig, Sodergren, Boyd, Gilliatt

Sewers, Drains and Water Supply —Ericson, Beeman, Devaney, C A Ross, Mahoney, Barker, Murray

Fire Department and Police—Studley, Craig, J R S Ross, Barker, Gauthier

Public Buildings and Grounds—Bailey, Beeman, Sandberg, C A Ross, Thompson

Ordinances, Licences, Printing, Rules and Orders—J R S Ross, Abele, Gauthier, Forde, Gilliatt, Carruthers, Beeman

Legislative Matters, Elections and Returns—Boyd, Devaney, Richards

Health, Poor, State and Military Aid—Craig, Mahoney, Carruthers

POLICE DEPARTMENT

117 School

Permanent Police—F E Burrell, chief; John T Larkin, lieut; Mark E Hanson, David J Barry, sergeants; James W Murray, John Halloran, Daniel H Doran, Jeremiah Hinchon, Alfred W Goodhue, George A Cahill, Timothy J Golden, Patrick A Milford, Edward Johnson, Michael F Donovan, Daniel J Ford, Jeremiah Dinneen, Edward J Curtin, Charles Olson, Henry F Riley, John P Duffy, Charles T Crooker, Claes A Broberg, John J Duane, James H Whelan, George F Phillips, David L Farrell, Henry W Thorne

Reserve Police—John J Avery, Henry F Corbett, Thomas A Malone, Jeremiah D Dhooge, William J Hebert, Michael F Canavan, Daniel M Shea, James McNamara

Special Police—Edward J Sandberg, Calvin T Dyer, Samuel D DeForest, David L Gordon, Henry J Matthews, William J DeCoste, Malcolm C Stewart, George W Fallon, Jeremiah J Connelly, Charles J A Nelsen, Joseph F Sweeney, Joseph A Delorey

FIRE DEPARTMENT

BOARD OF ENGINEERS

Amos L Litchfield, chief engineer; Frank C Packard, Daniel J Nyhan, Louis K Badger, assistant engineers

STEAMER NO 1 "QUINCY"

Central Fire Station, Quincy av

Herbert Griffin, engineer; James Connell, driver; W H Gavin, supt; Michael Barry, asst supt, Fire Alarm

COMBINATION WAGON NO 1

Central Fire Station, Quincy av

Charles Martin, foreman; William Erickson, clerk; John J Faircloth, driver; R Colbert, asst driver; John Desmond, Michael Scully, hosemen; Eight call men

COMBINATION NO 2

Newbury av cor Madison

Cornelius O'Connor, capt; Thomas Kerrigan, 2nd lieut; Daniel J Nyhan, engineer; Faxon Billings, driver; William B Gerry, asst driver; Walter P Hill, clerk; Seven call men

HOOK AND LADDER NO 1

Central Fire Station, Quincy av

John Murphy, foreman; Arthur C Merritt, 1st asst; John Minnihan, clerk; Frank Genro, driver; William G Carroll, asst driver; Eight call men

COMBINATION HOOK AND LADDER CO NO 2

Beale near Newport av

Albert P Shay, foreman; Frederick L Bent, asst foreman; Albert E Stephenson, Joseph Fratus, Charles Hayden, Bliss Foss, laddermen; Herbert S McKay, clerk, Daniel McNice, driver

HOOK AND LADDER NO 3

218 Copeland

Edmund G Hayden, foreman; Henry Hughes, clerk John Dineen, driver; Edward Farrell, laddermen; Seven call men

HOSE COMPANY NO 2

Beale near Newport av

Gilbert H Rhodes, foreman; S Hanson, asst foreman; Charles E Anderson, driver; A F Ryan, Frank O'Brien, John F Metherall, hosemen

HOSE COMPANY NO 3

218 Copeland

Edward F Drohan, foreman; John T Callahan, 1st asst; Richard Callahan, driver; Daniel Radley, asst driver; Six call men

HOSE COMPANY NO 4

Washington cor Cleverley court

I P Bent, foreman; Charles W Hayden, asst; A L Meade, clerk and driver; Six call men

COMBINATION NO 3 HOUGH'S NECK

Walter Sturgis, capt; James Malone, driver; Andrew Scully, asst driver; Six call men

QUINCY FIRE ALARM

Location of Boxes

7 Corner Farnum and Edison
12 Palmer opp Bakers
13 Corner Shelton road and Sea
14 Church turn-out, Manet av
15 Germantown, Sailors' Snug Harbor
16 Sea near Rock Island road
17 Sea near Dunham's
18 Sea and Palmer
19 Rock Island
21 Corner Whitwell and Granite
23 Hancock near Hall's stable
24 Whitwell near Hospital
25 Corner Newcomb and Canal
26 Hancock, opposite City Hall
27 Corner Elm and Washington
28 Corner Greenleaf and Hancock
29 Corner Butler road and Putnam
31 Phipps near Payne
32 Independence av and Franklin
34 Corner High and Franklin
35 Corner Hancock and School
36 Junction Pleasant and Quincy
37 Corner Franklin and Water
38 Corner Liberty and Plain
39 Corner Penn and Liberty
41 Corner School and Granite
42 Corner Copeland and Granite
43 Corner Common and Copeland
45 Corner Crescent and Willard
46 Copeland and Furnace av
47 Corner Bates av and Grove
48 Corner Robertson and Willard
49 Corner Doble and Willard
51 Tubular Rivet Factory
52 Elmwood av and Farrington
53 Winthrop and Warren avenues
54 Hancock near Elm av
56 Beale opposite Wollaston Hotel
57 Corner Beach and Willow
58 Corner Beale and Adams
59 Beale and Central av
61 Squantum and Hancock
62 Corner Atlantic and Hancock
63 Hancock near Atlantic depot
64 Billings and Newbury av
64 (D) Combination No 2 House
65 Faxon road and Squantum
66 Prospect and Billings
67 Corner Atlantic and Squantum
68 Squantum
69 Montclair
71 Corner Mill and Washington
72 Washington cor South
73 Corner Winter and Howard
74 Corner River and Washington
75 Corner Main and Sumner
76 Washington corner Wharf
76 (D) Powder House, Q & B St Ry
78 Fore River Ship Building Works
112 Sea near Willows
113 Post Island
114 Engine House, Hough's Neck

116 Centre road and Darrow
117 Great Hill, Hough's Neck
119 Rockland and Rhoda, R I
121 President's Hill
122 Chestnut and Revere road
123 Hancock near Car Barn
124 Corner Goffe and Adams
126 Russell Park
136 Brook road and Water
138 Corner Brooks av and Centre
143 Station
147 Granite Railway Yard
151 Billings road and Beach
152 Corner Billings and Rawson rds
153 Farrington n Wollaston Foundry
154 Wollaston av near Sailors' Home
155 Warren av near Newton
161 Newport av opposite Foundry
171 Whitcher's Factory, Union
172 Corner Glencoe pl and New rd
173 Newcomb square Quincy av
174 North between South and Washington
175 Quincy av near Mrs Baxter's
221 Glendale road and Bedford
223 Washington and Foster
225 Field and Brackett
226 Dimmock and Upland road
227 Hancock and Chestnut
228 Edgemere road and Putnam
242 (P) City Hospital
272 Corner Washington and Pray
273 (P) Baker Basin
321 Intervale and Brook av
324 Adams near Whitwell
331 Franklin and School
332 Federal and Independence av
412 Corner Willard and West
413 Buckley and Arthur
431 Rogers off Hall place
432 Willard and Furnace av
435 Reardon and Barry
441 Smith rear C H Hardwick's
442 Quarry near Hitchcock's
443 Corner Hayden and West
445 Corner Quarry and Common
446 Opp Willard school, Copeland
512 Grand View and S Central av
513 Foot Beach
515 Quincy Mansion school
524 Berlin and Woodbine
552 Brook and Granger
553 Belmont and Warren av
612 Hancock and Billings road
613 Hayward opposite Gear Works
614 Glover av and Newbury av
615 Oak and Walnut
617 Squantum and Huckins av
712 Broadway and Commonwealth av
718 (P) Johnson's Lumber Yard
721 South and Chubbuck
722 Washington and Union
723 South and Claremont av
725 South and Winthrop park

D—Duplicate P—Private

For brush and grass fire, send word by telephone or otherwise, to the nearest fire station

SIGNALS

Twelve (12) blows followed by box number—General Alarm

Ten (10) blows followed by box number—Second Alarm

Four (4) blows—Special call for Hose No 1

Two (2) blows—Recall

Three (3) blows—Chief Engineer's call

One (1) blow, 7 a m and 5 p m—Fire Alarm test

2-2 three times—no school

4-4-4—Military call

Seven (7) blows—Electric Light Co to shut off current

3-3-3—Police call

Lost Child Call 5-5-5—then one round of the box nearest to where the lost child lives

Six (6) blows—Superintendent Water Works call

Two (2) blows, 8.55 p m—Curfew Law

132—Out of City Call, Braintree
135—Out of City Call, Weymouth
158—Out of City Call, Milton
162—Out of City Call, Boston

PUBLIC SCHOOLS

SCHOOL COMMITTEE

Office, 8 Washington

John L Miller, chairman; Albert L Barbour, supt

At large, Arthur W Newcomb, term expires 1914; Dr Nathaniel S Hunting, term expires 1913; Edward H Bushnell, term expires 1912

Ward 1—John D MacKay, 1912
Ward 2—Arthur B Foster, 1913
Ward 3—John L Miller 1913
Ward 4—Joseph H McPherson, 1914
Ward 5—Dr William G Curtis, 1912
Ward 6—Dr Daniel A Bruce, 1914

Regular meetings on last Tuesday of each month at 8 p m

Standing sub-committees for 1912 for the different schools

High, Messrs Miller, Hunting, Bushnell; Adams, Messrs Miller, Newcomb, McPherson; Atherton Hough, Messrs Foster, Mackay, Hunting; Coddington, Messrs Hunting, Mackay, Newcomb; Cranch, Messrs Bushnell, Curtis, Newcomb; Gridley Bryant, Messrs Miller, Foster, McPherson; John Hancock, Messrs Bushnell, Newcomb, Mackay; Lincoln, Messrs McPherson, Mackay, Hunting; Massachusetts Fields, Messrs Curtis, Foster, Bruce; Quincy, Messrs Bruce, Curtis, Newcomb; Washington, Messrs Bushnell Foster, Newcomb; Willard, Messrs McPherson, Hunting, Foster; Wollaston, Messrs Curtis, Miller, Bruce

Books, Supplies and Sundries—Messrs Newcomb, Curtis, Mackay

Textbooks—Messrs Hunting, Bushnell, Mackay

Transportation — Messrs Foster, McPherson, Bruce

Evening Schools—Messrs Bushnell, Miller, McPherson

Special Subjects—Messrs Newcomb, Bruce, Miller

Rules and Regulations—Messrs Curtis, Mackay, McPherson

Teachers—The Chairman, Messrs Bushnell, Bruce

Finance and Salaries—The Chairman, Messrs Mackay, Hunting

HIGH

Hancock street cor Butler road; James D Howlett, head master; Robert S Schoonmaker, sub-master; John F Roache, Isaac Goddard, Arthur Ray, Ivan G Smith, Harold L Fenner, Arthur E Staff, Frank L Mansur, Clara E Thompson, Marjorie Fay, Marie C Bass, Mary G Brown, Grace A Howe, H Anna Kennedy, Evaline A Salsman, Louisa R Holt, Alice A Todd, Harriet L Whitaker, Norma C Lowe, Bertha M Kirmayer, Frances M Whitcomb, Edith A Grant, Elizabeth M Douglass, Elizabeth G Crane, Elizabeth L O'Neil, Victoria M H Zeller, Edith L Abbott, A Louisa Sanders, assts; William C Hart, janitor

ADAMS

Phipps near School

Arthur S Townsend, master; Mary L Egan, Elizabeth W Ross, Lucy B Page, Eliza C Sheahan, Jennie F Griffin, Bessie E Roberts, Eliza F Dolan, Ruth Kemp, Beatrice H Rothwell, Euphrasia Hernan, teachers; George I T Linton, janitor

ATHERTON HOUGH

Sea

James S Perkins, master; Elizabeth A Garrity, M Alice Kennedy, Gertrude M Burke, Margaret C Carey, teachers; Fred C Cahoon, janitor

CODDINGTON

Coddington near Washington

James S Perkins, master; Jennie N Whitcher, Mercedes F O'Brien, Mary D Bragdon, Elizabeth H Litchfield, Gladys Flieger, Bertha F Estes, Katherine T Larkin, Mary A Geary, Mary E Costello, Bella H Murray, Grace Elcock, Christina McPherson, teachers; William C Caldwell, janitor

CRANCH

Whitwell

Arthur S Townsend, master; Carrie A Crane, Elsie E Turner, Nellie E March, Helen F Burke, Annie C Healey, Alice M Igo, Marie Fegan, Annie R Birnie, Elsie B Martin, teachers; Robert Neill, janitor

GRIDLEY BRYANT

Willard corner Robertson

Austin W Greene, master; Margaret E Sweeney, Lucy L Hennigar, Emma G Carleton, Mary A Coyle, M Frances Talbot, Augusta E Dell, Catherine C McGovern, Annie E Burns, teachers; John Hinnegan, janitor

JOHN HANCOCK

Gordon

H Forrest Wilson, master; Marion S Strange, Alice D King, Mary C Parker, Mrs Helen M West, May Kapples, Isabelle Moir, Mary P Underwood, Ellen McNealy, Mary E Burns, teachers; Samuel DeForest, janitor

LINCOLN

Brooks av near Centre

H Forrest Wilson, master; Alice T Clark, Aliene B Wright, Mary G Anderson, Esther J Viden, Gertrude Reardon, Minnie E Donovan, Frances J Elcock, Elizabeth Sullivan, Grace M Lamb, Ruth C Murray, Olive V Bicknell, Ruth Gurdy, teachers; George O Shirley, janitor

MASSACHUSETTS FIELDS
Beach cor Rawson road
David H Goodspeed, master; Ruth A Taylor, Annie L Blacklock, Margaret I Shirley, Cassendana Thayer, Grace D Fisher, Lillian Waterhouse, Grace M Spinney, Florence C Gammonds, Martha E Jenkins, Annie M Bennett, teachers; Charles F Bryant, janitor

MONTCLAIR
West Squantum cor Highland av
Austin W Greene, master; R Grace Warshaw, Lydia B Randall, Alice M Igo, Bertha F Estes, Ruth S Ferguson, Elizabeth M Powers, Alice M Sheehey, teachers

QUINCY
Newbury av
Charles Sampson, master; Laura B Tolman, Helen J Hunt, Maybell L Teel, C Gertrude Eddy, Ethel Vogler, Mabel E Lovejoy, Florence S Cummings, Mary A Keefe, Margarida M DeAvellar, Josephine Kelley, Florence M Howe, Ellen D Granahan, Jennie W Seaver, Ethel R Humphrey, teachers; Thomas J Smith, janitor

WASHINGTON
Washington
Thomas B Pollard, master; Elizabeth G Anderson, Nellie C Lamphear, Alice L Hatch, Eugenia A McColl, Mary F Sampson, H Frances Cannon, Mrs Ida F Humphrey, Mary G Murray, Sarah A Malone, Anna J Lang, Charlotte F Donovan, teachers; Alexander Shirley, janitor

WILLARD
Copeland
Henry L Upton, master; Lucy H Atwood, Lydia B Randall, Katherine M Coughlan, Clara M Shaw, Mary A White, Ellen B Fegan, Elizabeth J McNeil, Olive L Huston, Alicia Elcock, Frances C Sullivan, Teresa McDonnell, Annie Z White, Anne M Cahill, Grace E Drumm, Annie F Burns, Margaret E Burns, Mary B Keating, Nellie G Haley, Jessie O Shirley, teachers; Joseph Chippendale, janitor

WOLLASTON
Beale corner Prospect av
David H Goodspeed, master; Agnes A Fisher, R Grace Warshaw, Harriet P Hayford, Annie J Flieger, Gladys B Goodnow, Vira A Horner, Etta M Cummings, Evelyn M Farrington, Dora M Start, Clara E G Thayer, teachers; Louis R Dunham, janitor

Special Teachers
J Gardiner Smith, M D, physical director; Emma A Perkins, teacher of music; Lillian Newman, drawing; Fannie F French, sewing

WOLLASTON FREE KINDERGARTEN
15 Lincoln avenue
Grace Parker, teacher

PRIVATE SCHOOLS

ADAMS ACADEMY
Adams corner Dimmock

GREENLEAF SCHOOL
28 Greenleaf
Josephine M Wright, prin; Alice Pope, Avah Gibson, assts

QUINCY MANSION SCHOOL
28 East Elm av Wollaston park
Mrs Horace Mann Willard, prin; J Herbert Marceau, A M, French; S Newton Cutler, piano; Mary A Newhall, A B; C Belle Kenney, S B; Edith A True, A B; Louise E Lummis, Isabella M Grossman, Catherine Robinson, Grace Storrs Hadley, sec; Marion Fessenden, Mabel V Wood, Mary L Wade, William Howard, Mrs Priscilla Puffer, Joanna A Pitts, Mrs Alice S Pitts, Mrs Bertha C Child, teachers

ST JOHN'S PAROCHIAL SCHOOL
Phipps near Water
Sister Mary Bonaventure, Superior; 11 Sisters of St Joseph, teachers; 545 pupils

WOODWARD INSTITUTE
Greenleaf corner Hancock
A School for Girls born in Quincy
Horace W Rice, principal; Charlotte J Burgess, Martha E Maccarty, Gertrude F Holland, Susan A Lyle, Grace L Burke, Georgianna C Lane, C Louise Steele, John D Buckingham, Mary W Dinegan, Lillian M Annis, teachers

CHURCHES

FIRST CONGREGATIONAL (UNITARIAN) Hancock, Washington and Temple—Rev Adelbert L Hudson, pastor; J Brooks Keyes, clerk; Thomas Fenno, treas

WOLLASTON UNITARIAN SOCIETY; Beale cor Farrington—Rev Carl G Horst, pastor; William H Boynton, clerk; W J Wellington, treas

CHRIST (PROTESTANT) EPISCOPAL; Quincy av corner Elm—Rev Richard E Armstrong, rector; Walter E Burke, treas

ST CHRYSOSTOM'S (EPISCOPAL); Hancock corner Linden W—Rev Frederick H Steenstra, rector; George E Allen, clerk; John W Atkins, treas

ATLANTIC MEMORIAL CONGREGATIONAL; corner Newbury av and Sagamore—Rev Thomas W Davison, pastor; Eleanor Nelson, clerk; Paul Butler, treas

BETHANY CONGREGATIONAL; Hancock corner Chestnut; Organized Oct 16 1832—Rev Benjamin A Willmott, pastor; John F Hunt, clerk; Charles W Miller, treas

FINN CONGREGATIONAL; Buckley;—Rev John E Lillback, pastor; Frank Stenfors, sec; Simon Ovaska, treas

PARK AND DOWNS UNION CONGREGATIONAL; Rawson road cor Hamilton—Rev William B Ayers, pastor; Charles Richardson, clerk; Alton M Barstow, treas

SWEDISH CONGREGATIONAL; Garfield—Rev Gerhard W Palmgren, pastor; Eric A Carlson, sec; Gustaf Sandelius, treas

WASHINGTON STREET CONGREGATIONAL; cor Washington and South; Organized 1883—Rev Charles P Marshall, pastor; Thomas B Pollard, clerk; Ella M Freeman, treas; Marcus S Wight, treas of society

WOLLASTON CONGREGATIONAL; Corner Winthrop av and Lincoln av; Organized 1876—Rev I W Sneath, pastor; C F West, clerk; Louis F Bugbee, treas

FIRST UNIVERSALIST, Washington cor Elm pl; Organized 1832—Rev Fannie E Austin, pastor; Mary Cudworth, clerk; Frank Hobart, treas

CALVARY BAPTIST; Franklin place; Organized 1889— ——— ——, pastor; John E Mundie, clerk; Benjamin Williams, treas

FIRST BAPTIST of Wollaston; Warren av cor Prospect av; Church constituted July 13, 1871; Church edifice dedicated Jan 16, 1873—Rev Joseph Walther, pastor; Charles M Roach, clerk; Francis H Corey, treas

SWEDISH BAPTIST; Granite cor Water—Rev Paul Hallin, pastor; Albert Nelson, sec; A N Weeden, treas; G R Blomquest, chairman

ATLANTIC METHODIST EPISCOPAL; East Squantum cor Hunt

FIRST METHODIST EPISCOPAL, WOLLASTON; cor Beale and Safford—Rev Wesley Wiggin, pastor; Arthur B Cassidy, treas; S N Belcher, sec

METHODIST EPISCOPAL, Hall place; Organized 1872—Rev Thomas C Martin, pastor; Charles S Jose, treas; F Wesley Fuller, rec steward

SWEDISH SEVEN DAY ADVENT CHURCH, 139 School—Rev Arnth M Gunstead, pastor

SWEDISH ST PAUL'S METHODIST EPISCOPAL, Fort st—Rev Carl E Rydstrom, pastor; Joel Kjellander and Lawrence Peterson, treasurers; William Gellotte, chairman of trustees

FIRST PRESBYTERIAN, corner Quincy and Water; Organized Nov 19, 1884—Rev James A Matheson, pastor

FIRST UNITED PRESBYTERIAN, Fort square—Rev A M Thompson, pastor

ST JOHN'S CATHOLIC, corner School and Gay; Dedicated 1853; New church built June 14 1874—Rev John J Coan, pastor; Rev John J Casey, Rev Patrick J Scannell, assts

ST MARY'S CATHOLIC, Crescent near Cross; Dedicated Sept 18, 1842—Rev Henry T Grady, pastor; Rev William J Duffy, asst

CHURCH OF THE SACRED HEART, Hancock near Hunt—Rev John P Cuffe, pastor; Rev James J McNiff, asst

ST FRANCIS BY THE SEA, Hough's Neck

FIRST CHURCH OF CHRIST SCIENTIST, 5 Cottage av—Henry L Upton, pres; Harry Smith, (E Braintree), treas; John E Sprague, first reader; Mrs Schuyler Merrick, (E Braintree), second reader; Mrs M Lovinia Kohlar, (Braintree), sec; Agnes C Locke, supt reading rooms; Rooms open from 3 to 5 p m

PEOPLE'S UNION CHURCH, 38 Bay View av, Hough's Neck—Rev Woodbridge J Sayre, pastor; Curtis R Southwick, clerk; Angus Brown, treas

SWEDISH SALVATION ARMY, 150 Granite—Victor Olander, capt

AHAVOTH ACHIM CONGREGATIONAL (JEWISH), 141 School—Julius Sandelovitz, rabbi; Joseph Halter, sec; John Berman, treas

MASONIC

RURAL LODGE A F & A M; Instituted A L 5801—Frank A Reed, W M; W E Simmons, sec; Alex Falconer, treas

Regular communications the first Thursday evening of each month except July and August at Masonic hall

WOLLASTON LODGE, A F & A M—Charles E Monroe, W M; I Woodbury Pinkham, treas; Alfred H Richards, sec

Regular communications the first Tuesday of each month at Odd Fellow's hall, 317 Newport av

ST STEPHEN'S R A CHAPTER—William H Parry, M E H P; Walter E Piper, Ex-King; Lawrence E Duncan, Ex-Scribe; John O Hall, chap; James H Webb, sec; E Eben Hardy, treas; Herbert Follett, organist; meet second Wednesday of each month at Masonic hall

ORDER OF EASTERN STAR

QUINCY CHAPTER NO 88; Instituted Nov 3, 1903—Mrs Edith E R Higgins, W M; William Patterson, W P; Mrs Clara R Catarius, P M sec; Mrs Laura E Holt, treas; meet first and third Mondays of each month at Electa hall, Johnson bldg

KNIGHTS TEMPLARS

QUINCY COMMANDERY, NO 47, Instituted March 29, 1911—Em Sir Henry P Furnald, Com; Sir Walter E Piper, Gen; Sir John Morgan, Capt Gen; Sir Otis B Oakman, S W; Sir Edward H Bushnell, J W; Sir William A Bradford, preslate; Sir Rev Rufus B Tobey, asst prelate; Sir Jonathan S Swingle, treas; Sir Alfred H Richards, rec; Sir Walter S Pinkham, S E; Sir George L Cole, J B; Sir John H Whitehead, warden; Sir George E Adams, Sir J Francis Merrill, Sir George E Sampson, capt of guards; Sir Waldo B Fay, Sir Arthur L Maynard, Sir Charles A Chase, asst guards; Sir Herbert Y Follett, organist; Sir Dexter Remick, sentinel; Sir David Hansen, adjt; meet fourth Mondays except July and August at Masonic hall

I O O F

MT WOLLASTON LODGE, NO 80; Instituted July 18, 1845; Reorganized March 10, 1884—Arthur H Dunstan, N G; Charles H Wood, rec sec; E Frank Mitchell, treas; meet every Tuesday evening at Odd Fellow's hall, 1356 Hancock

MANET ENCAMPMENT, NO 75—Walter H Walker, C P; George C Ela, scribe; Frank L Carlton, treas; meet second and fourth Friday evenings of each month at Odd Fellow's hall, 1356 Hancock

JOHN HANCOCK LODGE, NO 224; Organized Oct 12, 1893—J Pickering, N G; George C Ela, rec sec; George H Stebbins, fin sec; Judson L Smith, treas; meet every Wednesday at Odd Fellow's hall, 317 Newport av, Wollaston

GEORGE L GILL REBEKAH LODGE, NO 146—Mrs Mary Smith, N G; Lottie C Barron; F S; Georgetta M Thayer, rec sec; M Lizzie Furnald, treas; meet first and third Thursdays of each month at Odd Fellow's hall, 1356 Hancock

GRANITE LODGE, NO 7058 M U—Cornelius Driscoll, treas; A Murray Pirie, sec; meet second and third Mondays of each month at 251 Copeland

A O H

DIVISION NO 4 WEST QUINCY—James F Burke, pres; Daniel Scully, sec; Arthur B Murphy, treas; meet second Wednesday of each month at

7.30 p m; fourth Sunday at 2 p m at St Mary's hall, 130 Willard

DIVISION NO 5, QUINCY—Thomas J Welsh, pres; James M Cantfill, rec sec; Walter J Barry, treas; meet second and fourth Wednesday evenings of each month at 30 Franklin street

DIVISION NO 17, ATLANTIC—meet first and third Monday evenings of each month at Music hall, Newbury av

DIVISION NO 22, WEST QUINCY—James O'Dowd, pres; Henry M Hughes, rec sec; John S Dolan, treas; meet third Sunday and first Wednesday of each month at 251 Copeland

A O H AUXILIARY CORPS

DIVISION NO 5, QUINCY—Thomas J Welsh, pres; James M Cantfill, rec sec; Walter M Barry, treas; meet second and fourth Wednesday of each month at A O H hall

DIVISION NO 10, QUINCY—Mary J Tanner, pres; A L Colligan, rec sec; Katherine Cotter, fin sec; Annie Powers, treas; meet first Friday of each month at A O H hall, Franklin

DIVISION NO 23, WEST QUINCY—Mary Little, pres; Louise Mahoney, sec; Teresa Howley, treas; meet third Thursday of each month at A O H hall, Copeland street

FORESTERS OF AMERICA

COURT JOHN ADAMS, NO 144—Cornelius Driscoll, chief ranger; Alexander W Russell, fin sec; John Pritchard, treas; meet second and fourth Fridays at Clan MacGregor hall

COURT JOHN ERICSON, NO 155—August O Johnson, C R; Swan Cedarstrom, fin sec; Algot Ericson, treas; meet second and fourth Wednesdays of each month at Wilson hall

COURT JOHN ERICSON, DEGREE STAFF—meet first and third Wednesdays at Wilson hall

COURT ROGER WOLCOTT, NO 188—Edward P Caron, C R; Daniel E Ford, treas; William Hebert, cor sec; meet first and third Tuesdays of each month at Farnum hall, West Quincy

A O U W

MERRY MOUNT LODGE, NO 127; Instituted June 29, 1891—William J Vaughan, M W; N O Parker, treas; Dr A H Gilson, rec; meet second and fourth Tuesdays of each month at Wilson's hall

NORFOLK LODGE, NO 178—James M Cahill, M W; John C Ward, rec; James H Flanagan, treas; meet second and fourth Mondays of each month at Poland hall, N D

B P O E

LODGE NO 943, 25 Foster—George A Jordan, E R; Charles O'Connor, treas; John D Smith, sec; meet second and fourth Tuesdays at Greenleaf hall

G A R

PAUL J REVERE POST, NO 88—Francis P Loud, Com; James H Webb, adjt; meet every Thursday except June 1st to Sept 1st at G A R hall

W R C

PAUL J REVERE CORPS, NO 103; Organized April 30, 1883—Mrs Mary E Powers, pres; Mrs Ella Hayden, sec; Mrs Laura E Holt, treas; meet second and fourth Tuesday evening of each month at G A R hall

SONS OF VETERANS

ABNER B PACKARD CAMP, NO 95—Frank H Stoddard, com; Samuel D DeForest Jr, sec; Charles F Strattard, treas; meet first and third Fridays of each month at G A R hall

DAUGHTERS OF REVOLUTION

ADAMS CHAPTER; Organized Jan 27, 1896—Mrs Nelson V Titus, regent; Mrs Fannie A Prescott, vice regent; Mrs Walter E Piper, 206 Centre, sec; Mrs William Porter, treas

IMPROVED ORDER OF HEPTASOPHS

GRANITE CONCLAVE, NO 797; Organized Nov 8, 1900—Joseph J

Mullen, Archon; Mark B Gill, sec; John G Cahill, treas; meet second and fourth Thursday evenings of each month at Protection hall

IMPROVED ORDER OF RED MEN

HO-DE-NO-SAU-NEE TRIBE, NO 62—meet Friday evenings at Greenleaf hall

INDEPENDENT ORDER OF BRITH ABRAHAM

PRIDE OF QUINCY LODGE—meet second and fourth Sundays of each month at School near Fort

IRISH NATIONAL LEAGUE OF AMERICA

QUINCY BRANCH, NO 61; Organized Aug 1, 1879—Peter McConarty, pres; Daniel Ahearn, sec; Enos S Costa, treas; meet every Sunday evening at Cahill's hall, 91 Water

KNIGHTS OF COLUMBUS

AVA MARIA COUNCIL; Organized January 1911—Charles J McGilvray, G K; Leo A Garrity, treas; George A McDonald, sec; meet second and fourth Mondays of each month at 252 Copeland

QUINCY COUNCIL, NO 96; Organized June 1894—Edward D Barrett, G K; John T Cain, rec sec; M T Sullivan, treas; meet first and third Thursday at Greenleaf hall

K OF H

MERRY MOUNT LODGE NO 617; Thomas Huston, dict; James Moodie Jr, rep; Joseph W Stancomb, fin rep and treas; meet last Friday at G A R hall, 1602 Hancock

WOLLASTON LODGE, NO 926; meet first and third Monday evenings of each month cor Newport av and Brook

K & L OF H

MAPLE LODGE, NO 313—Nellie M Cate, Prot; Alberta Hewson, treas; Mrs Agnes G Fletcher, sec; M Lizzie Furnald, fin sec; meet first and third Wednesday evenings of each month at Electa hall, Hancock

K OF M

JOHN ADAMS COMMANDERY, NO 355—Oscar A Barron, S K C; George H Jaques, recorder; Frank R Melville, treas; meets second and fourth Thursday of each month at Greenleaf hall

L O L

BAY VIEW LODGE, NO 187—meet first and third Monday evenings of each month at 1453 Hancock

LOYAL ORDER OF MOOSE

NO 413—Albert J Williams, dictator; Edward J Fegan, sec; John E Brown, treas; meet every Wednesday at Faxon hall

DAUGHTERS OF JOHN ADAMS

LADIES' LOYAL ORANGE LODGE, NO 11—meet first and third Tuesdays of each month at 1453 Hancock

M C O F

ST AMBROSE COURT—Mrs Alice T Ash, C R; Susie Pickering, sec; Mrs Annie G Watson, treas; meet first and third Mondays of each month at A O H hall, West Quincy

ST FRANCIS COURT, NO 25—meet second and fourth Tuesdays of each month at G A R hall, 99 Copeland

QUINCY COURT, NO 76—Michael Darlay, C R; Mary Thompson Avery, rec sec; Mary A Sullivan, fin sec; Mrs Lucy G Howard, treas; meet first and third Wednesdays of each month at G A R hall 1602 Hancock

N E O P

QUINCY LODGE, NO 26—Mrs Mary A McNeil, W; Laura E Holt, sec; Edmund C Sawin, treas; Lois J Davidson, fin sec; meet first and third Fridays of each month at Protection hall, 1382 Hancock

ORDER OF SCOTTISH CLANS

CLAN McGREGOR, NO 5—Alfred O Diack, chief; Walter A Mitchell, sec; John Russell, fin sec; Alex Russell, treas; meet second and fourth Monday evenings of each month at Clan MacGregor hall, Water corner Franklin

LOYAL LADIES OF CLAN McGREGOR, NO 1—Mrs Margaret Stronach, pres; Mrs Marjorie Milne, 86 Glencoe pl, rec sec; Mrs Grace Capa-

cioli, treas; meet second and fourth Tuesday evenings of each month at Doble's hall

SONS OF ST GEORGE

GRANITE LODGE, NO 193—Stanley Collins, pres; John T Pearce, sec; John Pascoe, treas; meet second and fourth Wednesdays of each month at Clan McGregor hall, Water street

ROYAL ARCANUM

JOHN ADAMS COUNCIL, NO 1210, (Wollaston)—George A Vibert, regent; H K Wieting, sec; L W Nash, treas; meet second and fourth Mondays of each month at Odd Fellow's hall, 317 Newport av

R B P MOUNT JOY LODGE, NO 21—meet second and fourth Mondays of each month at Orange hall

ROYAL BLACK KNIGHTS OF THE CAMP OF ISRAEL

MOUNT JOY PERCEPTORY, NO 21—meet second and fourth Monday evenings of each month at 1453 Hancock

TEMPERANCE

FINLAND LODGE, NO 5; I O G T—Eric Martenson, C T; Elin Nilson, sec; Albin Mattson, treas; meet first and third Saturdays of each month at Protection hall, Johnson bldg

WOMEN'S CHRISTIAN TEMPERANCE UNION, Quincy Centre—meet fourth Tuesday evening at Council Chambers, City Hall

WOMEN'S CHRISTIAN TEMPERANCE UNION, Wollaston—meet third Tuesday of each month, except July and August at the houses of members

UNITED ORDER OF GOLDEN CROSS

GRANITE COMMANDERY, NO 82—meet first and third Thursday evening of each month at Wilson's hall, 1453 Hancock

UNITED ORDER OF GOLDEN STAR

QUINCY COMMANDERY, NO 32—meet first Monday evening of each month at Faxon hall, 69 Chestnut

V O OF A STANDIA LODGE, NO 82—meet second and fourth Friday at Orange hall

SOCIETIES, CLUBS, ETC

ANTI-TUBERCULOSIS ASSOCIATION—Henry M Faxon, pres; Mrs Wilson Marsh, sec; Dr N S Hunting, treas; meetings held monthly at 17 Granite

ASSOCIATED CHARITIES OF QUINCY, 148 Goffe—Jennie M Purchase, sec; office hours 11 to 1 p m

CITY HOSPITAL OF QUINCY; Whitwell opp Ryden—Fred B Rice, pres; Timothy Reed, treas; Warren W Adams, clerk; Blanch M Thayer, supt

COPELAND CLUB, 251 Copeland William Marteell, pres; George S Hebert fin sec; Levi G McLeod, treas; meet first and third Sundays at 11 a m

ROBERT EMMET CLUB, 1382 Hancock

FINNISH WORKINGMEN'S SOCIETY, 74 Arthur—meet every Saturday night

FRANCO-AMERICAN SOCIETY Organized 1897—George Roulleau, pres; Mary Badot, sec; Joseph Badot, treas; meet second and fourth Wednesdays of each month at A O H hall

GRANITE CITY CLUB INC, 1372 Hancock—Eben W Sheppard, pres

GRANITE CUTTERS' INTERNATIONAL ASSOCIATION; Hancock bldg—James Duncan, pres

GRANITE MFRS ASSOCIATION, 1356 Hancock—Alfred O Diack, pres; James Joss, treas; Thomas J Dunphy, sec; meet first Monday evening of each month at 11 Adams bldg

MANET SOCIAL CLUB, 30 Franklin—Frederick A Hayden, pres; Joseph G Tierney, sec; William McCarthy, treas

MERRY MOUNT CLUB—annual meeting second Monday in January

NATIONAL SAILORS' HOME, Fenno junction Wendall av; Board of Trustees—James L Little, pres; Hon Charles Francis Adams, 2nd, Hon John Reed, Fred B Rice, Albert S Snow, rear admiral, U S N; Howard Wells, medical director, U S N; Walter S Crane, treas; H A Whitelaw, supt; Mrs H A Whitelaw, matron; Home for U S sailors

JOHN BOYLE O'REILLY CLUB, Organized 1890—meet first, third and fourth Mondays and second Sunday of each month at 172 Copeland

QUINCY ATHLETIC ASSOCIATION, 17 Temple—Charles C McCue, pres; William H Flynn, sec; Louis V Smith, treas

QUINCY BOARD OF TRADE, 25 Adams bldg—Charles C Hearn, pres; John O Hall, sec; Charles H Johnson, treas; meet first Wednesday of each month; annual meeting second Wednesday in January

QUINCY BRANCH OF THE GRANITE CUTTERS' INTERNATIONAL ASSOCIATION—Nicholas Williams, pres; Michael J O'Brien, fin sec; Charles A Osborne, sec; Fred Steinbrenner, treas; Thomas J Rogan, business agent; meet first Wednesday evening of each month at Doble's hall

QUINCY DAY NURSERY, 96 Garfield

QUINCY FOURTH OF JULY ASSOCIATION, Eugene R Stone, pres; Arthur W Stetson, sec; Clarence Burgin, treas; meet at 25 Adams bldg

QUINCY HISTORICAL SOCIETY, 131 Franklin—Brooks Adams, pres; Emery L Crane, sec; James L Edwards, treas; annual meeting in June

QUINCY HOSPITAL AID ASSOCIATION—meet last Thursday of each month

QUINCY REFORM CLUB, Faxon hall, 69 Chestnut—annual meeting second Monday in December

QUINCY TENNIS CLUB, 51 Whitney rd—J Brooks Keyes, pres; Carl R Sheppard, sec; James H Slade, treas; annual meeting third Saturday in March

QUINCY WOMEN'S CLUB, 148 Goffe; Organized May 1905; meet second and fourth Tuesdays of each month at 148 Goffe

QUINCY YACHT CLUB; club house, Hough's Neck—Ira M Whittemore, com; Harry Crane, vice com; Herbert Robbins, rear com; John O Hall, sec; George S Morse, treas; Ralph E Winslow, measurer; annual meeting first Saturday in February

SAILORS' SNUG HARBOR, Palmer, Germantown—D W Hoffses, supt

ST MARY'S C T A & M R SOCIETY; Organized 1875—Daniel Duggan, pres; Paul Little, cor sec; George Reinhalter, treas; meet first and third Tuesdays of each month at St Mary's hall, Willard

SOCIETE ST JEAN DE BAPTISTE, Organized 1891—Joseph Gosselin, pres; Joseph Landry, rec sec; Charles D LeClair, treas; meet first and third Monday evenings of each month at 296 Copeland

SQUANTUM YACHT CLUB, foot Channing—Eleazor F Drew, com; Henry S Epes, sec; Arthur B Hillman, treas; James H Carle, janitor; meet first Thursday of each month

STREET AND ELECTRIC RAILWAY EMPLOYEES OF AMERICA, DIVISION NO 253—William Coyle, (Weymouth), sec; meet second and fourth Mondays of each month at Johnson bldg

ULJAS KOITTO TEMPERANCE SOCIETY—Victor O Yokinen, pres; Alfred Nelson, rec sec; Herman Tuori, treas; meet every second Tuesday of each month at U K Temperance hall, Nelson st

VILLAGE IMPROVEMENT SOCIETY—Michael C Monahan, treas; meet at 296 Copeland

WASHINGTON SOCIAL CLUB, 512 Washington —meet third Thursday of each month

WILLARD ASSOCIATES, Copeland cor Miller—meet every Saturday evening

WOLLASTON GOLF CLUB, off W Squantum st—Claude M Hart, pres; Samuel B Reed, sec; Walter L Doten, treas

WOLLASTON TENNIS CLUB, 29 Everett—Arthur B Hillman, pres; Clarence Hutton, clerk; Charles E Barker, treas

WOLLASTON YACHT CLUB, ft Beach—Edward A Bean, com; Charles F Austin, vice com; Arthur Potterton, sec; Carroll E Bates, treas; annual meeting first Tuesday in November

YOUNG MEN'S CHRISTIAN ASSOCIATION, 61 Washington; Organized 1890; Incorporated 1892—Richard D Chase, pres; George A Sidelinger, vice pres; A Fitch Bromley, sec; William F Cummings, treas; L F LaRose, physical director; Alden H Blanchard, boys' work director

LABOR UNIONS

BARBERS', NO 390—meets first Monday of each month at Johnson bldg

BLACKSMITHS', NO 338—Michael F Scannell, sec; meet first Monday of each month at Johnson bldg

BOILERMAKERS AND IRON SHIP BUILDERS, NO 552—Otto Anderson, 326 Granite, pres; meet at Socialists hall, Arthur st

BOILERMAKERS', NO 214—John J McDonald, 80 Mill, sec, meet second and fourth Mondays of each month at Johnson bldg

BRICKLAYERS, PLASTERERS, AND STONE MASONS, NO 52—Frank N Cleary, 12 Mill, sec; meet second and fourth Mondays at Johnson bldg

BUILDING TRADES COUNCIL—Benjamin F Guptill, pres; Charles F Best, sec; Fred H Lord, treas; meet second and fourth Fridays at Johnson bldg

AMALGAMATED CARPENTERS, NO 771—Charles H Wilkins, 19 Old Colony av, Wollaston, sec; meet alternate Wednesdays at Johnson bldg

BROTHERHOOD OF CARPENTERS, NO 762—Charles S Jones, 38 River, sec; meet first Monday of each month at G A R hall

CENTRAL LABOR UNION—Edward F Brault, pres; John A Harlin, 5 Liberty sq, sec; Fred H Lord, treas; meet first and third Thursdays at Wilson hall

COAL TEAMSTERS, NO 338—Herbert F Caldwell, 231 Granite, sec; meet first Monday of each month at Wilson hall

DRILLERS AND TAPPERS, NO 434—John Bowden, 124 Franklin, sec; meet first and third Thursdays of each month at Cahill hall

ELECTRICAL WORKERS, NO 189—Theodore S Andrews, 153 Whitwell, sec; meet first Friday of each month at Johnson bldg

AMALGAMATED ENGINEERS, NO 693—James McAnarney, 39 Beacon, sec; meets alternate Wednesdays at Johnson bldg

GRANITE CUTTERS' INTERNATIONAL ASSOCIATION OF AMERICA—James Duncan, sec and treas, Hancock bldg

GRANITE CUTTERS, QUINCY BRANCH—Charles A Osborne, 80 Centre, sec; meet first Wednesday after 15th at Doble's hall

GRANITE POLISHERS—James Reid, 35 Richie rd, sec; meet third Thursday of each month at Doble's hall

HOD CARRIERS AND BUILDING LABORERS, NO 57—Matto Tacovillo, pres, 153 Summer st; meet first and third Sundays at 10 a m at A O H hall, Franklin st

HOD CARRIERS, NO 133—Antonio Brontalino, 52 Newcombe, sec; meet first Monday of each month at 52 Canal

LATHERS, NO 96—Ernest I Lord, 11 Stetson, E Braintree, sec; meet first and third Mondays of each month at Johnson bldg

MACHINISTS, NO 108—M W Kedg, 11 Sudan, Dorchester, sec; meet every Tuesday at Johnson bldg

MOULDERS,—William John, sec; meet at 724 Washington, Boston

PAINTERS, NO 773—Charles F Best, 32 Revere rd, sec; meet second and fourth Thursdays and first Monday at Johnson bldg

PATTERN MAKERS, 665 Washington, Boston—F C Chaplin, sec; meet first and third Thursdays at Clan McGregor hall, Dobles Corner

PLUMBERS, GASFITTERS, NO 275—Charles Hirtle, 49 Union, sec; meet first and third Tuesdays at Johnson bldg

PLUMBERS, STEAMFITTERS, NO 238—John A Jardine, Kendrick av, sec; meet first and third Fridays at Wilson hall

QUARRY WORKERS NO, 47—Dennis Falvey, 17 Kent, sec; meet first and third Fridays at Willard hall

RETAIL CLERKS, NO 224—Luther W Nason, 1 Town Hill, sec; meet first and third Tuesdays at A O H hall

SHEET METAL WORKERS, NO 376—Donald Edmenston, 59 Trafford, sec; meet first and third Tuesdays of each month at Wilson hall

STEAM ENGINEERS, NO 79—Alexander M Smith, Palmer, Germantown, sec; meet second and fourth Wednesdays of each month at Doble's hall

STREET AND ELECTRIC RAILWAY EMPLOYEES, NO 253—William Coyle, Weymouth Landing, sec;

meet second and fourth Mondays of each month at Johnson bldg

TEAM DRIVERS, NO 305—John A Harlin, 5 Liberty sq, sec; meet first Tuesday of each month at 296 Copeland

TOOL SHARPENERS, NO 1—Edward McGinty, North Payne st, sec; meet first Friday after 15th at Doble's hall

CORPORATIONS, ETC

BAKER YACHT BASIN CO, off Newcomb av—R R Baker, pres; L D Baker Jr, treas

BAY STATE STREET RAILWAY CO, 954 Hancock near Butler rd; power house end of Wharf

BIGELOW PARK REAL ESTATE TRUST, 1419 Hancock—Thomas Swithin, pres; John W Walsh, sec; William R Thomas, treas

BLUE HILL QUARRY COMPANY, 197 Water—Archie C Burnett, (Waban) pres; Herbert F Pierce, (W Newton) sec and treas

BOSTON & HOUGH'S NECK STEAMBOAT CO, wharf foot of Sea, Hough's Neck—W H Cavanaugh, pres; W H Mears, vice pres; M J Connors, sec and treas

BURNS JEWELRY MFG CO, Woodbine, st—George E Burns, pres; Benjamin S Frost, treas

CITIZENS GAS LIGHT CO, 11 Granite—James L Richards, pres; H C French, treas

FORBES CRAIG CO, 55 Gilbert—Forbes Craig, pres and treas

CRANCH HILL REAL ESTATE TRUST, rooms 3 and 4 Durgin & Merrill's block—John F Merrill, pres; W R Thomas, treas; Andrew Milne, sec

CRESCENT LAUNDRY CO, 350 Copeland—John Berman, pres and treas

CURTIS MARINE TURBINE CO of the U S, Incorporated Aug 5, 1908; 97 E Howard—Francis T Bowles, pres; Joseph A Sedgwick, treas

FORE RIVER SHIP BUILDING CO, 97 E Howard—Francis T Bowles, pres; Joseph A Sedgwick, treas; Henry G Smith, mgr

GRANITE RAILWAY CO, rm 9 Savings Bank bldg and Bates av; Incorporated 1826; Henry M Faxon, pres; Luther S Anderson, gen mgr and treas

GRANITE TRUST CO, 1370 Hancock; Capital stock, $150,000; discount day, Thursday—Theophilus King, pres; Rupert F Claflin, treas; H G Smith, Delcevare King, Joseph H Vogel, Russell A Sears, William T Shea, Clarence Burgin, Henry L Kincaide, Herbert T Whitman, directors

JOHNSON LUMBER CO, Incorporated 1907; office and yards foot of Pond—Robert T Johnson, pres; Benjamin Johnson, treas; Morris I. Catcomb, sec

KAVANAGH BROS CO, 88 Penn—Henry Kavanagh, vice pres; Edward H Kavanagh, sec and treas

J A KEATING CO, 1357 Hancock—Joseph A Keating, mgr and treas

LINCOLN POLISHING CO, Intervale—Alfred Bishop, pres; Thomas Bishop, treas; Richard Bishop, sec

MERRY MOUNT GRANITE CO, Water junction Liberty—James H Sullivan, pres; John C Kapples, treas; M B Geary, clerk; P W Driscoll, agent; Enos S Costa, John McTiernan, Charles Edgrin, directors

MILNE & CHALMERS, 6 Penn—Andrew Milne, pres; Mary B T Milne, treas; James Milne, clerk

NATIONAL MT WOLLASTON BANK, 1354 Hancock—Henry M Faxon, pres; Horace F Spear, cashier, Herbert E Curtis, asst cashier

CYRUS PATCH & SON, 1422 Hancock—Frank S Patch, pres

PNEUMATIC SCALE CORP LTD, 65 Newport av—William H Doble, gen mgr

GEORGE W PRESCOTT PUBLISHING CO, 1424 Hancock—John F Welch, vice pres; Annie L Prescott, sec and treas

PRESIDENT'S HILL ANNEX REAL ESTATE TRUST, 6 Penn—Andrew Milne, pres; J W Nightingale, clerk C H Spear, treas

PRESIDENT'S HILL REAL ESTATE TRUST, 1419 Hancock—A Milne, vice pres; C H Spear, treas; J Francis Merrill, clerk

QUINCY BEEF CO, 18 Dimmock; Incorporated 1896

QUINCY COLUMN TURNING CO, 338 Water—James McGilvray, pres; Edward D Marnock, treas and sec

QUINCY CO-OPERATIVE BANK, office 13 Adams bldg, open 8.30 to 12 a m and 1.30 to 4 p m and Saturday 8.30 to 12.00 a m and from 7 to 9 on the first Wednesday evening of each month preceding Saturday; organized April 3, 1889; chartered April 17, 1889; began business May 7, 1889; authorized capital $1,000,000; John F Welch, pres; George H Field, vice pres; Frank A Reed, sec and treas; Perry Lawton, Albert Nelson, Joseph A Sedgwick, Joseph W Dennen, John Harkins, Frederick E Tupper, John F Hunt, Eben W Sheppard, Eugene C Hultman, Henry O Studley, James F Young, Simeon Scammell, Daniel L F Chase, Frank W Crane, John G Roberts, directors; monthly meetings first Wednesday of each month at 7.30 p m; all dues are payable on or before that time

QUINCY ELECTRIC LIGHT AND POWER CO, station on Brackett's wharf; office 9 Granite; Incorporated February 1888—John Cashman, pres; Henry M Faxon, treas; Fred W Austin, supt

QUINCY MUTUAL FIRE INSURANCE CO, 30 Washington; Organized March 1851—Charles A Howland, pres; James F Young, sec; H M Faxon, treas

THE QUINCY QUARRIES CO, office 1433 Hancock rm 10; Incorporated 1906—Theophilus King, pres; Thomas J Dunphy, treas; Williams B Winslow, (New York City) sec

QUINCY SAVINGS BANK, 1374 Hancock; Incorporated 1845; John Q A Field, pres; John F Welch, vice pres; Clarence Burgin, treas and sec; Rupert F Claflin, George Adams, Horace F Spear, Herbert T Whitman, Edward B Marsh, Charles A Howland, J Henry Emery, Frederick H Smith, Henry M Faxon, John F Welch, Richard D Chase, George A Sidelinger, trustees

A B ROBBINS IRON CO, Newport av—Charles L Gilliatt, pres; Joseph K Freitag, sec and treas

J F SHEPPARD & SONS INC, 27 Granite—Joel F Sheppard, pres; Carl R Sheppard, sec; Willard P Sheppard, treas

HENRY C SMALLEY GRANITE CO INC, 102 Penn—Henry C Smalley, pres

SQUANTUM INN, Dorchester; Incorporated 1910—Charles M Conant, pres; L W Stevens, sec and treas

SUMNER PARK REAL ESTATE TRUST, 1419 Hancock—Thomas Swithin, pres; William R Thomas, treas; Clarence Burgin, sec

SWITHIN BROS, 1419 Hancock; Incorporated 1900—Thomas Swithin, pres; S E Thomas, treas

TIDE-WATER BROKEN STONE CO, Quarries on Rock Island; office 2 Kilby, Boston; Incorporated 1905—Joseph H Allen, pres; Edward C Davis, sec and treas; Eugene R Atwood, vice pres and gen mgr

TUBULAR RIVET & STUD CO, Factory Weston av cor Linden W—M N Bray, pres; W C Bray, treas

TURVA CO-OPERATIVE STORE, 372 Granite—Carl Wehter, pres; Jacob Eko, treas; Victor O Jokinen, sec

VULCAN TOOL MFG CO, 41 Liberty—Harold L Bond, pres and treas; Alexander Clark, sec

WOLLASTON CENTRE GARAGE—Temple A Winston, mgr

THE WOLLASTON CO-OPERATIVE BANK; Organized March 30, 1889; Chartered April 8 1889; Began business April 16, 1889; Authorized capital $1,000,000; Herbert T Whitman, pres; Frederick H Bishop, vice pres; Herbert W Pinkham, sec and treas; N G Nickerson, A G Olney, C F Wilde, G D Woodbury, F H Bishop, W S Pinkham, C A Macfarland, Amos T Leavitt, Herbert W Pinkham, Frederick B Smith, George E Thomas, Herbert T Whitman, S F Copeland, Rufus W Poole, Charles S Adams, Arthur Murphy, Charles W Bailey, Abner L Baker, George Weston, C H Baker, directors; monthly meeting third Tuesday of each month at 7.30 p m at 307 Newport av, Wollaston; all dues payable on or before that time

WOLLASTON FOUNDRY CO, Newport av; office 185 Summer, Boston; George D Woodbury, pres; Ralph F Alvord, treas; F L White, supt

THE THOMAS CRANE PUBLIC LIBRARY AND CRANE MEMORIAL HALL

40 Washington and 3 Spear near Coddington; Established 1871; Erected 1881; Dedicated 1882; addition erected 1908

Board of trustees—Charles R Safford, chairman; Frederick M Smith, sec; Henry McGrath, treas; James F Burke, W Ward Whitcher

Alice G White, librarian; Mabel S Baxter, Charlotte Cochrane, Irene T Hibbard, Blanche Morrison, Stella Barker, assts

Library Hours—until further notice the library will be open from Sept to July from 10 a m until 8 p m and from July to Sept from 10 a m until 6 p m; Saturdays 10 a m to 9 p m; Upwards of 30,000 volumes

WEST QUINCY BRANCH

Furnace Brook Parkway

Belinda E Wainwright, librarian; Hours 3 to 5.30 p m, 6.30 to 8.30 p m; Close Friday at 6.30 p m

NORFOLK COUNTY

COURTS

Court held at Dedham for civil business with jury first Monday of January, May and October; without jury, first Monday of December, April and September and second Monday in February for criminal business, first Monday of April, September and December

Probate Courts held at Dedham, first and third Wednesdays of each month; second Wednesday at Quincy; fourth Wednesday at Brookline; August excepted

District Court of East Norfolk, Coddington near Washington, Quincy, held every day at 9 a m

Civil session every Tuesday at 9.30 a m

Albert E Avery, of Braintree, judge; E Granville Pratt, of Quincy, Louis A Cook, of Weymouth, special justices; Lawrence W Lyons, clerk; James L Macdonald, asst clerk; Francis J Fahy, probation officer; William M Marden, Arthur B Hultman, court officers

COUNTY OFFICERS

James H Flint, Weymouth, judge; of Probate and Insolvency; John D Cobb, Dedham, register of probate; Joseph R McCoole, Dedham, asst register; Samuel H Capen, Dedham, sheriff; Louis A Cook, South Weymouth, clerk of courts; Robert B Worthington, Dedham, asst clerk; Henry D Humphrey, Dedham, County treas; John H Burdakin, Dedham, register of deeds; Edward L Burdakin, Dedham, asst register; Evan F Richardson, Millis, Silas A Stone, Sharon, John F Merrill, Quincy, county commissioners; Fred L Fisher, Norwood, Henry A Whitney, Bellingham, associate commissioners; Henry B Terry, Hyde Park, Henry Hyde Smith, Hyde Park, Edward W Baker, Brookline, George Granville Darling, Dedham, Frank A Tirrell, Quincy, Masters in Chancery

JUSTICES OF THE PEACE AND *NOTARIES PUBLIC

**Justice of the Peace and also Notary Public

***Justice of the Peace Authorized to Solemnize Marriages

Abele George W
*Adams George E
**Anderson J Alfred
*Barham Henry B
Bass Lewis Jr
*Berry George W
**Bestgen John G
*Bishop Francis H
*Bixby Thomas E
**Blackmur Paul R
Bolster George A
*Briggs Albert B
Brown Bertram A
**Brown George H
**Burgin Clarence
**Burke James F
*Burke Walter E
**Carlson Carl E
Chase Richard D
*Cherrington Charles E
*Churchill James H
Cobb Walter H
Coffin Albert G Jr
*Colburn George L
Crane Emery L
Crane Frank Fessenden
Cunningham James H
*Deasy Daniel J
*Decker Charles E
*DeNormandie Eugene F

**Dinegan John H
Donovan William T
Drew Cephas
Dwyer Thomas J
Evan John
Faxon Henry M
*Fay Waldo B
Fegan Edward J
Ferguson J Leonard
**Field George H
French Charles A
*Frisk Oscar F
***Furnald Napoleon B
Gaffney Wilfrid J
Gilson Alfred H
Goodhue Alfred W
*Hall George F
*Hall Ralph H
Hardwick Charles H
Hayes Francis L
*Higgins E L
Hinkley George W
Hobbs Ralph W
*Holt Isaac M
*Horton Franklin P
****Hultman Arthur B
*Hunt John F
**Johnson Charles H
Johnson John A
**Kessler Frederick J
**Kincaide Henry L
King Theophilus
Lawton Perry
**Linscott Frank K
Lyons Lawrence W
*Mackay John D
***Marden William M
**Marsh Wilson
McAnarney John W
*McDonald Allen R
McGilvray Charles J
McIntire Hermant F
*McLaughlin John L
Moir John
*Moorhouse S P
Morrison Andrew H
**Newcomb Arthur W
*Nolan William J
Nowland James M
*Ogden Warren G
**O'Hara John J
Olney Albert G
Parker Edward J
Parker James F
Pinkham Herbert W
**Pinkham Walter S
*Polk Herbert J
**Ramsdell John
*Raymond Arthur F
Reed Frank A
*Richards Alfred H
Richmond Horace W
*Ricker Elmer F
Ross John A L
Ross William D
**Russell Arthur P
Ryan Augustus F
Safford Charles R
*Sass Guy V
*Saunders Vincent C
**Sears Russell A
*Sherman Charles R
Smith Frederick H
*Smith Robert D
Spear Francis A
Spear Horace F
*Stevens Harry A
Sullivan Michael T
***Sutherland John B
**Sweeney James W
*Teasdale William H
**Thomas Arthur L
Thomas William R
*Thompson William Putnam
Tirrell Frank A
Tupper Frederick E
*Walker Alfred E
*Warner Albert L
Weeden John A
Whitman Herbert T
Wieting Herman
**Wilson Charles H
Wilson Stephen E

SPECIAL COMMISSIONERS

Ella M Freeman
Catherine F Igo
Mary R Lyons
Bessie C Ross
Martha G Taylor

MEDICAL EXAMINER

Frederick E Jones M D

POST OFFICES

QUINCY BRANCH

Washington cor Maple

Office hours 6.15 a m to 9.00 p m; Money Order and Registered Letter Office open from 6.15 a m until 9.00 p m; Sundays 9 to 10.00 a m; Holidays from 6.15 a m to 10 a m

Charles L Hammond, supt; Jeremiah A Carey, asst supt; Peter F Talbot, John Q Newcomb, Charles Barron, John C McGowan, A H Dunstan, Richard D Wetherell, Edward L Mitchell Jr, Albert Clark, George A Sullivan, Tobias H Burke, W R Joyce, Charles J Canavan, Martin F Burns, clerks; Donald Berry, messenger; John D Williams, Gershom B Thomas, William H Mullane, Elmer W Baker, Charles A Gragg, John J Cunniff, Thomas F Carey, Norman L Burchstead, A H Dunham, J E Ford, Maynard C King, James T O'Neill, John E McCarthy, Cornelius Connor, Leo P Sullivan, John T Cain, Timothy J Sullivan, John T J Ryan, Joseph D McCarthy, Charles Keating, carriers; Thomas F Downing, Hugh R McAnarney, sub carriers; Edward P Tingley, janitor; Charles G Ambush, asst

WOLLASTON STATION

84 Beale

John H McDougall, supt; Louis B Ela, William J Colligan, Sylvanus A Moyle, clerks; James H Mullen, John A McGowan, James P Holmes, John P Granaham, Thomas F Hurley, carriers

ATLANTIC STATION

88 Sagamore

Nellie L Geary, clerk in charge; Frank M Chubbuck, clerk; Richard A Cole, John A Welsh, Michael McNally, carriers

SQUANTUM STATION

E Squantum S

Charles E Watts, clerk in charge

SUB STATION NO 4

392 Hancock, Norfolk Downs

William T Moran, clerk in charge

SUB STATION NO 6

Sea, Hough's Neck

Oliver G Fosdick, clerk in charge

SUB STATION NO 149

256-258 Copeland

West Quincy

Stephen B Little, clerk in charge

SUB STATION NO 150

644 Washington, Quincy Point

H H I Smith, clerk in charge

SUB STATION NO 153

141 Water, South Quincy

Mrs Eugene Picard, clerk in charge

SUB STATION NO 154

73 E Howard, Quincy Neck

Arthur W Newcomb, clerk in charge

SUB STATION NO 156

1 Copeland

J W Fletcher, clerk in charge

RATES OF POSTAGE DOMESTIC AND FOREIGN

First class—Letters and all matter sealed so that it cannot be examined without breaking the seal. Postage 2 cents per ounce or fraction for United State (including Hawaii, Porto Rico, Guam, Philippine Archipelago, Tutuila and Canal Zone) Mexico, Canada, Cuba and Republic of Panama, also Shanghai. At least one rate (2 cents) must be prepaid to insure forwarding except to Cuba and Republic of Panama. Postal cards, United States, Cuba, Republic of Panama, Mexico and Canada, 1 cent.

Letters and postal cards are forwarded from one postoffice to another without additional postage. Other matter only on prepayment of additional postage.

The use of hand stamps for personal communications, as stamping a receipt or credit on a bill of accounts; price lists with prices in writing, and all matter produced by typewriting constitutes first class matter.

On Postal Cards the left third and on "Post Cards" the left half of the address side as well as the back may be written or printed on, and very thin sheets of paper may be attached to same if they completely adhere thereto.

Second Class—Newspapers and periodicals issued as frequently as four times a year with a legitimate list of subscribers. Postage to other than subscribers, 1 cent for each four ounces

Third class—Books (printed), circulars, labels, photographs, proof sheets, corrected proof sheets and M S copy accompanying the same, blank

checks, drafts, insurance policies and other legal papers, handbills, posters, and all matter of the same general character. Postage 1 cent, for each two ounces or fraction; full prepayment of postage compulsory. Seeds, cuttings, roots, bulbs, etc., may be forwarded in the mails for the U S with postage prepaid at third class rate, but matter of this nature for Canada must be prepaid at fourth class rate. Date of issue, name of addressee and name of sender may be written on a circular or typographical errors corrected without subjecting it to letter postage. Reproductions from Hectograph, Papyrograph, Electric Pen or other similar process may be sent as third class if mailed at post-office and in lots of not less than 20 identical copies. The limit of weight, 4 pounds, except single volumes of books to which there is no limit of weight.

Fourth class — Patterns, address tags, bill heads, letter heads, playing cards, blotting paper printed or unprinter, merchandise, metals, and all other matter not included in the first, second and third classes. Postage 1 cent for each ounce or fraction. Full prepayment compulsory. The limit of weight is 4 pounds. Tags or labels may be attached, marked or numbered for purpose of description.

All mail matter of the third ana fourth classes should be securely wrapped but admit of easy inspection. When matter of a lower class is enclosed with matter of a higher class, the whole package is subject to postage at the higher rate.

Liquids (not vinous, spirituous, ardent or malt) and oils, not exceeding four ounces liquid measure, salves, ointments, and articles easily liquefiable and not liable to explode or ignite spontaneously or by shock or jar; also ink-powder, pepper and wooden or papier-mache block or other powder not explosive or poisonous may be forwarded in the Domestic mails when put up in glass blottles or vials strong enough to stand the shock of handling enclosed in a metal, tube, not less than three-sixteenths of an inch thick, impervious to liquids, including oils, lined with a cushion of some absorbent material and fastened with a cover so adjusted to make the block or tube watertight or in tin or metal tubes fastened with a lid and placed securely in a wooden block or tube open only at one end, of same thickness and strength as above. On all such packages the sender may write or print his name and address preceded by the word "From" and also the name of the article enclosed.

Unmailable—All packages containing poisons, explosives, substances exhaling bad odor, liquors (vinous, spirituous, ardent or malt), obscene matter of any description, dunning notices on postal cards, and all articles which from their nature are liable to damage the mails or any person handling them.

Canada—All packages of merchandise not exceeding 4 lbs. 6 oz. weight addressed to Canada, if presented for mailing in such form as to be capable of easy inspection, can be forwarded in the mails to the office of address if postage is fully prepaid at the rate applicable to the same in the Domestic mails. Sealed packages, other than letters in their usual and ordinary form, are not allowed to be despatched to Canada, even if postage is prepaid thereon at full letter rates.

Mexico—Matter addressed to Mexico is subject to same rules and conditions as if it were addressed for delivery in the United States, except that articles of merchandise not sent as bona fide trade samples, should be sent by parcels post. Sealed packages other than letters in their usual and ordinary form are not allowed to be despatched to Mexico even if postage is prepaid thereon at full letter rates.

Commercial papers for Canada and Mexico, 5 cents for first 10 oz. or less and 1 cent each additional 2 oz. or less. Limit of weight 4 pounds, 6 oz. and must be unsealed.

Special Delivery—A Special Stamp of the face value of 10 cents attached to an article of mailable matter, in addition to the lawful postage of such article, entitles it to immediate delivery within the carrier delivery limit of any Free Delivery Post Office and within one mile of any other Post

Office in the United States. The law permits the delivery by mail of letters bearing only the Special Delivery Stamp, but the ordinary postage due will be collected of the addressee on delivery. Letters from foreign countries bearing United States Special Delivery Stamps are entitled to Special Delivery. If special Delivery fee is paid by means of ordinary postage stamps, article must be marked "Special Delivery."

The hours within which Special Delivery shall be made in Free Delivery Post Offices, are from 7 a m to 11 p m, unless in special cases otherwise ordered by the Postmaster General. At other post offices the hours are at least from 7 a m to 7 p m and to the arrival of the last mail, not later than 9 o'clock p m.

All letters or packages containing money or valuable articles should be registered to insure their safe delivery. The fee for registration is ten (10) cents additional to regular postage.

Domestic Money Orders—Not exceeding $2.50, 3 cents; exceeding $2.50 and not exceeding $5, 5 cents; exceeding $5 and not exceeding $10, 8 cents; exceeding $10 and not exceeding $20, 10 cents; exceeding $20 and not exceeding $30, 12 cents; exceeding $30 and not exceeding $40, 15 cents; exceeding $40 and not exceeding $50, 18 cents; exceeding $50 and not exceeding $60, 20 cents; exceeding $60 and not exceeding $75, 25 cents; exceeding $75 and not exceeding $100, 30 cents.

Orders payable in Antigua, Bahama Islands, Barbadoes, Bermuda, British Guiana, British Honduras, Canada, Canal Zone, Cuba, Domenica, Grenada, Jamaica, Mexico, Montserrat, Nevis, Newfoundland, Philippine Islands, St Kitts, St Lucia, St Vincent, Trinidad and Virgin Islands, are domestic and the fees are the same as for domestic money orders.

International Money Orders—The fees for international money orders payable in Apia, Austria, Belgium, Bolivia, Cape Colony, Costa Rica, Denmark, Egypt, Germany, Great Britain, Honduras, Hong Kong, Hungary, Italy, Japan, Liberia, Luxemberg, New South Wales, New Zeland, Orange River Colony, Peru, Portugal, Queensland, Russia, Salvador, South Australia, Switzerland, Tasmania, the Transvaal, Uruguay and Victoria, are as follows: 1 cent to $2.50, 10 cents; $2.51 to $5.00, 15 cents; $5.01 to $7.50, 20 cents; $7.51 to $10.00, 25 cents; $10.01 to $15.00, 30 cents; $15.01 to $20.00, 35 cents; $20.01 to $30.00, 40 cents; $30.01 to $40.00, 45 cents; $40.01 to $50.00, 50 cents; $50.01 to $60.00, 60 cents; $60.01 to $70.00, 70 cents; $70.01 to $80.00, 80 cents; $80.01 to $90.00, 90 cents; $90.01 to $100.00, $1.00.

The fees for international money orders payable in Chili, France, Algeria and Tunis, Greece, Netherlands, Norway and Sweden, will be as follows: 1 cent to $10.00, 10 cents; $10.01 to $20.00, 20 cents; $20.01 to $30.00, 30 cents; $30.01 to $40.00, 40 cents; $40.01 to $50.00, 50 cents; $50.01 to $60.00, 60 cents; $60.01 to $70.00, 70 cents; $70.01 to $80.00, 80 cents; $80.01 to $90.00, 90 cents; $90.01 to $100.00, $1.00.

Foreign—Canada, Mexico, Porto Rico, The Philippines, Hawaii, Guam, Tutuila, Shanghai, China, Cuba, Canal Zone, and Republic of Panama, not included. Rates of postage for letters, 5 cents per ounce or less and 3 cents for each additional ounce or fraction; Great Britain, Ireland and Newfoundland 2 cents per ounce or fraction; Germany, 5 cents for first ounce or less and 3 cents for each additional ounce or fraction, if for forwarding via England or France; two cents per ounce or fraction if forwarded by direct sea conveyances; printed matter, 1 cent per 2 oz. or fraction; size of package limited to 18 inch cube, or in form of a roll 30 inches long by 4 inches in diameter; limit of weight, 4 pounds, 6 ounces. Commercial papers (Canada and Mexico included) 5 cents for 10 ounces or fraction and 1 cent for every additional 2 ounces; weight of package limited to 4 pounds, 6 ounces. Admisable bona fide trade samples of merchandise, 2 cents for first 4 ounces or less and 1 cent for each additional 2 ounces or fraction thereof; limit of weight is 12 ounces; limit of length

is 12 inches; breadth 8 inches; depth 4 inches.

Postal cards 2 cents; postal cards with paid answer, 4 cents.

Registry fee, 10 cents.

PARCELS POST.

Parcels may be sent by mail accompanied by a Customs Declaration to the following countries:

Australia, Austria, Bahamas, Belgium, Bolivia, Barbadoes, Caicos Islands, Chili, Colombia (U S of), Costa Rica, Danish West Indies, Germany, British Guiana, Dutch Guiana, Guatemala, Honduras (British and Republic of), Hungary, Hong Kong, Jamaica, Japan, Leeward Islands, Mexico, Nicaragua, Newfoundland, New Zealand, Norway, Sweden, Salvador, Bermuda, Ecuador, Turks Island, Trinidad, Tobago, United Kingdom of Great Britain and Ireland, Venezuela, Winward Islands, Peru, Denmark, France, Italy, Uraguay, Netherlands, China (parts of) and Korea via Japan).

Rate for one pound or less and each additional pound or fraction 12 cents.

An additional charge of 5 cents or its equivalent is made on the delivery of each package by parcels post from Austria, British Guiana, Bermuda, Ecuador, the Windward Islands, Newfoundland, Trinidad, Chili, Germany, Guatemala, Hungary, Nicaragua, New Zealand, Venezuela, Bolivia, Hong Kong, Japan, Dutch Guiana, Norway, Sweden, Belgium, France, Italy, Netherlands, Uraguay, Honduras (Republic of), Great Britain, Ireland. Australia, Denmark and Peru.

From Danish W I, there is a maximum charge of 10 cents, and from other parcels post countries the delivery charge is 1 cent for each 4 ounces or fraction thereof, minimum charge, 5 cents.

Limit of weight is eleven pounds except to France and to certain places in Mexico, to which it is 4 pounds, 6 ounces.

Limit of size is 3 ft. 6 in. long and 6 ft. length and girth combined, except to U S of Colombia, and Mexico, to which the limit of length is 2 ft. and girth 4 ft.

Value limited for France and Ecuador to $50.

Value limited for Australia. Austria, Belgium, parts of China via Japan, Denmark, Hong Kong, Italy, Japan, Netherlands, Norway and Sweden to $80.

Any person wishing to withdraw a letter after having mailed it should make immediate application to the postmaster, and in case the letter has not been forwarded it will be returned, if the letter has been forwarded, he can request the postmaster to take up the matter of return through the second assistant P M General (Division of Foreign Mails) Washington, D. C., the owner of the letter paying charges incurred. Great Britain and the British Colonies (except Cape Colony, Orange River Colonly, Southern Rhodesia, Antigua, Bahamas, Barbadoes, Ceylon, Gold Coast, British Guiana, Jamaica, Zanzibar and the Australasian Colonies) including Canada and British India; also Haitti, the Dominican Republic, Colombia and the French Establishments in Oceanica do not allow senders of articles to withdraw them from the mails or change their address.

POPULATION OF MASSACHUSETTS.

UNITED STATES CENSUS OF 1910; STATE CENSUS OF 1905.

Total, in 1905, 3,003,680. Total, in 1910, 3,366,416.

* Cities designated by an asterisk. Shire towns in SMALL CAPITALS.

Towns.	1910.	1905.
Barnstable.		
BARNSTABLE	4,676	4,336
Bourne	2,474	1,786
Brewster	631	739
Chatham	1,564	1,634
Dennis	1,919	1,998
Eastham	518	519
Falmouth	3,144	3,241
Harwich	2,115	2,291
Mashpee	270	317
Orleans	1,077	1,052
Provincetown	4,369	4,362
Sandwich	1,688	1,433
Truro	655	743
Wellfleet	1,022	958
Yarmouth	1,420	1,422
	27,542	26,831
Berkshire.		
Adams	13,026	12,486
Alford	275	275
Becket	959	890
Cheshire	1,508	1,281
Clarksburg	1,207	1,200
Dalton	3,568	3,122
Egremont	605	721
Florida	395	424
Great Barrington	5,926	6,152
Hancock	465	434
Hinsdale	1,116	1,452
Lanesboro	947	845
Lee	4,106	3,972
Lenox	3,060	3,058
Monterey	388	444
Mt. Washington	110	87
New Ashford	92	100
New Marlboro	1,124	1,209
*North Adams	22,019	22,150
Otis	494	534
Peru	237	268
*PITTSFIELD	32,121	25,001
Richmond	650	601
Sandisfield	566	657
Savoy	503	549
Sheffield	1,817	1,782
Stockbridge	1,933	2,022
Tyringham	382	314
Washington	277	339
West Stockbridge	1,271	1,023
Williamstown	3,708	4,425
Windsor	404	513
	105,259	98,330
Bristol.		
Acushnet	1,692	1,284
Attleboro	16,215	12,702
Berkley	999	931
Dartmouth	4,378	3,793
Dighton	2,235	2,070
Easton	5,139	4,909
Fairhaven	5,122	4,235
*FALL RIVER	119,295	105,762
Freetown	1,471	1,470
Mansfield	5,183	4,245
*NEW BEDFORD	96,652	74,362
North Attleboro	9,562	7,878
Norton	2,544	2,079
Raynham	1,725	1,662
Rehoboth	2,001	1,991
Seekonk	2,397	1,917
Somerset	2,798	2,294
Swansea	1,978	1,839
*TAUNTON	34,259	30,967
Westport	2,928	2,867
	318,573	269,257
Dukes.		
Chilmark	282	322
EDGARTOWN	1,191	1,175
Gay Head	162	178
Gosnold	152	161
Oak Bluffs	1,084	1,138
Tisbury	1,196	1,120
West Tisbury	437	457
	4,504	4,551
Essex.		
Amesbury	9,894	8,840
Andover	7,301	6,632
*Beverly	18,650	15,223
Boxford	718	665
Danvers	9,407	9,063
Essex	1,621	1,790
Georgetown	1,958	1,840
*Gloucester	24,398	26,011
Groveland	2,253	2,401
Hamilton	1,749	1,646
*Haverhill	44,115	37,830
Ipswich	5,777	5,205
*LAWRENCE	85,892	70,050
*Lynn	89,336	77,042
Lynnfield	911	797
Manchester	2,673	2,618
Marblehead	7,338	7,209
Merrimac	2,202	1,884
Methuen	11,448	8,676
Middleton	1,129	1,068
Nahant	1,184	922
Newbury	1,482	1,480
*NEWBURYPORT	14,949	14,675
North Andover	5,529	4,614
Peabody	15,721	13,098
Rockport	4,211	4,447
Rowley	1,368	1,388
*SALEM	43,697	37,627
Salisbury	1,658	1,622
Saugus	8,047	6,253
Swampscott	6,204	5,141
Topsfield	1,174	1,095
Wenham	1,010	924
West Newbury	1,473	1,405
	436,477	381,181
Franklin.		
Ashfield	959	959
Bernardston	741	769
Buckland	1,573	1,500
Charlemont	1,001	1,002
Colerain	1,741	1,780
Conway	1,230	1,340
Deerfield	2,209	2,112
Erving	1,148	1,094
Gill	942	1,023
GREENFIELD	10,427	9,156
Hawley	424	448
Heath	346	356
Leverett	728	703
Leyden	363	408
Monroe	246	269
Montague	6,866	7,015
New Salem	639	672
Northfield	1,642	2,017
Orange	5,282	5,578
Rowe	456	533
Shelburne	1,498	1,515
Shutesbury	267	374
Sunderland	1,047	910
Warwick	477	527
Wendell	502	480
Whately	846	822
	43,600	43,362
Hampden.		
Agawam	3,501	2,795
Blandford	717	746
Brimfield	866	894
Chester	1,377	1,366
*Chicopee	25,401	20,191
East Longmeadow	1,553	1,327
Granville	781	865
Hampden	645	561
Holland	145	151
*Holyoke	57,730	49,934
Longmeadow	1,084	964
Ludlow	4,948	3,881
Monson	4,758	4,344
Montgomery	217	259
Palmer	8,610	7,755
Russell	965	1,053
Southwick	1,020	1,048
*SPRINGFIELD	88,926	73,540
Tolland	180	274
Wales	345	645
Westfield	16,044	13,611
West Springfield	9,224	8,101
Wilbraham	2,332	1,708
	231,369	196,013
Hampshire.		
Amherst	5,112	5,313
Belchertown	2,054	2,088
Chesterfield	536	563
Cummington	637	740
Easthampton	8,524	6,808
Enfield	874	973
Goshen	279	277
Granby	761	747
Greenwich	452	475
Hadley	1,999	1,895
Hatfield	1,986	1,779
Huntington	1,473	1,451
Middlefield	354	399
*NORTHAMPTON	19,431	19,957
Pelham	467	460
Plainfield	406	382
Prescott	320	322
Southampton	870	927
South Hadley	4,894	5,054
Ware	8,774	8,594
Westhampton	423	466
Williamsburg	2,132	1,943
Worthington	569	614
	63,327	62,227
Middlesex.		
Acton	2,136	2,089
Arlington	11,187	9,668
Ashby	885	865
Ashland	1,682	1,597
Ayer	2,797	2,386
Bedford	1,231	1,208
Belmont	5,542	4,360
Billerica	2,789	2,843
Boxboro	317	324
Burlington	591	588
*CAMBRIDGE	104,839	97,434
Carlisle	551	523
Chelmsford	5,010	4,254
Concord	6,421	5,421
Dracut	3,461	3,537
Dunstable	408	412
*Everett	33,484	29,111
Framingham	12,948	11,548
Groton	2,155	2,253
Holliston	2,711	2,663
Hopkinton	2,452	2,585
Hudson	6,743	6,217
Lexington	4,918	4,530

Towns.	1910.	1905.
Lincoln	1,175	1,122
Littleton	1,229	1,219
*Lowell	106,294	94,889
*Malden	44,404	38,037
*Marlboro	14,579	14,073
Maynard	6,390	5,811
*Medford	23,150	19,686
*Melrose	15,715	14,295
Natick	9,866	9,609
*Newton	39,806	36,827
North Reading	1,059	903
Pepperell	2,953	3,268
Reading	5,818	5,682
Sherborn	1,428	1,379
Shirley	2,139	1,692
*Somerville	77,236	69,272
Stoneham	7,090	6,332
Stow	1,115	1,027
Sudbury	1,120	1,159
Tewksbury	3,750	4,415
Townsend	1,761	1,772
Tyngsboro	829	768
Wakefield	11,404	10,268
*Waltham	27,834	26,282
Watertown	12,875	11,258
Wayland	2,206	2,220
Westford	2,851	2,413
Weston	2,106	2,091
Wilmington	1,858	1,670
Winchester	9,309	8,242
*Woburn	15,308	14,402
	669,915	608,499
Nantucket.		
Nantucket	2,962	2,930
	2,962	2,930
Norfolk.		
Avon	2,013	1,901
Bellingham	1,696	1,686
Braintree	8,066	6,879
Brookline	27,792	23,436
Canton	4,797	4,702
Cohasset	2,585	2,727
Dedham	9,284	7,774
Dover	798	636
Foxboro	3,863	3,364
Franklin	5,641	5,244
Holbrook	2,816	2,509
Hyde Park	15,507	14,510
Medfield	3,465	3,314
Medway	2,696	2,650
Millis	1,399	1,252
Milton	7,924	7,054
Needham	5,026	4,284
Norfolk	960	1,089
Norwood	8,014	6,731
Plainville	1,385	1,300
*Quincy	32,642	28,076
Randolph	4,301	4,034
Sharon	2,310	2,085
Stoughton	6,316	5,959
Walpole	4,892	4,003
Wellesley	5,413	6,189
Westwood	1,266	1,136
Weymouth	12,895	11,585
Wrentham	1,743	1,428
	187,506	167,537
Plymouth.		
Abington	5,455	5,081
Bridgewater	7,688	6,754
*Brockton	56,878	47,794
Carver	1,663	1,410
Duxbury	1,688	2,028
East Bridgewater	3,363	3,169
Halifax	550	494
Hanover	2,326	2,176
Hanson	1,854	1,490
Hingham	4,965	4,819
Hull	2,103	2,060
Kingston	2,445	2,205
Lakeville	1,141	912
Marion	1,460	1,029
Marshfield	1,738	1,763
Mattapoisett	1,233	1,180
Middleboro	8,214	6,888
Norwell	1,410	1,534
Pembroke	1,336	1,261
Plymouth	12,141	11,119
Plympton	561	514
Rochester	1,090	1,181
Rockland	6,928	6,287
Scituate	2,482	2,597
Wareham	4,102	3,660
West Bridgewater	2,231	2,006
Whitman	7,292	6,521
	144,337	127,932
Suffolk.		
*Boston	670,585	595,380
*Chelsea	32,452	37,289
Revere	18,219	12,659
Winthrop	10,132	7,034
	731,388	652,362
Worcester.		
Ashburnham	2,107	1,851
Athol	8,536	7,197
Auburn	2,420	2,006
Barre	2,957	2,558
Berlin	904	906
Blackstone	5,648	5,786
Bolton	764	762
Boylston	714	649
Brookfield	2,204	2,388
Charlton	2,032	2,089
Clinton	13,075	13,105
Dana	736	763
Douglas	2,152	2,120
Dudley	4,267	3,818
*Fitchburg	37,826	33,021
Gardner	14,699	12,012
Grafton	5,705	5,052
Hardwick	3,524	3,261
Harvard	1,034	1,077
Holden	2,147	2,640
Hopedale	2,188	2,048
Hubbardston	1,073	1,205
Lancaster	2,464	2,406
Leicester	3,237	3,414
Leominster	17,580	14,297
Lunenburg	1,393	1,293
Mendon	880	922
Milford	13,055	12,105
Millbury	4,740	4,631
New Braintree	464	477
Northboro	1,713	1,947
Northbridge	8,807	7,400
North Brookfield	3,075	2,617
Oakham	552	519
Oxford	3,361	2,927
Paxton	416	444
Petersham	757	855
Phillipston	426	442
Princeton	818	907
Royalston	792	903
Rutland	1,743	1,713
Shrewsbury	1,946	1,866
Southboro	1,745	1,931
Southbridge	12,592	11,000
Spencer	6,740	7,121
Sterling	1,359	1,315
Sturbridge	1,957	1,974
Sutton	3,078	3,173
Templeton	3,756	3,783
Upton	2,071	2,024
Uxbridge	4,671	3,881
Warren	4,188	4,300
Webster	11,509	10,018
Westboro	5,446	5,378
West Boylston	1,270	1,571
West Brookfield	1,327	1,384
Westminster	1,353	1,348
Winchendon	5,678	5,933
*Worcester	145,986	128,135
	399,657	362,668

Telegram "Ads" Bring Results

OVER 100 NEWSBOYS SELL THE
TELEGRAM—that's Responsible for

LARGEST CIRCULATION
IN QUINCY

---It's the People's Paper

THE QUINCY EVENING TELEGRAM

Telephone Quincy 89

The SPARGO PRINT

PROMPT
ARTICULAR
RINTING

Office: Cor. Chestnut and Maple Sts. City Square

PLANT: QUINCY ADAMS

TELEPHONE QUINCY 89

1886 THE QUINCY 1912

DAILY LEDGER

The Home Daily

Oldest, Largest and Best Paper in the City of Quincy and Norfolk County.

GEORGE W. PRESCOTT PUBLISHING CO., Inc.

"OLD IN EXPERIENCE, NEW IN EQUIPMENT, MEANS MUCH IN THE PRINTING BUSINESS"

QUINCY BOARD of TRADE

Charles C. Hearn, Pres. John O. Hall, Sec.

List of Members

Abele, Francis
Abele, George W.
Abrams, Meyer
Adams, George E.
Allen, Richard C.
Ames, Nathan
Anderson, L. S.
Atwood, Eugene R.
Austin, Charles F.
Avery, Albert E.
Baker, Charles T.
Ballou, John C.
Bailey, Charles W.
Bain, B. H.
Bainbridge, Randolph
Baker, Frank S.
Baker, Reuben R.
Barker, Charles E.
Barker, Herbert S.
Barnes, William E.
Barrett, Edward D.
Barry, Richard J.
Bates, G. B.
Bean, Edward A.
Beckford, Edwin S.
Birnie & Diack
Bishop, Richard
Blackmur, Paul R.
Blomquist, G. R.
Boston Gear Works
Bradford, William A.
Branch, Ernest W.
Bromley, A. F.
Brown, George H.
Bruff, Albert
Bryant, Hon. Charles M.
Burgin, Clarence
Burke, James F.
Burke, T. F.
Cantley, Robert
Campbell, Chester
Carlson, Carl E.
Cashman, John
Chapin, Lyman A.
Chapman, William
Claflin, Rupert F.
Clark, Alexander
Coan, Rev. John J.
Columbia Granite Co.
Conway, J. F.
Cox, Clyde T.
Crane, Frank Fessenden
Crane F. H. & Sons
Crocker, H. G.
Crowell, Walter G.
Crowley, Dennis F.
Currier, William S.
Dasha, Joseph A.
Davis, Frank S.
Deacon, William H.
Dennen, Joseph W.
DeNormandie, Eugene F.
Desmond, Daniel
Dimmock & Patten
Dinsmore, W. F.
Doble, W. H.
Donovan, Daniel F.
Donovan, William T.
Drake, Herbert T.
Dwyer, Thomas J.
Edwards, Stephen H.
Elcock, James H.
Emanuel Co.
Emerson, Henry E.
Empire Polishing Co.
Ericson, Charles A.
Faircloth, John J.
Falconer, Alexander
Fallon, Peter T.
Farquharson, William
Faxon, Henry M.
Finley, A. W.
Fitzpatrick, James H.
Fletcher, Calvin G.
Flood, Hamilton
Fore River Ship Building Co.
Foster, Charles C.
Foy, Robert E.
Frisk, Oscar F.
Fritz, Isadore
Gallagher, Henry T.
Gallagher, John J.
Gammon, Thomas L.
Gauthier, George
Gill, Charles E.
Gould, C. P.
Green, Fred F.
Grossman, L. & Sons
Hall, John
Hall, Hon. John O.
Halter, Joseph
Hamilton, John L.
Harkins, John
Hart, William Charles
Haslett, William H.
Hearn, Charles C.
Heffernan, John
Hermanson, Theodore
Hingston, William E.
Hinkley, George W.
Hobbs. Ralph W.
Hodgkinson, B. F.
Holden, George W.
Hultman, Arthur B.
Hultman, Hon. Eugene C.
Hunter, George
Hunting, Dr. N. S.
Isaacson, A. M.
Johnson, Charles H.
Johnson, John H.
Johnson, John S.
Johnson, Robert T.
Jones, Dr. Fred E.
Jones, George W.
Jones, Dr H. A.
Joss, James
Keating, J. A.
Kennedy, M. J. L.
Kincaide, Henry L.
King, Delcevare
King, Theophilus
Kirkland, Alexander D.
Kittredge, Henry P.
Lalley, J. H.
Langelier, L. F. R.
Lesante, Joseph N.
Leavitt, Amos T.
Leighton, Robert F.
Leslie, William J.
Litchfield, Amos L.
Lofgren, William R.
Loud, Arthur W.
Macleod, Archie F.
Macomber, Benjamin F.
Marsh, Edward B.
McAnarney, John W.
McAnarney, J. J.
McGilvray, Charles J.
McIntire, Herman F.
McInnis Myles
McKim, Olman M.
Merrill, Hon. John F.
Miller, Charles W.
Miller, John L.
Miller, Victor E.
Milne, Andrew Jr.
Morse, George S.
Munroe, George B.
Murray, Albert N.
Nelson, Albert
Nelson, John R.

ARTHUR L. THOMAS

Attorney and Counsellor at Law

ROOMS 2-3-4 GREENLEAF BLOCK
QUINCY, MASS.

Telephone, Quincy 460

JOBBING PROMPTLY ATTENDED TO Telephone 1196-M

EDWARD T. NELLIGAN

GASFITTING AND FIXTURES

METERS CONNECTED

209 MAIN STREET, - - QUINCY, MASS.

Board of Trade Members Continued

Nerses, B. H.
Nichols, William B.
Nightingale, George W.
Norteman, William
Nowland, James M.
O'Brien, Thomas & Sons
O'Connor, Eugene R.
Olson, J. N. Alfred
Parker, Edward J.
Packard, Frank C.
Parker, Albert N.
Parlee, E. F.
Patch, Frank S.
Patterson, William
Payson-Mitchell Co.
Penniman, Charles H.
Penniman, James H.
Peterson, Jacob
Pettengill, Charles F.
Pierce, A. W.
Pinel, Alfred P. J.
Piper ,Walter E.
Porter, Henry W.
Pratt, J. W.
Prescott, Frank F.
Prescott, Geo. W. hing Co.
Prime, William M.
Remick Brothers
Rice, Harry L.
Richards, John R.
Ricker, Elmer F.
Robbie, John
Ruggles, Knox S.
Sanborn & Damon
Sandberg, Edward J.
Sandberg Brothers
Sargent, E. C.
Scammell, S. & Sons
Sears, Hon. Russell A.
Sedgewick, J. A.
Shaw, William G.
Shea, Hon. William T.
Sheppard, Eben W.
Sidelinger, George A.
Smith Granite Co.
Smith, H. G.
Sochat, Hayman
Souther, Frank A.
Spargo Print
Spargo, William T.
Sprague, Hon. Eugene H.
Sprague, John E.
Stetson, Arthur W.
Stone, Hon. Eugene R.
Sullivan, Michael T.
Sullivan, Philip H.
Sutherland, John A.
Swanson, Oscar A.
Swanson, Peter
Sweeney, James W.
Sweeney, Dr. M. T.
Swingle, J. S.
Swithin, Thomas
Szathmary, Joseph
Teasdale, William H.
Thomas, William R.
Thompson, Anthony J.
Thompson, William P.
Tirrell, Frank A.
Tupper, Frederick E.
Walker, Joseph
Weeden, August N.
Weeden, John A.
Welch, Dr. John F.
Wharton, Francis E.
Wheeler, George W.
Whitman, Albert L.
Whitman, H. T.
Wight, Edward M.
Wilbas, Gustaf
Williams, Thomas L.
iner, Meyer
Wright, Albert H.
Zoller, Frederick L.

P. W. DRISCOLL, Agent JOHN C. KAPPLES, Treasurer

Excellence in Material and Workmanship. Originality in Design

MERRY MOUNT GRANITE CO.

Incorporated December 31, 1881

QUINCY, MASSACHUSETTS

Office Telephone 94-W WORKS AT QUINCY ADAMS STATION Quarry Telephone 85-M

Prices as Low as any Honorable Dealer. Send Tracings for Estimates.

ROUGH STOCK SUPPLIED to the TRADE

Manufacturers and Dealers in

Statuary, Monuments and Headstones

and all Kinds of Cemetery Work from Dark and Light Quincy Granite

JOHN R. RICHARDS

Manufacturer and Importer

Domestic and Foreign **GRANITE** Quincy a Specialty

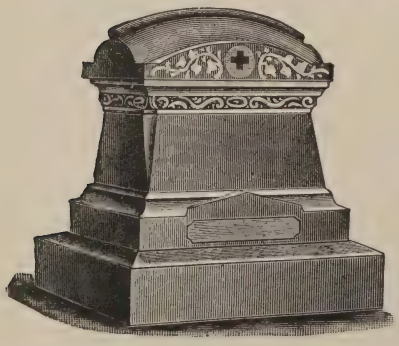

Best Material, Superior Workmanship. A large assortment of Monuments, Tablets, etc., furnished for inspection, in Special Designs. Personal Attention to Detail.

OFFICE AND WORKS Quincy Adams NEAR DEPOT TEL. 220 QUINCY

BRANCHES

Main Street, Malden, Telephone 190 Malden Cedar Street, Taunton

977 No. Main Street, Providence, R. I.

And Entrance Woodlawn Cemetery, Everett, Mass.

— SEND FOR FREE BOOKLET OF DESIGNS —

GRANITE RAILWAY COMPANY

INCORPORATED 1826

CAPITAL = = $250,000

Monumental and Building Granites

PROPRIETORS OF THE RAILWAY QUARRY

Office and Works at

West Quincy Massachusetts

LUTHER S. ANDERSON, Manager and Treasurer

C. W. LONG

LONG & SAUNDERS

W. L. SAUNDERS

Designers and Manufacturers of

Statuary Monuments

TABLETS HEADSTONES CURBING POSTS

Owners and Operators of the Famous Freeport Granite Quarries, Freeport, Maine.
All kinds of Cemetery Work in all the Foreign and American Granites and Marbles. All work set in Cemeteries under our Personal Supervision, and Guaranteed Satisfactory.

Works Near Quincy Adams Depot South Quincy

Branch Works at 69 North Pearl St., Brockton, Mass.

Telephone Connections, Brockton and Quincy SEND FOR PRICES

MILNE & CHALMERS, Inc.

Statuary Monuments

Office and Works near Quincy Adams Station

Telephone 1840 Main

Telephone 62 Quincy
Res. Telephone 277-W Quincy

Boston Office, 110 Summer St., Room 23

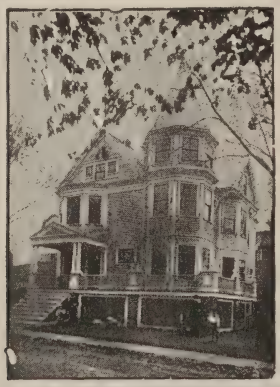

CHARLES A. ERICSON

Builder and Real Estate Dealer

Plans and Specifications Furnished at Short Notice

Houses and Land For Sale

TENEMENTS TOLET

4 Euclid Avenue, Quincy. Tel.

JOHN C. BALLOU

GRANITE DEALER

Stone Furnished for

Monumental and Building Purposes, Polished, Etc.

QUARRY STREET, QUINCY

Residence, Rogers St,, West Quincy Tel. 271-W Quincy

THE PINEL TOOL CO.

MANUFACTURERS OF

High Grade Tools and Supplies

Quarrymen's Tools — Stonecutters' Tools
Blacksmiths' Tools — Contractors' Tools
Construction Tools — Plumbers' Tools

DERRICKS AND DERRICK FITTINGS

Made from Selected Material by the Best of Workmen

242 Water Street = Quincy, Mass.

VULCAN TOOL MANUFACTURING CO.

Successors to ALEXANDER CLARK & CO. and GIFFORD-PINEL CO.

Manufacturers of and Dealers in

Contractors' and Quarrymens' Tools
Mining and Paving Tools

41 LIBERTY STREET, QUINCY, MASS. Telephone

R. S. WILLIAMS W. R. WILLIAMS

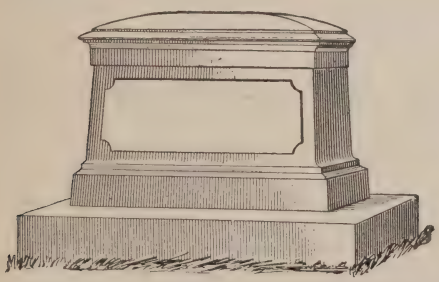

WILLIAMS BROTHERS

Manufacturers of and

DEALERS IN QUINCY GRANITE

Carving, Lettering and Tracing
by Pneumatic Tools

First Class Workmanship Guaranteed

Office and Works, TOTMAN STREET, Quincy, Mass.

GUSTAF WILBAS

TOOL MAKER

139 GRANITE ST., QUINCY, MASS.

J. H. JENKINS

Manufacturer of and Dealer in

All Kinds of

Quincy and New England Granite

Intervale St., Quincy, Mass.

OLD COLONY BROKEN STONE
AND
CONCRETE CO.
EUGENE R. ATWOOD, Treas.

CRUSHED TRAP ROCK

Railroad and Team Delivery

OFFICE AND WORKS, VERNON STREET (off Centre St.)

TIDE WATER BROKEN STONE CO.
EUGENE R. ATWOOD, Treas. & Mgr.

CRUSHED TRAP ROCK

Delivery by Vessel to tide-water points

Rehandling plant, SUMMER ST., So. BOSTON
WORKS: HOUGH'S NECK

FRANK S. WATERMAN, President JOSEPH S. WATERMAN, Vice-President FRANK S. WATERMAN, JR.

JOSEPH S. WATERMAN & SONS
INCORPORATED
UNDERTAKERS

.....2326 & 2328 WASHINGTON STREET.....

Adjoining Dudley Street Elevated Station

TELEPHONES, Roxbury 72, 73 and 74

JOHN HALL

FUNERAL AND FURNISHING UNDERTAKER

ALSO

Carriage and Ambulance Service

1485 HANCOCK STREET, QUINCY

TELEPHONE

CONTRACTING JOBBING

D. J. Seward McCurdy

PLUMBING

Steam and Hot Water Heating, Gas Fixtures, Gas Supplies, Stove Repairs, Refinishing and Nickel Plating.

1653 HANCOCK STREET, Telephone Connection RES. 26 Dysart St., QUINCY, MASS.

C. A. MELLEN

HOUSE PAINTER, PAPER HANGER AND DECORATOR

Sign, Carriage Covering and Painting, Oak and Mahogany Graining and all that belongs to the trade. All Work Guaranteed.

Also Dealer in

WALL PAPERS

Mouldings, Window Shades, Picture Frames made to order.
Paper Hangers Furnished, Particular attention paid to Decorating Ceilings

18 COPELAND ST., QUINCY, MASS.

ALL HORSES GUARANTEED AS REPRESENTED Telephone Connection

W. F. LOUD & SON

Established 1876

DEALERS IN

DRAFT AND BUSINESS HORSES

Our Horses are purchased personally by us direct from the farms in Ohio

TEAMING OF ALL KINDS PROMPTLY ATTENDED TO

SAND, GRAVEL AND CRUSHED STONE

W. F. LOUD
A. W. LOUD **10 HALL PLACE,** NEAR WEST QUINCY DEPOT **WEST QUINCY, MASS.**

DELIVERING AGENTS FOR THE ELECTRIC EXPRESS

WM. J. O'BRIEN FRANCIS T. O'BRIEN

THOMAS O'BRIEN & SONS

Contractors and Teamsters

Sand, Loam. Gravel and Posts

Foundation and Concreting a Specialty.
Teaming and Grading Done at Short Notice.

Yard on Miller and West Streets, - West Quincy

Residence 166 Copeland Street Telephone Connection

HENRY P. MURPHY

PLUMBER

HEATING AND GAS FITTING

JOBBING PROMPTLY ATTENDED TO

56 FRANKLIN STREET, - QUINCY, MASS.

TELEPHONE 1399-W

SUNDRIES **BRAZING**

THOMAS NELSON

New & Second-Hand Bicycles

Repairing a Specialty

20 Granite Street **Quincy, Mass.**

TWO TRIPS DAILY

N. DI PANFILO

Boston and Quincy Express

West Quincy, Quincy Point and Houghs Neck

Boston Offices: 13 Devonshire Street. Tel. Fort Hill 3900

Boston Order Boxes { Corner South Market and Commercial Streets
6 Mercantile Street

Quincy Office: 212 WASHINGTON STREET. Tel. Quincy 203

PENNIMAN'S TAXI SERVICE

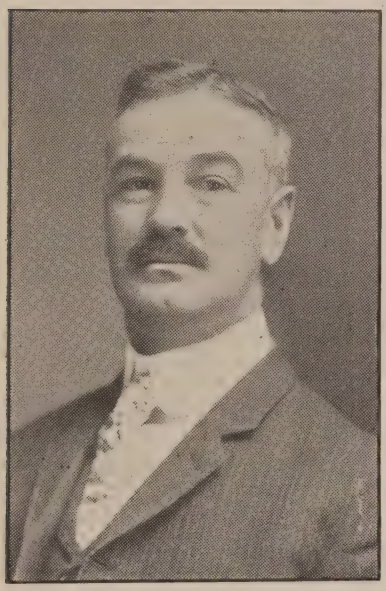

C. H. PENNIMAN, Prop.

5 and 7 PASSENGER

Touring Cars

For all Occasions

AGENT FOR

POPE HARTFORD CARS

Demonstrations by Appointment

TAXI and PUBLIC CARRIAGES at STATION

-- HACK and BOARDING STABLE --

Rear Block Greenleaf

STABLE TEL. 207 RES. TEL. 972-W

WOLLASTON FOUNDRY CO.

MANUFACTURERS OF

MACHINERY CASTINGS

We make a Specialty of Machine and General Castings

Orders addressed to Norfolk Downs, Mass.

R. F. ALVORD, Treasurer

185 SUMMER STREET, - BOSTON

W. R. LOFGREN

Twenty years experience as

Architect, Builder, Supervisor

REAL ESTATE AND INSURANCE

WHY GO AWAY FROM HOME TO HAVE YOUR PLANS MADE? PLANS EXECUTED ON ANY STYLE OR KIND OF BUILDINGS, FROM RESIDENCES TO CHURCHES, FACTORIES, ETC., AT MODERATE PRICES. BUILDER OF FIRST CLASS STRUCTURES, SUCH AS RESIDENCES, SCHOOLS, CHURCHES, FACTORIES AND PUBLIC BUILDINGS. REFERENCES FURNISHED FROM ALL PARTS OF NEW ENGLAND. ALL WORK GUARANTEED. OFFICE WORK AND GENERAL JOBBING PROMPTLY ATTENDED TO.

Office and Residence, 19 Cottage Street, Quincy

LOCK BOX 107 Telephone Connection

THOMAS WHELAN HAMILTON FLOOD

THOMAS WHELAN & CO.

GENERAL CONTRACTORS

SEWERS, WATER, MACADAM ROAD

CONCRETE WORK

TEL. QUINCY 242-3 WOLLASTON, MASS.

ALBERT NELSON

COR. SPEAR ST., and FRANCIS COURT

BUILDER -- REAL ESTATE

I CAN OFFER YOU SOME CHOICE LOCATIONS IN ALL PARTS OF THE CITY.
HOUSES BUILT TO ORDER AND SOLD ON EASY TERMS IF DESIRED.

SEE ME BEFORE YOU DECIDE

H. R. HOLMES TEL. CONN. CHARLES W. HALL

HOLMES & HALL

GENERAL REPAIRERS

—OF—

HOUSEHOLD FURNITURE AND FURNISHINGS

—ALSO—

Electric and Common Bell Work - Shades - Key Fitting
Electric Gas Lighting - Screens - Edge Tool Grinding
Upholstering - Mattresses Made Over - Cushions Made to Order
Wringers and Carpet Sweepers Repaired - Scissors Sharpened
Furniture and China Packing - ANTIQUE WORK A SPECIALTY

96 WASHINGTON STREET, - QUINCY, MASS.

WARSHAW'S DYE HOUSE

"THE HOME OF CLEANLINESS"

ESTABLISHED 1892

Dyeing, Cleansing, Pressing,

Altering and Repairing

Main Office, 1503 HANCOCK ST., QUINCY, MASS.

Branch Office, R. E. WHITMAN'S, SO. BRAINTREE, MASS.

TELEPHONE CONNECTION

LEWIS N. CURTIS

Painter, Glazier

Leaded Stained Glass. Decorator and Hanger

Setting Glass in Show Cases a Specialty.

15 Orchard Place, Off Spear Street, Quincy, Mass.

Telephone

GEORGE A. TRIPP

Painting, Paper Hanging, Glazing and Tinting

Paints, Oils, Varnishes, Japans, Picture Mouldings, and Window Glass for Sale

ALL WORK EXECUTED IN FIRST-CLASS MANNER

267 Safford Street Wollaston, Mass.

Telephone Connection

Telephone Connection

PETER SWANSON

DESIGNER AND BUILDER

PLANS AND SPECIFICATIONS FURNISHED JOBBING PROMPTLY ATTENDED TO

27 Edwards Street

ESTABLISHED 1849

THE A. T. STEARNS LUMBER COMPANY

MANUFACTURERS—DEALERS WHOLESALE AND RETAIL

Eastern, Western and Southern Lumber and Timber

EVERY KIND, QUALITY, SHAPE AND FORM

SPECIALTIES: { FLORIDA GULF CYPRESS, GEORGIA HARD PINE and OTHER SOUTHERN WOODS } BOARDS, TIMBER, PLANK

Flooring, Sheathing, Clapboarding, Shingles

CYPRESS CLAPBOARDING A SPECIALTY

EVERYTHING IN WOOD OR WOODWORK

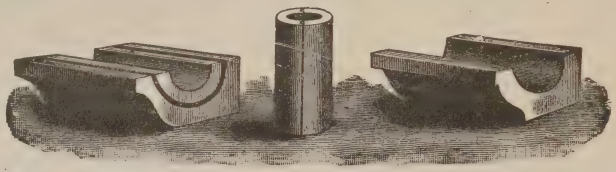

GUTTERS AND CONDUCTORS, MOULDINGS, BRACKETS, COLUMNS, ETC.

Mantels, Doors, Windows and Blinds

BUILDERS' FINISH OF EVERY DESCRIPTION

Window and Door Frames, Stair Posts, Rails and Balusters, Store and Office Fittings, Counters, Bowl Stands, Mantel Shelves, Etc.

SPECIAL CABINET WORK

Carpenter and Mill Work of All Kinds

SASH BARS, GREENHOUSE MATERIAL, HOT-BED SASH, COLD FRAMES

Boat Stock,
Fence Posts,
Rails and Pickets.
Kiln Dried
Lumber Always
in Stock.

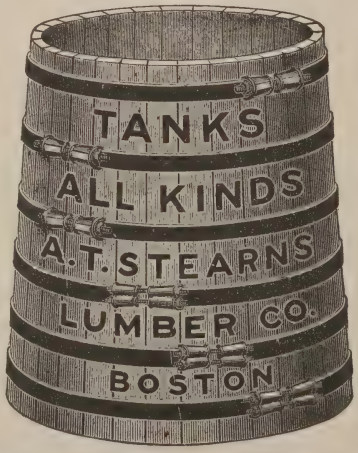

Builders'
Hardware,
Roofing
Materials,
Paint, Oil
and Glass.

Send for Book, "Cypress Lumber and Its Uses." No Charge.

Main Office, Mills and Wharves at NEPONSET,
Branch Office and Exhibit, 166 Devonshire St. and 19 Federal St.
Haymarket Square Salesroom, 1 Sudbury St. cor. Merrimac St. } BOSTON

P. O. Address, Neponset, Boston, Mass. Long Distance Telephones

JOHNSON LUMBER CO.

Dealers in Eastern and Western Lumber OF ALL KINDS

Yard and Office, Foot of Pond Street, Quincy, Mass. Telephone

J. E. KENILEY & CO.

Practical Plumbers, Steam and Hot Water Heating

Gas Fitters

Jobbing Promptly Attended to. Satisfaction Guaranteed. We Employ only Skilled Workmen

15 Temple St. - Quincy, Mass.

Telephone Connection

J. F. SHEPPARD & SONS, Inc.

DEALERS IN

COAL and WOOD

All the Best Anthracite and Steam Coals Always in Stock

Telephones, Nos. 232-W, 232-R Telephone, East Braintree 25

WHARVES at QUINCY POINT and EAST BRAINTREE. OFFICE, 27 GRANITE ST., QUINCY

All Orders by Mail Promptly Attended to.

ALFRED CLANCY

Brick Layer and Stone Mason

Concrete Cellars, Chimneys Built, Cesspools, Plastering

BUILDING MOVING and TEAMING. Jobbing of all Kinds Promptly Done

256 MANET AVE., HOUGH'S NECK, MASS.

If you are looking for anything in the

REAL ESTATE

line come direct to the old established office, 186 Billings St.

ATLANTIC MONTCLAIR NORFOLK DOWNS and WOLLASTON

JOHN RAMSDELL

Office, 186 Billings Street, Atlantic, Mass.

Justice of the Peace Tel. Dor. 501

HENRY LAVELLE

LANDSCAPE GARDENER

— AND —

GRANOLITHIC WALKS

21 WOODBINE STREET TEL. CONN.

QUINCY TAILORING CO.

Merchant Tailors

SUITS MADE TO ORDER

LADIES' AND GENTS' SUITS ALTERED AND PRESSED

1625 HANCOCK STREET, Telephone 436-W Quincy D. S. TEMPESTA, Prop.

Quincy Cash Market and Provision Co.

WM. S. CURRIER, Prop.

1381-1383 HANCOCK STREET, QUINCY

Grocery, Meats, Fish and Bakery Departments

....A SQUARE DEAL TO ALL....

Established 1887

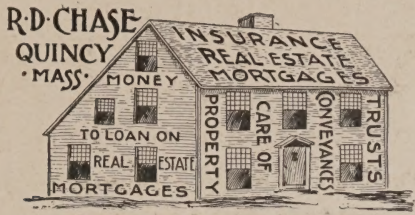

SURETY BONDS - PROBATE BUSINESS - TRUSTEE OF ESTATES

Room 1 Savings Bank Building

Telephone Connection

JOHN F. WELCH, Pres. GEO. H. FIELD, Vice-Pres. FRANK A. REED, Sec. and Treas.

QUINCY CO-OPERATIVE BANK

Loans on Real Estate Repayable in Monthly Instalments

New Series May and November

Shares, $1.00 per month, 1 to 25 shares to each member. Monthly Deposits on or before First Wednesday
Call or send for circular. Bank open Daily, 8.30 to 12, and 1.30 to 4. Saturdays 8.30 to 12
First Wednesday in month, 7 to 9 P. M., and Saturday preceding First Wednesday in month, 7 to 9 P. M.
Regular Monthly Meeting, First Wednesday, 7.45 P. M.

ROOM 13, ADAMS BUILDING, HANCOCK ST., QUINCY

JAMES F. BURKE

Real Estate and Insurance **MORTGAGES**

Life, Fire, Liability and Accident effected Promptly
n First-Class Companies. Surety Bonds

Care and Sale of Real Estate Justice of the Peace Notary Public

Telephone 385-M Room 4, Savings Bank Building

ERNEST W. BRANCH

Civil Engineer and Surveyor

At QUINCY Office can be found Plans of all Land in Quincy, including the Original Field Notes and Plans of Quincy Real Estate made by Whitman & Breck and H. T. Whitman

BLUE PRINTING AT BOSTON PRICES

21 ADAMS BUILDING
QUINCY

TREMONT BLDG., 73 TREMONT ST.
BOSTON

Quincy Office Established 1890

ROBERT F. LEIGHTON
Electrical Contractor

ELECTRIC WIRING AND FITTING
....GAS FITTING....

ALPHA BLOCK Telephone 1196-M **QUINCY, MASS.**

EDWIN S. BECKFORD | JOHN E. LYNCH

BECKFORD & LYNCH

Electrical Engineers and Contractors ‖ **Electric and Combination Fixtures**

Electric Wiring and Fitting for Incandescent and Arc Lighting
Motors, etc., etc. GAS FITTING Speaking Tubes

3 SAVILLE STREET, QUINCY, MASS.

ENDORSED BY N. E. BOARD OF UNDERWRITERS

CONNECTED BY TELEPHONE
Bus. 299 Res. 355-M

"OUR PROCESS OF WASHING THOROUGHLY STERILIZES GOODS"

NO MORE WASH DAYS AT HOME

We will wash and iron 70 pieces rough dry and flat in proportion for $1.00 or your entire Family Washing, washed separately and returned within twenty four hours for **50c**

WHY NOT GIVE US A TRIAL AND BE CONVINCED?
DO AWAY WITH THE WASHWOMAN

Quincy Home Washing Company

Rear 1503 Hancock St., Quincy, Mass.

City Flower Store

CARL JOHNSON, Prop.

FLORAL DESIGNS, CUT FLOWERS and DECORATING

1361 Hancock St., City Square

Telephone, 275-2 Quincy, Mass.

DENNIS F. CROWLEY
Contractor and Builder

HOUSES and LAND for SALE in EAST MILTON and QUINCY

Estimates Furnished for CONTRACT WORK of any Description

95 MILK ST.,

BOSTON, MASS.

(Contractors' and Builders' Association)

Telephone Conn. Residence, 658 Adams St., Quincy, Mass.

S. SCAMMELL & SONS

MANUFACTURERS OF

CARRIAGES and WAGONS

KISSEL KAR AND TRUCK AGENCY

CARRIAGE AND SIGN PAINTING
HARNESS, SUPPLIES AND REPAIRING

HIGH-GRADE AUTOMOBILE
REPAIRING AND PAINTING

116 QUINCY AVENUE, Tel. Conn.

EATON ICE CO.

550 ADAMS STREET
Tel. Conn.

GRANITE TRUST CO.

1374 HANCOCK STREET

CAPITAL, $150,000 UNDIVIDED PROFITS, $200,000

THEOPHILUS KING, President RUPERT F. CLAFLIN, Treasurer

Safe Deposit Boxes For Rent, $5.00 a Year

Accounts, Large or Small, Solicited

Bank Hours from 8.30 A. M. to 3 P. M. Saturdays, 12 M.

Established 1845

QUINCY SAVINGS BANK

(Savings Bank Building)

1374 HANCOCK STREET

Pres. JOHN Q. A. FIELD Vice-Pres. JOHN F. WELCH

BOARD OF INVESTMENT

John Q. A. Field Rupert F. Claflin
John F. Welch Richard D. Chase

Clarence Burgin, Treasurer

Bank Hours from 8.30 A. M. to 3 P. M. Saturdays, 8.30 A. M. to 12 M.

National Mount Wollaston Bank

ADAMS BUILDING, HANCOCK STREET

Capital, $150,000 Surplus, $50,000

HENRY M. FAXON, President HORACE F. SPEAR, Cashier

HERBERT E. CURTIS, Asst. Cashier

Accounts Solicited and Received on Favorable terms

Bank open from 8.30 to 3 Saturdays Close at 12 M.

QUINCY MUTUAL FIRE INSURANCE CO.

Cash Assets January 1, 1912,	$831,902.55
Surplus over all Liabilities,	$542,045.48
Paid in Losses past year,	$78,357.23
Paid in Dividends past year,	$66,995.15

Amount at Risk, $37,556,000.00
Total Liabilities, $289,857.07

Dividends paid on every expiring policy: 60 per cent. on five years; 40 per cent. on three years; and 20 per cent. on all others.

G. A. HOWLAND, Pres. J. F. YOUNG, Secy. H. M. FAXON, Treas.

488 NEPONSET AVENUE
Wharf at Neponset
Telephone

FROST COAL CO., COAL and WOOD

BARRETT MANUFACTURING COMPANY
ROOFING AND PAVING MATERIALS
297 FRANKLIN STREET, BOSTON
Amatite ROOFING

THE SPARGO PRINT Book and Job Printing
Quincy Adams, Mass.